

D

J

X

J

F

L

A

N

D

J

A

Z

Z

S

T

A

N

D

A

R

D

S

INDEX

ACE IN THE HOLE.....	52	CARELESS LOVE.....	56
AFTER I SAY I'M SORRY?.....	144	CHANGES.....	312
AFTER YOU'VE GONE.....	13	(THE) CHARLESTON.....	192
A GOOD MAN IS HARD TO FIND.....	35	CHATTANOOGA STOMP.....	177
AIN'T GONE GIVE NOBODY NONE OF MY JELLY ROLL.....	40	CHICAGO.....	209
AIN'T MISBEHAVIN'.....	87	CHIMES BLUES.....	235
AIN'T SHE SWEET.....	213	CHINA BOY.....	69
ALABAMA JUBILEE.....	200	CHINATOWN, MY CHINATOWN.....	304
ALCOHOLIC BLUES.....	254	CLARINET MARMALADE.....	5
ALL OF ME.....	208	COME BACK SWEET PAPA.....	108
ANGRY.....	120	COPENHAGEN.....	116
APEX BLUES.....	66	COQUETTE.....	85
A SHANTY IN OLD SHANTY TOWN.....	195	CORNET CHOP SUEY.....	93
AT A GEORGIA CAMP MEETING.....	72	CRAZY CHORDS.....	271
ATLANTA BLUES.....	4	CRAZY RHYTHM.....	317
AT SUNDOWN.....	131	CREOLE BELLES.....	308
AT THE JAZZ BAND BALL.....	31	CREOLE LOVE SONG.....	10
AUNT HAGAR'S BLUES.....	295	CREOLE SONG.....	168
AVALON.....	50		
		DALLAS BLUES.....	42
BABY FACE.....	211	DARDANELLA.....	236
BABY WON'T YOU PLEASE COME HOME.....	17	DARKTOWN STRUTTER'S BALL.....	24
BACK 'O TOWN BLUES.....	240	DAY DREAM.....	184
BALLIN' THE JACK.....	49	DID YOU EVER.....	265
BASIN STREET BLUES.....	54	DIGGA DIGGA DO.....	300
BATTLE HYMN OF THE REPUBLIC.....	296	DINAH.....	91
BEALE STREET BLUES.....	51	DIPPERMOUTH BLUES.....	238
BIG BUTTER & EGG MAN.....	16	DOCTOR JAZZ.....	30
(THE) BIG PARADE.....	190	DON'T GET AROUND MUCH ANYMORE.....	182
BILL BAILEY.....	18	DON'T TAKE YOUR LOVE FROM ME.....	316
BIRTH OF THE BLUES.....	172	DO WHAT ORY SAY.....	26
BLACK AND BLUE.....	55	DOWN BY THE RIVERSIDE.....	176
BLACK BOTTOM.....	277	DO YOU EVER THINK OF ME.....	148
BLACK BUTTERFLY.....	185	DO YOU KNOW WHAT IT MEANS TO MISS NEW ORLEANS.....	64
BLUE SKIES.....	219	DROP THAT SACK.....	245
BLUE TURNING GREY OVER YOU.....	28	DUPRE BLUES.....	291
BLUES MY NAUGHTY SWEETY GIVES TO ME.....	11		
BODY & SOUL.....	191	EASY STREET.....	284
BOURBON STREET PARADE.....	14	ECCENTRIC.....	241
BOY MEETS HORN.....	188	EVERYBODY LOVES MY BABY.....	147
BREEZIN' ALONG WITH THE BREEZE.....	251	EVERYTHING BUT YOU.....	183
BROTHER LOWDOWN.....	278	EXACTLY LIKE YOU.....	231
BUDDY BOLDEN'S BLUES.....	84		
BUDDY'S HABITS.....	283	FAREWELL BLUES.....	60
BUGLE CALL RAG.....	115	FIDGETY FEET.....	7
BURNIN' THE ICEBERG.....	270	FIVE FOOT TWO, EYES OF BLUE.....	214
BYE BYE BLACKBIRD.....	215	FLOATIN' DOWN TO COTTON TOWN.....	268
BYE BYE BLUES.....	90	FOUR OR FIVE TIMES.....	262
BYE AND BYE.....	41	FRANKIE AND JOHNNY.....	38
		FRIENDLESS BLUES.....	68
"C" JAM BLUES.....	65	FROM MONDAY ON.....	247
CABIN IN THE SKY.....	107		
CAKEWALKING BABIES.....	61	GEORGIA ON MY MIND.....	110
CANAL STREET BLUES.....	82	GET OUT OF HERE.....	178
CARAVAN.....	132	GOODY GOODY.....	199
		GRANDPA'S SPELLS.....	203

HARD HEARTED HANNAH.....	221	LADY BE GOOD.....	154
HEAR ME TALKIN' TO YA.....	288	LADY LOVE.....	102
HEEBIE JEEBIES.....	27	LAZY RIVER (UP A).....	210
HEY LAWDY MAMA.....	260	LIMEHOUSE BLUES.....	100
HIGH SOCIETY.....	34	LIZA.....	196
HINDUSTAN.....	111	(THE) LONESOME ROAD.....	297
HOME.....	224	LONG OLD ROAD.....	117
HONEY HUSH.....	315	LOVE ME OR LEAVE ME.....	140
HONEYSUCKLE ROSE.....	153	LULU'S BACK IN TOWN.....	226
HOW COME YOU DO ME LIKE YOU DO.....	97	LUSH LIFE.....	189
HOW LONG, HOW LONG BLUES.....	286		
I AIN'T GOT NOBODY.....	89	MACK THE KNIFE.....	248
I CAN'T BELIEVE THAT YOU'RE IN LOVE WITH ME.....	301	MAKE ME A PALLET ON THE FLOOR.....	33
I CAN'T GET STARTED.....	150	MAMA'S GONE GOODBYE.....	123
I CAN'T GIVE YOU ANYTHING BUT LOVE.....	112	MAMA DON'T 'LOW.....	151
I DOUBLE DARE YOU.....	276	MANDY.....	103
I FOUND A NEW BABY.....	252	MANDY MAKE UP YOUR MIND.....	53
I GOT IT BAD AND THAT AIN'T GOOD.....	166	MAPLE LEAF RAG.....	267
I GOT RHYTHM.....	216	MARGIE.....	124
I SURRENDER, DEAR.....	152	MARYLAND, MY MARYLAND.....	105
I WISH I COULD SHIMMY LIKE MY SISTER KATE.....	161	MECCA FLAT BLUES.....	47
ICE CREAM.....	99	MELANCHOLY BLUES.....	73
IF I HAD A TALKING PICTURE OF YOU.....	314	MEMORIES OF YOU.....	303
I'LL BE A FRIEND WITH PLEASURE.....	287	MEMPHIS BLUES.....	125
I'LL BE GLAD WHEN YOU'RE DEAD, YOU RASCAL, YOU.....	104	MILENBURG JOYS.....	1
I'M GONNA SIT RIGHT DOWN AND WRITE MYSELF A LETTER.....	146	MISSISSIPPI MUD.....	126
I'M COMING, VIRGINIA.....	70	MOOD INDIGO.....	134
INDIANA.....	122	MOTEN SWING.....	233
IN A MELLOTONE.....	232	MUSKRAT RAMBLE.....	67
IN A SENTIMENTAL MOOD.....	179	MY BUCKET'S GOT A HOLE IN IT.....	135
IN A SHANTY IN OLD SHANTY TOWN.....	195	MY GAL SAL.....	218
IRISH BLACK BOTTOM.....	121	MY HONEY'S LOVIN' ARMS.....	6
ISLE OF CAPRI.....	223	MY MONDAY DATE.....	118
IT DON'T MEAN A THING IF IT AIN'T GOT THAT SWING.....	181		
IT MAKES MY LOVE COME DOWN.....	113	NAGASAKI.....	253
I'VE GOT A FEELING I'M FALLING.....	311	NEW ORLEANS.....	175
I'VE GOT MY FINGERS CROSSED.....	313	NEW ORLEANS SHUFFLE.....	201
		1919 RAG.....	114
JA-DA.....	43	NOBODY KNOWS.....	92
JAPANESE SANDMAN.....	305	NOBODY KNOWS YOU WHEN YOU'RE DOWN AND OUT.....	2
JAZZ ME BLUES.....	37	NOBODY'S SWEETHEART.....	128
JEALOUS.....	302		
JUST A CLOSER WALK WITH THEE.....	45	OH BABY!.....	46
JUST A GIGOLO.....	127	OH DADDY BLUES.....	282
JUST A LITTLE WHILE TO STAY HERE.....	173	OH DIDN'T HE RAMBLE.....	239
		(THE) OLD SPINNING WHEEL.....	294
KANSAS CITY MAN BLUES.....	290	ON THE SUNNY SIDE OF THE STREET.....	149
KEEPIN' OUT OF MISCHIEF NOW.....	310	ONCE IN A WHILE.....	8
KROOKED BLUES.....	281	ORIENTAL STRUT.....	138
		ORIGINAL DIXIELAND ONE-STEP.....	19
		ORY'S CREOLE TROMBONE.....	204
		OSTRICH WALK (Beiderbecke version).....	273
		OSTRICH WALK (Sheet Music version).....	279

PANAMA.....	3
PENNIES FROM HEAVEN.....	162
PERDIDO.....	225
PLEASE DON'T TALK ABOUT ME WHEN I'M GONE.....	198
POTATO HEAD BLUES.....	164
(THE) PREACHER.....	106
PRELUDE TO A KISS.....	180
(THE) PRISONER'S SONG.....	293
PRETTY BABY.....	94
RED SAILS IN THE SUNSET.....	275
RING DEM BELLS.....	186
RIVERBOAT SHUFFLE.....	36
RIVERSIDE BLUES.....	171
ROCKIN' CHAIR.....	274
ROLL JORDAN ROLL.....	298
ROSETTA.....	83
ROSE ROOM.....	193
ROSE OF WASHINGTON SQUARE.....	256
ROYAL GARDEN BLUES.....	39
RUNNIN' WILD.....	129
SAILING DOWN THE CHESAPEAKE BAY.....	289
SAN.....	264
SATANIC BLUES.....	292
SATURDAY NIGHT FUNCTION.....	23
SAVE IT PRETTY MAMA.....	12
SEE SEE RIDER.....	22
SENSATION RAG.....	139
SHAKE THAT THING.....	88
SHIM-ME-SHA-WABBLE.....	237
SHINE.....	157
SHIPWRECKED BLUES.....	258
SHOULD I.....	194
SHOUT 'EM AUNT TILLIE.....	29
SIDEWALK BLUES.....	160
SINCE MY BEST GAL TURNED ME DOWN.....	261
SINGIN' THE BLUES.....	259
SISTER KATE.....	161
SMILES.....	81
SOBBIN' BLUES.....	255
SOLITUDE.....	163
SOME OF THESE DAYS.....	158
SOMEBODY ELSE IS TAKING MY PLACE.....	217
SOMEDAY SWEETHEART.....	32
SOMEDAY YOU'LL BE SORRY.....	44
SOPHISTICATED LADY.....	155
SORRY.....	257
SOUTH.....	58
SOUTH RAMPART STREET PARADE.....	48
SQUEEZE ME!.....	309
ST. LOUIS BLUES.....	79
ST. JAMES INFIRMARY BLUES.....	15
STARDUST.....	318
STARS FELL ON ALABAMA.....	174
STOMPIN' AT THE SAVOY.....	234

STORYVILLE BLUES.....	202
STRANGER ON THE SHORE.....	299
STRUTTIN' WITH SOME BARBEQUE.....	76
SUGAR.....	244
SUGAR FOOT STRUT.....	263
SUGAR FOOT STOMP.....	266
SUNDAY.....	250
SWEET SUBSTITUTE.....	77
SWEET GEORGIA BROWN.....	230
SWEET LORRAINE.....	205
SWEET SUE, JUST YOU.....	227
SWEETHEARTS ON PARADE.....	25
SWING THAT MUSIC.....	249
'S WONDERFUL.....	207
'TAINT SO, HONEY, 'TAINT SO.....	285
TAKE THE "A" TRAIN.....	137
TEMPTATION BLUES.....	243
THANKS A MILLION.....	96
THAT DA-DA STRAIN.....	74
THAT'S A-PLENTY.....	57
THE BIG PARADE.....	190
THERE'LL BE SOME CHANGES MADE.....	165
THERE'S YES! YES! IN YOUR EYES.....	306
THEY CALLED HER FRIVOLOUS SAL.....	218
THOU SWELL.....	197
THREE LITTLE WORDS.....	133
TIGER RAG.....	169
TILL WE MEET AGAIN.....	80
TIN ROOF BLUES.....	159
TISHOMINGO BLUES.....	242
TOM CAT BLUES.....	272
TROUBLE IN MIND.....	75
UNDECIDED.....	220
UNDER A BLANKET OF BLUE.....	142
UNTIL THE REAL THING COMES ALONG.....	145
UP A LAZY RIVER.....	210
WABASH BLUES.....	222
WANG WANG BLUES.....	229
WAITING FOR THE ROBERT E. LEE.....	228
WASHINGTON & LEE SWING.....	109
WASTED LIFE BLUES.....	119
WAY DOWN YONDER IN NEW ORLEANS.....	101
WEARY BLUES.....	71
WEST END BLUES.....	143
WHAT A LITTLE MOONLIGHT CAN DO.....	307
(WHAT CAN I SAY) AFTER I SAY I'M SORRY.....	144
WHAT'S NEW?.....	187
WHEN IT'S SLEEPY TIME DOWN SOUTH.....	62
WHEN MY DREAMBOAT COMES HOME.....	21
WHEN THE SAINTS COME MARCHING IN.....	20
WHEN YOUR LOVER HAS GONE.....	156
WHEN YOU'RE SMILING.....	78
WHERE ARE YOU?.....	98

WHO'S SORRY NOW?.....	167
WILLIE THE WEEPER.....	9
WININ' BOY BLUES.....	280
WOLVERINE BLUES.....	59
YELLOW DOG BLUES.....	170
YES, SIR, THAT'S MY BABY.....	212
YONDER COMES THE BLUES.....	141
YOU ALWAYS HURT THE ONE YOU LOVE.....	86
YOU CAN DEPEND ON ME.....	95
YOU GOTTA SEE YOUR MAMA EVERY NITE...	63
YOU RASCAL, YOU.....	104
YOU'RE DRIVING ME CRAZY.....	136
YOU'RE NOBODY TILL SOMEBODY LOVES	
YOU.....	206

1. Milenburg Joys

(continued)...

Miltenburg Joys (continued)

2. Nobody Knows You When You're Down & Out

3. Panama

(continued)....

Panama (continued)

4. Atlanta Blues

See: "Make Me A Pallet On The Floor" page

5. Clarinet Marmalade

D.S. (2d Strain)

6. My Honey's Lovin' Arms

Chords: F, F, Bb7, Bb7, F, D7, G7, G7, C7, C7, G7, G7, C7, F7, G7, Bb7, Bbm6, F, G7, C7, Verse - F, Bb7, F, C7, C7, F, C7, Bb7, F, D7, G7, C7, G7, C7, D.C. al

7. Fidgety Feet

Chords: F7, Bb, Bb7, Eb, G0, C7, F7, Bb, Bb7, Eb, G7, Ab, Eb, Bb7, Eb, C7, F7, Bb7, Eb, Eb7, Ab, Ab, Eb7, Eb7, Ab, Ab7, Db, Dbm, Ab, Fm7, Bb7, Bb7, Eb7, Eb7, Ab, Ab7, Db, Db, C7, C7, Db, Dbm, Ab, F7, Bb7, Eb7, Ab, 1. Ab, Eb7, 2. Ab

2. Once In A While

C C C^o G⁷ G⁷ G⁷

D⁷ G⁷ C G⁷ C C C^o G⁷

G⁷ G^o D⁷ D⁷ G⁷ G⁷

C C E⁷ E⁷

A^m A^m C⁷ C⁷ 1. F

F C A⁷ D⁷

D⁷ G⁷ G⁷ 2. F F

C A⁷ D⁷ G⁷ C

C

9. Willie The Weeper

10. Crede Love Song

9. Willie The Weeper

10. Crede Love Song

11. Blues My Naughty Sweetie Gives To Me

Chord symbols: D7, Gm, Gm, D7, Gm, G7, Cm, Cm, G7, Cm, Cm, D7, D7, Gm, Gm, A7, A7, D7, D7, Cm, D7, D7, G7, G7, C7, C7, F7, F7, Bb, Bb.

12. Save It Pretty Mama

Chord symbols: F, G7, C7, F, F7, Gm, C7, F, Bm7, C, A7, Dm7, G7, C7, F, D7, G7, C7, F, F7, Gm, C7, F, F7, Bb, Bbm, F, Gm7, C7, F.

11. Blues My Naughty Sweetie Gives To Me

12. Save It Pretty Mama

13. After You've Gone

Two empty musical staves at the bottom of the page, consisting of five-line staves with no notes or markings.

14. Bourbon Street Parade

15. St. James Infirmary

14. Bourbon Street Parade

15. St. James Infirmary

16. Big Butter And Egg Man

17. Baby Won't You Please Come Home

16. Big Butter And Egg Man

17. Baby Won't You Please Come Home

18. Bill Bailey

Chords: F, C7, D7, G7, A7, Dm, Bb, F7, F0, Dm, A7, 1. F A7, 2. F C7

VERSE

D.C. 22

19. Original Dixieland One-Step

Chords listed in the score: Bb, F7, Bb7, Eb, Ab, C7, Eb7, Fm, Cm, G7, Db, Fb, Ab, F7, Bb7, Eb7.

20. When The Saints Come Marching In

21. When My Dreamboat Comes Home

20. When The Saints Come Marching In

21. When My Dreamboat Comes Home

22. See See Rider

Chord symbols: A^b , B^b7 , E^b7 , A^b , A^b , B^b7 , E^b , A^b , E^b , E^b7 , A^b , A^b , A^b , A^b7 , D^b , D^b , A^b , A^b , E^b7 , E^b7 , A^b , D^b , A^b .

23. Saturday Night Function

Chord symbols: C , F , C , F , C , F , C , C , D^7 , G^7 , D^7 , G^7 , C , C^7 , F , C^o , C , C , F , C , F , C , F , C , F .

[IT IS CUSTOMARY TO PLAY SOLOS USING 12-BAR BLUES, THEN RETURN TO THIS CHORUS FOR OUT-CHORUS.]

22. See See Rider

Chords: Ab, Ab, Ab, Ab, Ab, Ab, Bb7, Eb7, Ab, Ab, Bb7, Eb, Ab, Eb, Eb7, Ab, Ab, Ab, Ab7, Db, Db, Ab, Ab, Eb7, Eb7, Ab, Db, Ab.

23. Saturday Night Function

Chords: C, F, C, F, C, F, C, C, D7, G7, D7, G7, C, C7, F, C, C, C, F, C, F, C, F, C, F, C.

[IT IS CUSTOMARY TO PLAY SOLOS USING 12-BAR BLUES, THEN RETURN TO THIS CHORUS FOR OUT-CHORUS.]

24. Darktown Strutters' Ball

Chords: C, D7, G7, Am, E7, A7, B7, C, G7, D7, A7, B7, C, G7, C, C.

25. Sweethearts On Parade

26. Do What Ory Say

25. Sweethearts On Parade

26. Do What Ory Say

27. Heebie Jeebies

Chord annotations include: Eb7, Fm7, C°, Eb7, Ab7, Db6, D°, Ab, Eb7, Ab, Ab7, D°, F°, Ab, F7, Bb7, Eb7, Ab, F7, Bb7, Eb7, Ab, Eb7, Ab, Ab, Ab, C°, Eb, C1, Eb, Bbm, Bbm, Bbm, Bbm, Bb7, Eb7, D.C. al, Ab.

28. Blue Turning Gray Over You

29. Shout 'Em, Aunt Tillie

NB: SOLOS ARE NORMALLY PLAYED ON EITHER MINOR OR MAJOR BLUES - KEY OF D.

28. Blue Turning Gray Over You

29. Shout 'Em, Aunt Tillie

NB: SOLOS ARE NORMALLY PLAYED ON EITHER MINOR OR MAJOR BLUES - KEY OF D.

30. Doctor Jazz

Verse

Chords: Eb, Bb, F7, C7, Bb7, Eb, Bb7, Eb, Eb, Eb, Eb, Bb7, Eb, Eb, Ab, Ab, Eb, C7, F7, F7, Bb7, Eb, Eb, Bb7, Eb, Eb7, Ab, Ab, G7, G7, C7, C7, F7, F7, Bb7, Bb7, Eb, Eb

31. At The Jazz Band Ball

Chord progression (from top to bottom):

- Gm
- F7
- Bb
- G7
- C7
- F7
- Gm
- Gm
- Gm
- Gm
- C7
- C7
- C7
- F7
- G7
- C7
- C7
- F7
- F7
- Bb
- F7
- G7
- G7
- C7
- C7
- Eb
- Bb0
- Bb
- G7
- C7
- F7
- 1. Bb
- 2. Bb

Three empty musical staves at the bottom of the page, consisting of five-line systems.

32. Someday Sweetheart

33. Make Me A Pallet On The Floor

32. Someday Sweetheart

33. Make Me A Pallet On The Floor

High Society (cont.)

35. A Good Man Is Hard To Find

36. Riverboat Shuffle

This is a handwritten musical score for the piece "Riverboat Shuffle". The score is written on ten staves of music. The key signature is one flat (B-flat), and the time signature is 4/4. The notation includes eighth and sixteenth notes, rests, and various guitar chords. The chords are written above the staff lines. Some chords are circled in red, including F7, Eb, and Eb7. There are also some handwritten annotations, such as "D7 to top" at the end of the piece and a large scribble over a section of the music. The score is a single system, meaning it is intended to be played on a single guitar.

Chords and notation visible in the score include:

- Gm, D7, Cm, Eb, Bb7, F7, Ab, Eb7, Abm, Eb, D7
- Handwritten annotations: (F7), Eb, (Eb7), D7 to top

37. Jazz Me Blues

38. Frankie And Johnny

37. Jazz Me Blues

38. Frankie And Johnny

39. Royal Garden Blues

Staff 1: F C7 F C7 F C7 F7

Staff 2: Bb A7 Bb A7 Bb A7 Bb

Staff 3: C7 C7 1- F Bb F C7 2. F

Staff 4: F F7 CLARINET F7 FLUTE F7 SAX F7 BOW Bb

Staff 5: Bb F F C7

Staff 6: C7 F F F7 Bb

Staff 7: Bbm F7 Bb Bb

Staff 8: Bb Bb7 Eb Ebm

Staff 9: Bb G7 C7 F7

Staff 10: Bb Bb

40. Aint Gonna Give Nobody None 'A My Jelly Roll

41. By And By

42. Dallas Blues

43. Ja-Da

42. Dallas Blues

43. Ja-Da

44. Someday, You'll Be Sorry

45. Just A Closer Walk With Thee

44. Someday, You'll Be Sorry

45. Just A Closer Walk With Thee

46. On Baby

47. Mecca Flat Blues

46. On Baby

47. Mecca Flat Blues

49. Ballin' The Jack

Verse G

* 50. Avalon

49. Ballin' The Jack

Verse G

* 50. Avalon

South Rampart St. Parade (continued)

St. Beale Street Blues

Chords and notes visible in the score:

- Staff 1: E^b, B^b, B^b, B^b, B^b7, E^b
- Staff 2: E^b, B^b, B^b, F7, F7
- Staff 3: B^b, E^b, B^b, F7, B^b, B^b, B^b7
- Staff 4: E^b, F7, B^b, B^b7, E^b, E^bm
- Staff 5: B^b, F7, B^b, F7, B^b7
- Staff 6: E^b, B^b7, E^b, E^b7, A^b
- Staff 7: B^b7, E^b, E^b, B^b7, B^b7
- Staff 8: E^b, A^b, E^b, B^b7, E^b

Three empty musical staves at the bottom of the page, consisting of three sets of five-line staves.

52. Ace In The Hole

1:60

Am Am Am A7

D7 G Eb G Eb G E7

Am A7 D A7 D A7

1:120 D7 G G Am Am D7

D7 G G D7 G G Am

Am D7 D7 G C G A7 A7

A7 A7 A7 A7 D7 D7 G

G Am Am G° G D7

1 G G° D7 2 G C G

54. Basin Street Blues

55. Black And Blue

56. Careless Love

55. Black And Blue

Chords: Am, Dm, Am, D7, C, G^o, Dm, G7, C, E7, Dm, G7, C, Ab7, Ab7, C, C7, Ab7, Ab7, Am7, D7, F7, E7, Am, Dm, Am, D7, C, G^o, Dm7, G7, C.

56. Careless Love

Chords: F, C7, F, F, F, F, D7, G7, C7, F, F7, Bb, Bbm, F, C7, F, C7, F.

57. That's A Plenty

Chords and markings on the staves:

- Staff 1: Dm, Dm, Dm, Dm
- Staff 2: A7, A7, 1. Dm, A7
- Staff 3: 2. Dm, A7, Dm, C7, C7
- Staff 4: F, F, C7, C7, F
- Staff 5: F, C7, C7, F, F7
- Staff 6: F, Dm, F, D7, G7, C7, F, A7, Dm
- Staff 7: Dm, Dm, Dm, A7
- Staff 8: A7, Dm, A7, Dm
- Staff 9: Dm, Dm, Dm, A7
- Staff 10: A7, Dm, A7, Dm, F7, Eb, G7
- Staff 11: Eb, Eb, G7, G7

C7 F7 1. Bb F7
 2. Bb Bb D D
 FINE.
 D F F F7 F7
 F7 F7 D.S. AL FINE

SB. South

Eb Eb Eb Eb
 Bb7 Bb7 1. Bb7 Eb Bb7
 2. Bb7 Eb Bb7 Bb7
 Eb 1. Eb Bb7 Bb7 Eb
 Eb 2. Eb C7 Fm
 Bb7 Eb

59. Wolverine Blues

F7 F7 Bb F0 F7 F7
 Bb7 Bb7 Eb Eb Ebm
 Bb G7 C7 F7
 1. Bb F7 2. Bb Bb

60. Farewell Blues

F7 F7 F F F7 F7 F F
 D7 D7 Gm F0 F7 F7 F F C7
 F C7 F F F F
 C7 F F F D7 D7 Gm
 F0 F C7 F F

61. Cakewalking Babies

D.C. Alz

Empty musical staff.

62. When It's Sleepy Time Down South

63. You Gotta See Your Mama Every Night

62. When It's Sleepy Time Down South

63. You Gotta See Your Mama Every Night

64. Do You Know What It Means To Miss New Orleans

65. "C" Jam Blues

64. Do You Know What It Means To Miss New Orleans

65. "C" Jam Blues

E♭. Apex Blues

- Staff 1: E♭, E♭7, E♭, A♭, E♭, A♭, E♭
- Staff 2: E♭, B♭7, E♭, E♭, E♭, E♭, F7, E♭
- Staff 3: E♭, E♭7, A♭, A♭
- Staff 4: E♭, C7, F7, B♭7
- Staff 5: E♭, E♭, E♭, E♭, E♭, E♭
- Staff 6: E♭7, A♭, A♭, E♭
- Staff 7: C7, F7, B♭7
- Staff 8: E♭, E♭

67. Muskrat Ramble

- Staff 1: A^b , E^b7 , E^b7 , A^b
- Staff 2: 2. 3. A^b , C^m , G^7 , C^m , E^b7
- Staff 3: 2. F^7 , B^bm , B^b7 , E^b7 , A^b
- Staff 4: 4. F^7 , B^bm , B^b7 , E^b7 , A^b
- Staff 5: * B^b7 , E^b7 , A^b , A^b , A^b
- Staff 6: E^b7 , E^b7 , A^b , A^b
- Staff 7: B^b7 , E^b7 , A^b , A^b , F^7
- Staff 8: B^bm , B^b7 , E^b7 , A^b , A^b
- Staff 9: E^b7 , E^b7 , A^b , A^b , C^m , G^7
- Staff 10: G^7 , C^m , E^b7 , A^b , E^b7
- Staff 11: E^b7 , A^b , F^7 , B^bm

Bb7 Eb7 Ab TAG
 Eb7 Ab
 FINE

* Alternate figuration for 2nd strain: Bb7
 Eb7 etc. as written before.

68. Friendless Blues

F F C7 F F7 Bb Bb
 F F C7 C7 F Bb 1. F C7
 2. F C7 F C7
 F Bb F7 Bb Bb
 F F C7 C7 F Bb
 F C7 2. F Bb F
 F Bb D.C. al ♩
 rit.

69. China Boy

70. I'm Coming Virginia

69. China Boy

70. I'm Coming Virginia

76. Weary Blues

72. A Georgia Camp Meeting

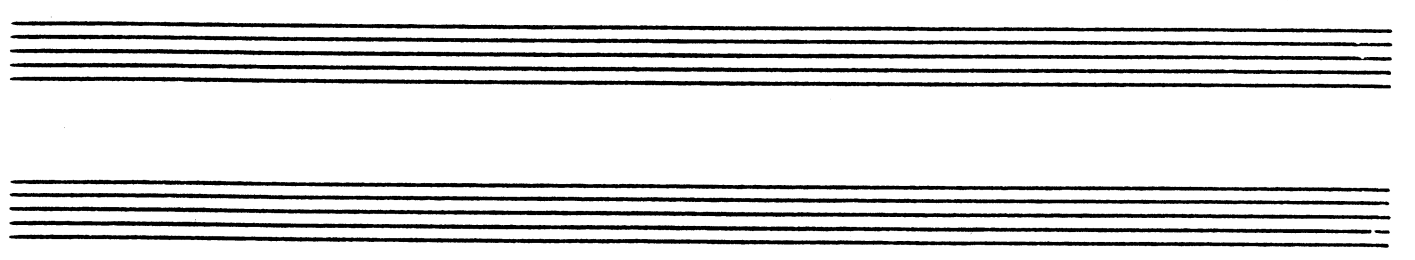

73. Melancholy Blues

Verse

Chords in the upper staff: Dm, Gm, A7, Dm, Gm, A7, Gm, Dm, Dm A7, Dm, Gm, A7, Gm, Gm, A7, C7, CHO., F7, F7.

Chords in the lower staff: Bb7, Bb7, F0, F, D7, G7, C7, F, C7, F7, F7, Bb, Bb7, G7, G7, C7, C7, F7, F7, Bb7, Bb7, F0, F, D7, G7, C7, F, F.

74. That Da-Da Strain

75. Trouble In Mind

No. Struttin' With Some Barbecue

77. Sweet Substitute

verse

77. Sweet Substitute

verse

Chords: F0, Eb7, Ab, F0, Eb7, Ab, F0, Eb7, Ab, F7, Bb7, Eb7, Ab, G7, C7, Fm, Ab7, Db, F0, Ab, Fm7, Bb7, Eb7, Ab, G7, C7, Fm, Ab7, Db, F0, Ab, Fm7, Bb7, Eb7, Ab, F7, Bb7, Eb7, Ab.

78. When You're Smiling

Chords: Bb, Bb, Dm, Dm, G7, G7, Cm, Cm, Cm, Cm7, Cm7, F7, F7, Bb, Bb, Bb7, Bb7, Eb, Eb, Ebb, C7, C7, F7, F7, Bb, Bb, G7, G7, Cm, F7, Bb, Bb.

79. St. Louis Blues

- Staff 1: G, G, G, G7, C
- Staff 2: C, G, G, D7, D7
- Staff 3: G, G, G, D7, Gm
- Staff 4: Gm, D7, D7, D7
- Staff 5: D7, Gm, Gm, D7, Gm, A7
- Staff 6: D7, G, G, G
- Staff 7: G7, C, C, G, G
- Staff 8: D7, D7, G, G
- Staff 9: G, G
- Staff 10: D.C. al fine

Two empty musical staves at the bottom of the page.

20. Till We Meet Again

Chord symbols: Ab, Ab, Eb7, Eb7, Eb7, Eb7, Ab, Ab7, Db, Db, Dm, Ab, F7, Bb7, Bb7, Eb7, Eb7, Bb, Ab, Ab, Eb7, Eb7, Eb7, Ab, Ab7, Db, Db, Ab, Ab7, F7, Bb7, Bb7, Eb7, Ab, Ab.

21. Smiles

Chord symbols: C7, C7, C7, C7, F, F, F, F, A7, A7, Dm, Dm, G7, G7, C7, C7, F7, F7, F7, F7, F7, Bb, Bb, Bb, Bb, Fb, Fb, Fb, F, F, C7, C7, F, F.

20. Till We Meet Again

21. Smiles

82. Canal Street Blues

Empty musical staves at the bottom of the page.

23. Rosetta

24. Buddy Bolden's Blues

23. Rosetta

24. Buddy Bolden's Blues

35. Coquette

36. You Always Hurt The One You Love

85. Coquette

Chords: Eb, Eb, G^o, Fm⁷, Fm⁷, Bb⁷, Bb⁷, Eb, Eb⁷, Eb⁷, Ab, Ab, F⁷, F⁷, Bb⁷, Bb⁷, Eb, Eb, G^o, Fm⁷, Fm⁷, Bb⁷, Bb⁷, Eb, Eb.

86. You Always Hurt The One You Love

Chords: Bb, Bb, Bb, Bb, Bb, Bb, Gb⁹, F⁹, F⁹, Cm, Cm⁷, Cm⁷, F⁷, F⁷, F⁺, Bb, Bb, Bb, Bb⁷, Eb, Eb, C⁷, C⁷, F⁷, F⁷, Bb, Bb, A⁷, Cm⁶, G⁷, C⁷, F⁷, Bb, Bb.

27. Ain't Misbehavin'

28. Shake That Thing

89. I Ain't Got Nobody

Chords: F7, F7 E7 Eb7 D7, G7, G7 Bbm, F, G7, C7, F, C7, F7, F7 E7 Eb7 D7, G7, G7, G7, G7, C7, C7, F7, F7, Bb, Bb, D7, D7, G7, C7, F, F7, F7 E7 Eb7 D7, G7, G7 Bbm, F, G7, C7, F, 1. F C7, 2. F

90. Bye Bye Blues

Chords: C, C, Ab7, Ab7, C, C, A7, A7, D7, D7, G7, G7, 2. C, C, D7, G7, 2. C, Ab7, C, C

89. I Ain't Got Nobody

Chords: F7, F7 E7 Eb7 D7, G7, G7 Bbm, F, G7, C7, F, C7, F7, F7 E7 Eb7 D7, G7, G7, G7, G7, C7, C7, F7, F7, Bb, Bb, D7, D7, G7, C7, F, F7, F7 E7 Eb7 D7, G7, G7 Bbm, F, G7, C7, F, 1. F C7, 2. F

90. Bye Bye Blues

Chords: C, C, Ab7, Ab7, C, C, A7, A7, D7, D7, G7, G7, 2. C, C, D7, G7, 2. C, Ab7, C, C

91. Dinah

Chords: Ab, Ab, Ab, Ab, Eb7, Eb7, Ab, Ab0, Eb7, Ab, Ab, Ab, Eb7, Eb7, Ab, Db7, Ab, C7, F0, Fm, Eb7, Fm7, Fm, F0, Fm, Bb7, Eb7, Eb7, Ab, Ab, Ab, Ab, Ab, Eb7, Eb7, Ab, Ab.

92. Nobody Knows

Chords: G, G, G, G7, C7, C7, G, G, D7, D7, G, G.

93. Comet Chop Suey

verse Eb Bb7 Eb Eb Fm

Bb7 Eb F7 Bb7 Eb Bb7

Eb Eb F7 F7 F7

Bb7 cho. Eb Eb7 Ab Eb Bb7

Eb Eb F7 Bb7

Eb Eb7 Ab Eb Gm D7

Gm Cm D7 Gm Bb7 Eb Eb7

Ab Eb C7 C7 F7

F7 Bb7 Eb Eb7 Ab G7

Ab Eb7 Eb C7 F7 Bb7 Eb

94. Pretty Baby

95. You Can Depend On Me

94. Pretty Baby

95. You Can Depend On Me

96. Thanks A Million

97. How Come You Do Me Like You Do

96. Thanks A Million

97. How Come You Do Me Like You Do

98. Where Are You?

99. Ice Cream

98. Where Are You?

99. Ice Cream

100. Limehouse Blues

Verse

Verse

Am B^b7^b9 Am Am Am C⁷ C⁷ F⁷ F⁷

B^b B^b A⁷ A⁷ D^m D^m F F

C F F B^bm F B^b7 E^b7 A^b7

Cho. D^b9 D^b9 D^b9 D^b9 B^b9 B^b9

B^b9 B^b9 A^b A^b C⁷ F^m

B^b7 B^b7 E^b7 E^b7 D^b9

D^b9 D^b9 D^b9 B^b7 B^b7 B^b7

B^b7 A^b F⁷ F⁷ B^bm B^bm D^bm⁶

E^b7 A^b A^b

101. Way Down Yonder In New Orleans

102. Lady Love

101. Way Down Yonder In New Orleans

Chord symbols: C7, F, C7, F, C7, F, C7, F, C7, F, F7, F7, Bb, F7, Bb, G7, G7, C, Cb, C7, F, Dm, F, Db7, F, C7, F, F, F.

102. Lady Love

Chord symbols: Ab, Ab, C7, C7, F7, F7, Eb7, Eb7, Ab, Ab, Eb7, Eb7, Eb7, Eb7, Eb7, Eb7, Eb7, F, Ab, Ab, Ab7, Db, Ab, Ab, Eb7, Eb7, Ab, Db, Ab, Eb7, Eb7, Ab, Ab.

103. Mandy

(I'll Be Glad When You're Dead) You Rascal You 104.

103. Mandy

(I'll Be Glad When You're Dead) You Rascal You 104.

106. (The) Preacher

107. Cabin In The Sky

108. Come Back Sweet Papa

107. Cabin In The Sky

Chords: Ab, F7, Bbm, G7, Cm7, C7, F7, Bbm, A°
 Dm6, Bbm7, Eb7, 2. Ab, Bbm7, Eb, 2. Ab, Bbm7, Ab, C7
 Fm, C7, F, Fm7, E°, Fm7, Bb7, Bbm7
 Eb7, Ab, F7, Bbm, G7, Cm7, C7, F7, Bbm
 Bbm7, Eb, Ab, Ab

108. Come Back Sweet Papa

verse Bb, Gb7, F7, Bb, Gb7, F7
 Bb, D7, G7, C7, F7, Bb
 Gb7, F7, Bb, Gb7, F7, C7
 F7, C7, F7, Cho, Bb
 G7, C7, C7, F7

F7 Bb D7 G7
 G7 G7 G7 C7 C7
 F7 F7 Bb G7 C7
 C7 F F D
 D G7 G7 C7
 A7 Bb G7 C7 F7
 Bb

109. Washington & Lee Swing

Bb Bb Bb Bb Bb 1. Bb
 F7 F7 C7 F7 F7 F7 F7 F7
 F7 Bb Bb 2. Bb Eb Eb
 Eb Bb Bb Bb C7 F7 Bb Bb

110. Georgia On My Mind

111. Hindustan

110. Georgia On My Mind

Staff 1: F A7 Dm Gm Bbm F E7
Staff 2: 1. Gm C7 F C° Gm7 C7 | 2. Gm C7 F Eb9 F A7
Staff 3: Dm Dm Bb9 Dm Dm G7 Dm
Staff 4: Dm7 E7 Am Fm6 Am C7 F A7
Staff 5: Dm Gm Bbm F Gm C7 F Bb F

111. Hindustan

Staff 1: C C C C C C G7
Staff 2: G7 G7 G7 G7 G7 G7 C C
Staff 3: C C C C C7 C7 F F
Staff 4: D7 D7 Ab7 Ab7 G7 G7
Staff 5: C C

112. I Can't Give You Anything But Love

Chords: Ab, Ab, F0, Bbm, Eb7, Ab, Ab, F0, Eb7, Eb7, Ab, Ab7, Db, Db, Bb7, Bb7, Eb7, Eb7, Ab, Ab, F0, Bbm, Eb7, Ab, Ab7, Db, Db, Db, Db, Dbm, Ab, F7, Bbm, Eb7, Ab, Ab.

113. It Makes My Love Come Down

Chords: C, C, C, C7, F, F, C, C, C#0, G7, G7, C, C, G7, C, C, C, C, C7, F, F, C, C, C#0, G7, G7, C, C.

112. I Can't Give You Anything But Love

113. It Makes My Love Come Down

114. 1919 Rag

- Staff 1: Chords Eb, Bb7, Eb, Bb7, Eb, Bb7, Eb, Bb7.
- Staff 2: Chords Bb7, Eb, Bb7, Bb7, Bb7, Eb.
- Staff 3: Chords Eb, Eb, Eb, Eb, Eb, Eb, Bb, Bb.
- Staff 4: Chords F7, 1st. Bb7, Bb7, Bb7, Eb.
- Staff 5: Chords Eb, 1st. Bb7, Bb7, F7, Bb.
- Staff 6: Chords 2. Ab, Eb, Bb7, Eb.
- Staff 7: Chords 4. Ab, Eb, Bb7, Eb, Eb7.
- Staff 8: Chords Ab, Db, Ab, Ab, Ab, Db, Db, Ab, Ab.
- Staff 9: Chords Eb7, Eb7, Ab, Bb7, Bb7, Bb7, Eb7.
- Staff 10: Chords Eb7, Ab, Db, Ab, Ab, Ab, Db, Db.

Ab Ab Ab7 Db Db7 Ab F7 2. Bb7

Eb7 Ab Ab Eb7 2. Bb7 Eb7 Ab Eb7

Ab Eb7 Ab Eb7 Ab

115. Bugle Call Rag

Bb Bb Bb Bb7

Eb Eb Bb Bb F7 F7

2. Bb Bb 2. Bb Bb7 Eb7

Eb7 Bb Bb G7 C7

2. F7 Bb Bb7 2. F7 Bb

Bb Bb Bb Bb Bb7

Eb Eb Bb Bb F7 F7 Bb

Bb7 Bb Bb

D.S. al

116. Copenhagen

- Staff 1: Bb , $Bb7$, $Eb6$, $Bb0$, Bb
- Staff 2: $F7$, Bb , $1. Bb$, $F7$, $2. Bb$, $F7$, $F7$
- Staff 3: $F7$, Bb , $Bb7$, $Eb7$, $Eb7$, Bb
- Staff 4: Bb , $F7$, $F7$, Bb , $1. Bb$
- Staff 5: $2. Bb7$, Eb , Ebm , Bb , Bb
- Staff 6: $C7$, $F7$, Bb , $Bb7$, Eb
- Staff 7: Ebm , Bb , Bb , $C7$, $F7$
- Staff 8: Bb , Bb , $F7$, Bb , Bb , $Bb7$, $Bb7$
- Staff 9: Eb , Eb , Bb , Bb
- Staff 10: $F7$, $F7$, Bb , Eb , $Bb0$, $1. Bb$, $F7$
- Staff 11: $2. Bb$, Bb , Cm , Dm , Bb

G⁷ B^b F⁷ B^b F⁷ 1. B^b
 2. B^b B^b7 F⁷ B^b
 B^b D.S. al^o B^b C^m D^m B^b G^b7
 1. B^b F⁷ B^b F⁷ B^b
 2. B^b F⁷ B^b F⁷ B^b F⁷
 B^b B^b

117. Long Old Road

E^b A^b7 E^b E^b7
 A^b7 A^b7 E^b E^b B^b7
 B^b7 E^b E^b B^b7 E^b A^b7
 E^b E^b7 A^b7 A^b7 E^b E^b B^b7
 B^b7 1. E^b E^b B^b7 2. E^b E^b

118. My Monday Date

119. Wasted Life Blues

118. My Monday Date

Chord symbols: Bb, Bb, Bb^o, Cm7, Cm7, F7, F7, Bb, F7, Bb, Bb, Bb^o, Cm7, Cm7, F7, F7, Bb, Bb, Bb7, Eb, Eb, Eb^m, Bb, Bb, C7, C7, F7, F7, Bb, Bb, Bb^o, Cm7, Cm7, F7, F7, Bb, Bb.

119. Wasted Life Blues

Chord symbols: Ab, Ab^m, Eb, C7, F7, Bb7, Eb, Eb7, Ab, Ab^m, Eb, C7, F7, Bb7, Eb, Eb7, Ab, Ab^m, Eb, C7, F7, Bb7, Eb.

120. Angry

verse Bb Bb C7 C7 F7

F7 Bb Bb D7 D7

Gm Gm C7 C7 F7

F7 Cho. Bb Bb G7 C7 C7 C° C7

Dm Bb° F7 Bb7 Bb7 Eb Ebm Bb D7

G7 C7 C7 F7 F7 Bb7 Bb7b

Bb7 Bb7 Eb D+ Eb D+ Eb Fb Gbm Ab9

Bb Bb G7 C7 C7 C° C7 Dm

Bb° F7 1. Bb F7 2. Bb Bb

121. Irish Black Bottom

Chord Progression (Staff 1): F, F7, Bb, F

Chord Progression (Staff 2): Bb, Bb, F, G7, C7, F, A7, D0

Chord Progression (Staff 3): Dm, Gm, Dm, Dm, Dm

Chord Progression (Staff 4): Gm, Dm, Dm, C7, F

Chord Progression (Staff 5): C7, F, F, G7, G7

Chord Progression (Staff 6): C7, Dm, Am, Gm, Dm, Dm

Chord Progression (Staff 7): Dm, Bb, A7, A7, C7

Chord Progression (Staff 8): F, F, F, F7, D7, G7

Chord Progression (Staff 9): C7, F, F, Dm, Dm, Dm

Chord Progression (Staff 10): Dm, Dm, Dm, A7, A7

Chord Progression (Staff 11): Dm, Dm, Dm, Dm, Dm

122. Indiana

123. Mama's Gone Goodbye

124. Margie

F F F⁷ B^b B^b A⁷
 A⁷ C⁷ F F F D⁷
 Gm⁷ C⁷ F F

125. Memphis Blues

B^b7 B^b7 E^b
 E^b B^b7 B^b7 G⁷
 G⁷ C⁷ C⁷ F⁷
 F⁷ B^b7 B^b7 E^b B^b7
 E^b B^b7 E^b A^b E^b E^b7
 A^b A^b A^b A^b7
 D^b F⁷ A^b A^b
 E^b7 B^b7 E^b7 A^b D^b7 A^b

128. Nobody's Sweetheart

- Measure 1: F
- Measure 2: F
- Measure 3: D7
- Measure 4: D7
- Measure 5: G7
- Measure 6: G7
- Measure 7: G7
- Measure 8: G7
- Measure 9: G7
- Measure 10: C7
- Measure 11: C7
- Measure 12: Dm
- Measure 13: Dm
- Measure 14: G7
- Measure 15: G7
- Measure 16: G7

129. Runnin' Wild

- Measure 1: Bb
- Measure 2: Bb
- Measure 3: Bb
- Measure 4: Bb7
- Measure 5: Eb
- Measure 6: 2. Eb
- Measure 7: Bb
- Measure 8: Bb
- Measure 9: F7
- Measure 10: F7
- Measure 11: D7
- Measure 12: Gm
- Measure 13: Gm
- Measure 14: Bbm
- Measure 15: F
- Measure 16: C7
- Measure 17: F7
- Measure 18: F7
- Measure 19: 2. Eb
- Measure 20: D7
- Measure 21: D7
- Measure 22: G7
- Measure 23: C7
- Measure 24: F7
- Measure 25: Bb
- Measure 26: Bb
- Measure 27: Bb
- Measure 28: Bb

128. Nobody's Sweetheart

Measures 1-4: F, F, D7, D7, G7, G7, G7
Measures 5-8: G7, C7, C7, Dm, Dm, G7
Measures 9-12: G7, C7, C7, F, F, D7, D7
Measures 13-16: G7, G7, G7, G7, Bb, Bb, Bbm

129. Runnin' Wild

Measures 1-4: Bb, Bb, Bb, Bb7, Eb, 2. Eb, Bb
Measures 5-8: Bb, F7, F7, D7, Gm, Gm, Bbm, F, C7, F7
Measures 9-12: F7, 2. Eb, D7, D7, G7, C7, F7, Bb
Measures 13-16: Bb, F7, F7, Bb, Bb

130. Coquette

131. At Sundown

132. Caravan

133. Three Little Words

132. Caravan

133. Three Little Words

134. Mood Indigo

Chord symbols: Ab, Bb7, Eb7, Ab, Ab, Bb7, E7, Bm7, E7, Eb7, Ab7, Ab0, G0, Ab7, B7, Ab7, Db6, Gb7, Eb7, Ab, Bb7, Ebm, Eb7, Ab, Ab, Ab0, Ab, Bb7, Eb7, Db, Eb7, Ab, FINE., Eb7, Ab, Ab0, Ab, Bb7, Bb7, E7, Eb7, Ab7, Ab7, Db, Db7, E7, Eb7, Ab, Ab0, Ab, Bb7, Eb7, Db, Eb7, 1. 2. Ab Eb7, D.C. al FINE.

135. My Bucket's Got A Hole In It

Chord symbols: F7, Bb, Bb, F, F, 2. C7, C7, F, F7, 2. C7, C7, F, F.

134. Mood Indigo

Chord symbols: Ab, Bb7, Eb7, Ab, Ab, Bb7, E7, Bm7, E7, Eb7, Ab7, Ab0, G0, Ab7, B7, Ab7, Db6, Gb7, Eb7, Ab, Bb7, Ebm, Eb7, Ab, Ab, Ab0, Ab, Bb7, Eb7, Db, Eb7, Ab, FINE., Eb7, Ab, Ab0, Ab, Bb7, Bb7, E7, Eb7, Ab7, Ab7, Db, Db7, E7, Eb7, Ab, Ab0, Ab, Bb7, Eb7, Db, Eb7, 1. 2. Ab Eb7, D.C. al FINE.

135. My Bucket's Got A Hole In It

Chord symbols: F7, Bb, Bb, F, F, 2. C7, C7, F, F7, 2. C7, C7, F, F, 2. C7.

136. You're Driving Me Crazy

Chords: Eb, Eb, C°, Fm7, Bb7, Bb7, F7, Bb7, Eb, Eb, Fm7, Eb°, Eb, Eb, C°, Fm7, Bb7, Bb7, F7, Bb7, Eb, B7, Eb, G, Gm, Am7, D7, G6, D6, Gb7, D7, G, Am7, D7, G, Bb°, Bb7, Bb+, Eb, Eb, C°, Fm7, Bb7, Bb7, F7, Bb7, Eb, B7, Eb.

137. Take The "A" Train

Chords: Ab, Ab, Bb9, Bb9, Bbm, Eb7, Ab, Db, Db, Db, Db, Bb7, Bb7, Eb7, Eb7, G°, Ab, Ab, Bb9, Bb9, Bbm, 2. Ab, Ab, G°, 2. Ab, Bb, Eb7, Ab.

136. You're Driving Me Crazy

Chords: Eb, Eb, C°, Fm7, Bb7, Bb7, F7, Bb7, Eb, Eb, Fm7, Eb°, Eb, Eb, C°, Fm7, Bb7, Bb7, F7, Bb7, Eb, B7, Eb, G, Gm, Am7, D7, G6, D6, Gb7, D7, G, Am7, D7, G, Bb°, Bb7, Bb+, Eb, Eb, C°, Fm7, Bb7, Bb7, F7, Bb7, Eb, B7, Eb.

137. Take The "A" Train

Chords: Ab, Ab, Bb9, Bb9, Bbm, Eb7, Ab, Ab, Db, Db, Db, Db, Bb7, Bb7, Eb7, Eb7, G°, Ab, Ab, Bb9, Bb9, Bbm, 2. Ab, Ab, G°, 2. Ab, Bb, Eb7, Ab.

138. Oriental Strut

1x *low Q*
Cm Fm G7 *no Cm soft* Fm G7 Cm Cm Cm

Cm Cm Cm7 Fm6 G7 Cm Cm7 Fm6 G7

Cm G7 Cm Cm Cm Cm7

Fm6 G7 Cm Cm7 Fm6 G7 Cm Cm7 F7

Bb7 Bb7 G7 C7 C7 F7

Eb6 Fm6 Bb7 Bb7 Eb Eb7

Ab Ab Eb Eb7 C7 F7

F7 Bb7 Bb7+ Eb Eb B B Eb

Eb Bb6 C7 C7 2. Fm Fm G7 Cm ~~G~~ G

D7 G Bb7 2. Fm G7 Cm Cm7

C7 Fm7 Bb7 Eb Eb6 Bb7 Eb

139. Sensation Rag

Chord annotations include: Bb, Bb, G7, G7, Cm, F7, Bb, G7, 2. C7, F7, 2. Cm, F7, Bb, Bb7, Eb, C7, C7, F7, F7, Bb7, Bb7, Eb, F, Ab, Bb7, Eb, C7, C7, F7, F7, Bb7, Eb, Eb7, Ab, Db, Ab, Db, Bb7, Eb7, Ab, Ab, Db, Ab, Db, Bb7, Eb7, Ab7, F0, F0, Eb7, 2. Ab, Eb7, 2. Ab, Bb7, Bb7, Eb7, D.S. al, Eb.

140. Love Me Or Leave Me

Chord symbols: Fm, G7, C7, Fm, G7, C7, Ab, F7, Bb7, Eb7, Ab, C7, Ab, F7, Bbm, F7, Bbm, Eb7, Eb7, Ab, Bb, Bbm, C7, Fm, G7, C7, Fm, G7, C7, Ab, F7, Bb7, Eb7, Ab, Ab.

141. Yonder Comes The Blues

Chord symbols: Bb, F7, Bb, F7, Bb7, Eb, Bb, Bb, C7, F7, Bb, F7, Bb, hit.

140. Love Me Or Leave Me

Chord symbols: Fm, G7, C7, Fm, G7, C7, Ab, F7, Bb7, Eb7, Ab, C7, Ab, F7, Bbm, F7, Bbm, Eb7, Eb7, Ab, Bb, Bbm, C7, Fm, G7, C7, Fm, G7, C7, Ab, F7, Bb7, Eb7, Ab, Ab.

141. Yonder Comes The Blues

Chord symbols: Bb, F7, Bb, F7, Bb7, Eb, Bb, Bb, C7, F7, Bb, F7, Bb, hit.

142. Under A Blanket Of Blue

143. West End Blues

142. Under A Blanket Of Blue

143. West End Blues

(What Can I Say) After I Say I'm Sorry? 144.

145. Until The Real Thing Comes Along

(What Can I Say) After I Say I'm Sorry? 144.

145. Until The Real Thing Comes Along

I'm Gonna Sit Right Down And Write Myself A Letter 196.

197. Everybody Loves My Baby

I'm Gonna Sit Right Down And Write Myself A Letter 196.

197. Everybody Loves My Baby

148. Do You Ever Think Of Me

149. On The Sunny Side Of The Street

148. Do You Ever Think Of Me

Staff	Chords
1	Eb Eb Eb Eb Bb7 G0
2	Bb7 Bb7 Bb7 Bb7 Bb7 Bb7
3	Eb Eb C0 Eb Eb Eb7 Eb7 Eb7
4	Eb7 Ab Ab Abm Bb7 Eb Eb
5	Eb Eb Bb7 Bb7 Eb Eb

149. On The Sunny Side Of The Street

Staff	Chords
1	C E7 F F#7 G7 Am C
2	D7 Dm G7 1. C G7 2. C C0 C7 Gm
3	C7 F F D7 Am7 D7 G7 G0
4	G7 C E7 F F#7 G7
5	Am C D7 Dm7 G7 C

150. I Can't Get Started

151. Mama Don't 'Low

150. I Can't Get Started

151. Mama Don't 'Low

152. I Surrender, Dear

153. Honeysuckle Rose

152. I Surrender, Dear

- Staff 1: Dm A7 Am9 Dm E7 Am D9
- Staff 2: C Am D7 Dm G7 G+ 2. C A7 2. C E7
- Staff 3: F Am E7 F Am E7 F Am
- Staff 4: D9 G7 Dm A7 Am9 Dm E7 Am D9
- Staff 5: C Am D9 Dm G7 G+ C

153. Honeysuckle Rose

- Staff 1: Gm7 C7 Gm7 C7 Gm7 ~~C7~~ C7 F F
- Staff 2: G7 C7 F ~~Am~~ D7 2. F C0 F7 F7 Bb
- Staff 3: Bb G7 G7 C C
- Staff 4: Gm C7 Gm7 C7 Gm7 ~~C7~~ C7 F F
- Staff 5: G7 C7 F F

154. Lady Be Good

155. Sophisticated Lady

154. Lady Be Good

Chord symbols: F, C⁷, F, B^b7, F, F, C^o, C⁷, C⁷, F, 2. Gm⁷, C⁷, 2. F, B^b, C⁷, B^b, F, F, Dm, G⁷, Gm⁷, C⁷, C⁷, F, C⁷, F, B^b7, F, F, C^o, C⁷, C⁷, F, F.

155. Sophisticated Lady

Chord symbols: B^o, B^bm, G⁷, F⁷, E⁷, E^b7, A^b, A^b7, G⁷, G^b7, F⁷, B^b7, E^b7, 2. A^b, A^b7, 2. A^b7, C^m, D⁷, G, E^m, C, D⁷, C, D⁷, C, C^m, D⁷, G, E^m, C, D⁷, G, D⁷, C^m, E^b7, D⁷, B^bm, G^b7, F⁷, E⁷, E^b7, A^b, A^b7, G⁷, G^b7, F⁷, B^b7, E^b7, A^b, A^b.

156. When Your Lover Has Gone

157. Shine

156. When Your Lover Has Gone

Staff 1: G Bm G7 Em Gm Bb+5 Bb Bb C7 A7 Bb°

Staff 2: A7 Cm Eb+5 Eb Eb Cm | 2. G B7 Em C7 A7

Staff 3: F#m A7 G A9 D+5 G A#6 D7 D+ | 2. G B7

Staff 4: Em C#6 G D7 C° E7 Am Eb7 D7+5 G Eb7

Staff 5: G

157. Shine

Staff 1: Eb Eb C° Bb7 Bb7 Eb Eb C°

Staff 2: Bb7 Bb7 G7 G7 Cm G7 Cm F7

Staff 3: F7 Bb7 Bb7 Eb Eb C° Bb7 Bb7

Staff 4: G7 G7 Cm G7 Cm Eb7 Ab Ab Eb

Staff 5: C7 Fm Fm Bb7 Eb Eb

160. Sidewalk Blues

- Staff 1: Ab, C^o, Eb, G⁷, C⁷
- Staff 2: F⁷, Bb, Eb, Eb^o, Eb, Bb⁷, Eb
- Staff 3: Eb, Eb, Eb⁷, Ab, Ab
- Staff 4: Eb, G⁷, C⁷, F⁷, Bb⁷, Eb, Ab
- Staff 5: 1. Eb, Bb⁷; 2. Eb, Bb⁷; Eb, Eb, Ab, Eb
- Staff 6: Eb⁷, Ab, C^o, Eb, G⁷
- Staff 7: C⁷, F⁷, Bb⁷, Eb, Eb^o 1. 2. Eb, Bb⁷
- Staff 8: Eb⁷, Eb⁷, Eb⁷, Bb⁷, Eb, Eb⁷, Ab
- Staff 9: C⁷, F⁷, F⁷, Bb⁷, Eb⁷, Ab, Ab^o, Eb⁷, 3
- Staff 10: Ab, F^m, C^m, C^m, G⁷, G⁷, C^m, Eb⁷
- Staff 11: Ab, C⁷, F⁷, F⁷, Bb⁷, Eb⁷, C⁷, F^m

(I Wish I Could Shimmy Like (My) Sister Kate 161.

162. Pennies From Heaven

Chord symbols: C, C, D⁷, Dm⁷, G⁷, G⁷, C, C, D⁷, Dm⁷₃, G⁷, G⁷, C⁷, C⁷, F, A⁷, D⁷, D⁷, G⁷, G⁷, C, C, D⁷, Dm⁷, G⁷, G⁷, C, C⁷, F₃, F, Dm⁷, F, Fm, C, A⁷, Dm⁷₃, D⁷, G⁷, C, A⁷, C.

163. Solitude

Chord symbols: Bb⁷, Gm, Gm, Eb, Ab, Ab, Ab, Gm, Fm, Eb, Eb, Gm, Eb⁷, Ab, Ab⁷, Eb, Ab⁷, Eb⁷, Ab, Ab⁷, Eb, Eb⁷, Ab, Ab⁷, Gm, Gm, Eb, Ab, Ab, Ab, Gm, Fm, Eb, Eb, Eb.

162. Pennies From Heaven

Chords: C, C, D⁷, Dm⁷, G⁷, G⁷, C, C, D⁷, Dm⁷₃, G⁷, G⁷, C⁷, C⁷, F, A⁷, D⁷, D⁷, G⁷, G⁷, C, C, D⁷, Dm⁷, G⁷, G⁷, C, C⁷, F₃, F, Dm⁷, F, Fm, C, A⁷, Dm⁷₃, D⁷, G⁷, C, A⁷, C.

163. Solitude

Chords: Bb⁷, Gm, Gm, Eb, Ab, Ab, Ab, Gm, Fm, Eb, Eb, Gm, Eb⁷, Ab, Ab⁷, Eb, Bb⁷, Eb⁷, Ab, Ab⁷, Eb, Eb⁷, Gm, Gm, Eb, Ab, Ab, Ab, Gm, Fm, Eb, Eb, Eb.

164. Potato Head Blues

Verse

Chords: Eb, D7, Eb, Eb, Fm, Fm, C7, Fm, F7, Bb7, Eb, C7, Eb, Eb7, Ab, F7, Bb, F7, Bb7, Cho., Eb, Ebo, Fm7, Bb7, Eb, Eb7, Ab, Ab, Fm7, Bb7, C7, C7, F7, F7, Bb7, Bb7, Eb, Ebo, F7, Bb7, Eb7, Eb7, Ab, Ab, Fm7, Ebo, Eb, C7, F7, Bb7, F7, Fm7, Bb7, Eb, Eb, Bb7, Eb

165. There'll Be Some Changes Made

166. I Got It Bad (And That Aint Good)

167. Who's Sorry Now?

168. Crede Song

167. Who's Sorry Now?

Chords: Bb, Bb, D7, D7, G7, G7, D7, G7, C7, C7, F7, F7, Bb, F, F, C7, F7, Cm7, F7, Cm7, F7, Bb, Bb, D7, D7, G7, G7, G7, Cm, G7, Cm, Cm7b5, Bb, G7, C7, Cm7b5, F7, Bb, Eb, Cm, Bb.

168. Crede Song

Chords: F, C7, C7, F, F, F7, Bb, G7, C7, F, C7, F, C7, C7, F, F, F7, Bb, G7, C7, F, C7, C7, F, F, F7.

169. Tiger Rag

- Staff 1: Bb, Bb, Bb, F7, Bb, F7, Bb
- Staff 2: Bb, Bb, F7, 2. Bb, 2. Bb, G7, C7
- Staff 3: F, C7, F, G7, C7, F, C7
- Staff 4: F, F7, Bb, Bb, Bb, F7, Bb, F7
- Staff 5: Bb, Bb, Bb, F7, Bb, Bb7, Eb
- Staff 6: Eb, Eb, Eb, Eb, Eb, Bb7, Bb7
- Staff 7: Bb7, Bb7, Eb, Eb, Bb7, Bb7
- Staff 8: Eb, Eb, Bb7, Bb7, Eb, Eb
- Staff 9: C7, Fm7, F7, Bb7, Eb, Eb7, Ab
- Staff 10: Ab, Ab, Ab, Ab, Ab
- Staff 11: Eb7, Eb7, Eb7, Eb7, Eb7

170. Yellow Dog Blues

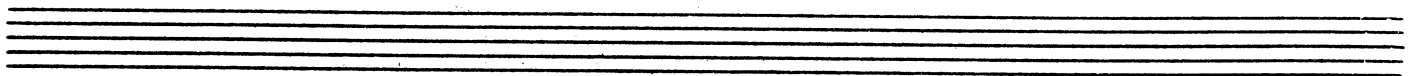

171. Riverside Blues

172. (The) Birth Of The Blues

171. Riverside Blues

Chords: Cm G7 Cm G7 Cm Fm G7 Bb7 Eb
Bb7 Eb Eb7 Ab
Abm Eb Eb Bb7
Ab Bb7 Eb 2. Eb Bb7 2. Eb Bb7
Eb Bb7 Eb Eb7 Ab Abm Eb
Eb Bb7 Ab Bb7 Eb Eb7 Ab Bb7 Eb Bb7
Abm Eb D Db C F7 D.S. al Fine
Bb7 Eb Eb7 Ab Bb7 Eb
rit.

172. (The) Birth Of The Blues

Chords: C7 C7 B7 C C Ab7 G7 Ab7
G7 Ab7 G7 C F C A7 Eb G7 C7 C B7

Staff 1: C C Ab7 G7 Ab7 G7 Ab7 G7 C F

Staff 2: C A7 Ab7 G7 cho. C G7 C E7 F D7

Staff 3: G7 G7 C 2. C A7 Ab7 G7 2. C B7

Staff 4: E7 E7 E7 E7 A7

Staff 5: A7 Am7 D7 G7 A7 Ab7 G7 C G7

Staff 6: C E7 F D7 G7 G7 C Ab7 C

175. Just A Little While To Stay Here

Staff 1: Ab Ab0 Ab Ab0 Ab Db Ab Ab Ab Ab0 Ab Db Ab Eb7 Ab

Staff 2: Ab7 Db Db0 Db Db0 Db Ab 2. Bb7 Eb7 Eb0 Eb7 Eb0 Eb7 Bb7

Staff 3: Eb7 Eb7 2. F7 Bb7 Bb0 Bb7 Eb7 Ab Ab

Two empty musical staves at the bottom of the page.

174. Stars Fell On Alabama

- Staff 1: C Gm A7 D7 G+ C C F
- Staff 2: 1. G7 C A7 F G7 2. G7 C FG7 C F G7
- Staff 3: C C0 F G7 C F G7 Am C
- Staff 4: B7 E G7 C Gm A7 D7 G+ C
- Staff 5: C F G7 C FG7 C

175. New Orleans

- Staff 1: D7 Gm A7 D7 G7 C7 F7 Bb D7
- Staff 2: Gm A7 D7 G7 C7 F7 Bb
- Staff 3: D7 Eb7 D7 Gm A7 D7
- Staff 4: Gm A7 D7 G7 Cm11 C7 F7m Bb6

174. Stars Fell On Alabama

175. New Orleans

176. Down By The Riverside

Chords: Ab, Db, Ab7, Eb7, Bbm7, Db, Ab, Ab7, Eb7, Ab, Ab7, Ab, Eb7, Ab, Eb7, Eb7, Ab, Ab, Ab, Eb7, Ab, Ab, Ab, Eb7, Eb7, Ab, Ab7, Eb7, Eb7, Ab, Ab, Db, Ab.

177. Chattanooga Stomp

Chord symbols: F7, Bb7, Eb, Bb7, C7, F7, Eb, Bb7, Eb, C7, F7, Eb, Eb, Eb, Eb.

Annotations: 2. C7, F7, D.S. al (1st ending & coda), Bb7, Eb.

178. Get Out Of Here (And Go On Home)

Chord symbols: G, D7, G, C, G7, C, F, C, D7, C, G7, C, F, C, D7, C, C, C.

Annotations: 2. G, 2. G G7, D.C. al.

179. In A Sentimental Mood

180. Prelude To A Kiss

179. In A Sentimental Mood

180. Prelude To A Kiss

181. It Don't Mean A Thing (If It Aint Got That Swing)

verse Gm Gm7 Eb7 D7 Gm Gm7 Gm6 Eb7 Gm Gm7 Gm6 Eb7 D7

Gm Gm Gm Gm7 Eb7 D7 Gm Gm7 Gm6 Eb7 Gm Gm7

Gm6 Eb7 A7 A7b5 D7 cho. Gm Gm Gm7 Eb7 D7

Gm C7 C7b5 F7 Bb D7

Gm Gm6 Eb7 D7 D7+ C7 C7

C7b5 F7 Bb F#0 Fm Bb7

Eb Eb F#0 C7 F#0 C7 F7 G7 D7 Gm

Gm Eb7 D7 Gm C7 C7b5 F7

Bb TAG LAST X C7b5 F7 Bb C7

C7b5 rit. F7 Bb

182. Don't Get Around Much Anymore

183. Everything But You

182. Don't Get Around Much Anymore

183. Everything But You

184. Day Dream

Chords: F, F7, Bb7+, A7+, Dm, F7, Bbm3, C7, Fm, Fm1, 2. DDb3, Gm7, C7, Db7, C7, 2. DDb3, C7, F, Eb, Eb6, F7, F4, Bb, B7, E, A, Bb7, Eb, Ab, A7, D, Gm7, Gm7, F, C7, Fm7, Ab7, G9, Gm7, Bbm6, Ct, F, F7, Bb7+, A7, Dm, F7, Bbm6, C7, Fm, Fm7, Dbb3, C7, F6.

185. Black Butterfly

Chords: F, Db7, Gm7, C7, F, C7, F, C7, A7, D7, G7b5, C7, Bb, Bb7, A7, Eo, 1. F, Db7, 2. F, F#o, D7, C7, Bb7, Bb, F, A7, Dm, Eo, C, Co, C7, F, Db7, Gm7, C7, F, C7, F, C7, A7, D7, G7b5, C7, Bb, Bb7, A7, Eo, F.

184. Day Dream

185. Black Butterfly

188. Boy Meets Horn

C7 Db7 D7 Db7 C7 Db7 D7 Db7 C7 Db7 D7 G7

Gm7 C7 Gm7 C7+ Gm7 C7 Gm7 C7+ F

F Gm7 C7 F Bb6

D7 G7 G7 Cm6 Cm7 C#7

Bb6 G7 C7 Bb6 G7 F7 Bb Bb6

D7 G7 G7 Cm6 Gb6

Gb6 F Eb D0 F7b9 Bb6 unaccompanied solo tag

F6

189. Lush Life

Verse

190. (The) Big Parade

- Staff 1: Bb7, Bb7, Eb, Eb
- Staff 2: C7, F7, F7, Bb7, Bb7, C7
- Staff 3: Eb, Ab, Eb, Bb7, Bb7, Eb
- Staff 4: Eb, Bb7, Bb7, Eb, Eb
- Staff 5: Bb7, Bb7, Eb, Eb, C7
- Staff 6: C7, F7, F7, Bb7, Bb7, 2. Eb
- Staff 7: Eb, 2. Eb, Eb

Three empty musical staves at the bottom of the page, consisting of five-line staves without any notation or chords.

191. Body And Soul

Chords: Ebm, Ebm Ab7 Db, Ab7+ Db Dbb, Ebm7, Ab7 F7 Bbm, Ebm Ab7, Db Bbm, Db Bbm A7, D, A7, D, G, D, A7, D, Dm7, G7, Cm7, C, Dm7, G7, C7 B7 Bb7, Ebm, Ebm Ab7 Db, Ab7+ Db Dbb, Ebm7, Ab7 F7 Bbm, Ebm7 Ab7, Db.

192. (The) Charleston

Chords: Verse Gm, Gm7, Gm6, Cm, D7, Gm, Gm, Gm7, Gm6, A7, D, F7, F7, Bb, D7, Gm, F, F0, F, Dm Bbm C7, F7 C7 F7, Cho. Bb, D7.

191. Body And Soul

Chords: Ebm, Ebm Ab7 Db, Ab7+ Db Dbb, Ebm7, Ab7 F7 Bbm, Ebm Ab7, Db Bbm, Db Bbm A7, D, A7, D, G, D, A7, D, Dm7, G7, Cm7, C, Dm7, G7, C7 B7 Bb7, Ebm, Ebm Ab7 Db, Ab7+ Db Dbb, Ebm7, Ab7 F7 Bbm, Ebm7 Ab7, Db.

192. (The) Charleston

Chords: Verse Gm, Gm7, Gm6, Cm, D7, Gm, Gm, Gm7, Gm6, A7, D, F7, F7, Bb, D7, Gm, F, F0, F, Dm, Bbm, C7, F7, C7, F7, Cho. Bb, D7.

Staff 1: G⁷ G⁷ C⁷ F⁷ Gm⁷ G⁰

Staff 2: F⁷ B^b D⁷ G⁷ C⁹

Staff 3: F A⁷ D⁷ F⁷

Staff 4: B^b D⁷ G⁷ G⁷ C⁷

Staff 5: F⁷ Gm⁷ G⁰ F⁷ Gm B^b

Staff 6: E^b C⁷₅ Gm⁷ G⁰ F⁷ B^b B^b

193. Rose Room

Staff 1: Ab E⁷ B^{b7} Eb⁷ Ab Ab Ab⁷ Ab⁷

Staff 2: Db Db Db_m Db_m Ab | 3. F⁷ B^{b7} B^{b7}

Staff 3: Eb⁷ B^{b7}₅ Eb⁷ Ab E⁷ | 2. F⁷ Ab E⁷ B^{b7} Eb⁷

Staff 4: Ab Ab

194. Should I

Chord symbols: C, C, C, C, G7, G7, C, G+, C, C7, F, C7, F, Am7, D7, D7, Dm7, G7, G7, G+, C, C, C, C, G7, G7, C, C.

195. In A Shanty In Old Shanty Town

Chord symbols: F, A7, D7, D7, G7, F#7, G7, G7, C7, G7, C7, F, Bb, D7, F, D7, G7, F, Bb7, G7, C7, C7, F, A7, D7, D7, G7, F#7, G7, G7, Bb, Bb7, Bb, Bb7, F, A7, D7, Gm, G7, C7, F, F.

194. Should I

195. In A Shanty In Old Shanty Town

196. Liza

Chord symbols: Eb, Bb7, C0, C7, Abm, C0, Bbm, Eb7, Ab, Fm7, Gm, C7, Fm, Bb7, Eb, Eb7, Cm7, C0, G7, Cm, G0, Eb7, Ab, Fm, Bbm7, Eb7, Ab, Ebm6, Bb7, Eb, Bb7, C0, C7, Abm6, C0, Bbm, Eb7, Ab, Fm7, Gm, C7, Fm, Bb7, Eb.

197. Thou Swell

Chord symbols: F7, Bb7, F7, Bb7, F7, Bb7, F7, Bb7, Eb, Bb7, Eb, Bb7, Eb, Bb7, Eb, Ab, Bb7, C, F, Bb, Eb, Eb, +5, Ab, G7, Cm7, C7, F, Bb7, D7b9, Ab, F7, G7, C7, C7, F7, Bb7, Eb, Eb.

196. Liza

Chord symbols: Eb, Bb7, C0, C7, Abm, C0, Bbm, Eb7, Ab, Fm7, Gm, C7, Fm, Bb7, Eb, Eb7, Cm7, C0, G7, Cm, G0, Eb7, Ab, Fm, Bbm7, Eb7, Ab, Ebm6, Bb7, Eb, Bb7, C0, C7, Abm6, C0, Bbm, Eb7, Ab, Fm7, Gm, C7, Fm, Bb7, Eb.

197. Thou Swell

Chord symbols: F7, Bb7, F7, Bb7, F7, Bb7, F7, Bb7, Eb, Bb7, Eb, Bb7, Eb, Bb7, Eb, Ab, Bb7, C, F, Bb, Eb, Eb, +5, Ab, G7, Cm7, C7, F, Bb7, D7b9, Ab, F7, G7, C7, C7, F7, Bb7, Eb, Eb.

198. Please Don't Talk About Me When I'm Gone

199. Goody Goody

198. Please Don't Talk About Me When I'm Gone

199. Goody Goody

200. Alabama Jubilee

201. New Orleans Shuffle

Intro. Fm C⁷ Fm C⁷ Fm C⁷ Fm C⁷ Verse Fm

C⁷ Fm Fm C⁷ Fm C⁷ Fm Fm

B^bm B^bm Fm Fm Gm 3. Gm C⁷

C⁷ 2. Gm C⁷ E^b7 Cho. A^b A^b

B^b7 B^b7 E^b7 E^b7 A^b A^b F7

F7 B^b7 B^b7 B^b7 B^b7 B^b7

E^b7 E^b7 A^b A^b B^b7 B^b7

E^b7 E^b7 C⁷ C⁷ F7 F7

B^b7 B^b7 D^bm E^b7 A^b A^b

202. Storyville Blues

Ab Eb7 Ab Dbm Ab Verse Ab

Ab Ab7 Db Ab Eb7 Ab Ab

Bb7 Eb7 Ab Ab Ab7

Db Ab Db Fm Bb7

Eb7 Cho. Ab Ab7 Db Ab Eb7

Ab Ab Bb7 Eb7 Ab Ab7

Db Ab Eb7 Ab Eb7 2. Ab Db Ab Eb7

2. Ab Db Ab Eb7 Ab Db Ab Ab7 Db Dbm Ab Eb7

Ab Db Ab F7 Bb7 Eb7 Ab Db Ab Ab7 Db Dbm

Ab Eb7 Ab Db Eb7 Ab Dbm Ab TAG

Dbm Ab

203. Grandpa's Spells

Chord annotations across the staves include: F7, F7, F0, F7, F0, F7, Bb, Bb, C7, C7, F7, F7, Bb, Bb, F7, Bb, Bb, C7, C7, F7, F7, Bb, Bb, C7, Bb, Bb, F7, F7, Bb, Bb, C7, G7, D7, Gm7, C7, F7, Bb, Bb, Bb7, Eb, Eb, Bb7, Eb, Bb7, Eb7, Ab, F7, Bb7, Eb, Bb7, Eb, Bb7, Eb7, Ab, F7, Bb7, Eb, Bb7, Bb7, Eb, Bb7, Eb7, Ab.

204. Ory's Creole Trombone

Chord symbols include: F, F⁷, C⁷, G⁷, F¹⁵, F⁹, F¹⁰, F¹¹, F¹³, B^b, B^b, D⁷, G^m, and F¹.

Measure numbers: 21, 30, 42.

Final instruction: D.S. al fine

205. Sweet Lorraine

206. You're Nobody Till Somebody Loves You

205. Sweet Lorraine

206. You're Nobody Till Somebody Loves You

207. 'S Wonderful

208. All Of Me

207. 'S Wonderful

Chords: Eb, Eb, C7, C7, Bb7, Bb7, Eb, Eb, Eb, Eb, C7, C7, Bb7, Bb7, Eb, Eb, G, D, G, D7, Dm, C7, F7, Bb7, Eb, Eb, C0, C0, Fm7, Bb7, Eb, Ab, Eb.

208. All Of Me

Chords: C, C, E7, E7, A7, A7, Dm, Dm, E7, E7, Am, Am, D7, D7, G7, G7, C, C, E7, E7, A7, A7, Dm, Dm, F, Fm, C, A7, Fm, D7, G7, C, Fm, C.

209. Chicago

210. (Up A) Lazy River

209. Chicago

210. (Up A) Lazy River

211. Baby Face

Chord symbols: C, C, C, C, G⁷, G⁷, G⁷, G⁷, G⁷, B, G⁷, G⁷, C, A⁷, D⁷, D⁷, G⁷, G⁷, G⁷, C, C, C, C, E⁷, D, E⁷, A^m, C⁷, F, C⁷, C⁷, C, A⁷, A⁷, D⁷, G⁷, C, A^b, C.

212. Yes Sir, That's My Baby

Chord symbols: E^b, E^b, B^b0, B^b7, B^b7, B^b7, B^b7, E^b, E^b, E^b, B^b0, B^b7, B^b7, B^b7, B^b7, E^b, E^b, B^b7, E^b7, E^b7, A^b, A^b, F⁷, F⁷, B^b7, B^b7, E^b, E^b, B^b0, B^b7, B^b7, B^b7, B^b7, E^b, E^b.

211. Baby Face

212. Yes Sir, That's My Baby

213. Ain't She Sweet

214. Five Foot Two Eyes Of Blue

213. Ain't She Sweet

214. Five Foot Two Eyes Of Blue

215. Bye Bye Blackbird

216. I Got Rhythm

215. Bye Bye Blackbird

216. I Got Rhythm

217. Somebody Else Is Taking My Place

218. My Gal Sal

217. Somebody Else Is Taking My Place

218. My Gal Sal

219. Blue Skies

Staff 1: Dm A+ A7 F G7 Bbm F Bb7 C+ F

Staff 2: F A7 Dm A+ A7 F G7 Bbm F Bb7 C+ F

Staff 3: F F Bbm F Bbm F Bbm F F

Staff 4: Bbm F Bbm F C7 F A7 Dm A+ A7 F

Staff 5: G7 Bbm F Bb7 C+ F F

220. Undecided

Staff 1: C C F7 F7 D7

Staff 2: Dm7 G7 1. C G7 2. C C C7

Staff 3: C7 F F D7 D7

Staff 4: G7 G7 +5 C C F7

Staff 5: F7 D7 Dm7 G7 C6 C6

219. Blue Skies

Staff 1: Dm A+ A7 F G7 Bbm F Bb7 C+ F

Staff 2: F A7 Dm A+ A7 F G7 Bbm F Bb7 C+ F

Staff 3: F F Bbm F Bbm F Bbm F F

Staff 4: Bbm F Bbm F C7 F A7 Dm A+ A7 F

Staff 5: G7 Bbm F Bb7 C+ F F

220. Undecided

Staff 1: C C F7 F7 D7

Staff 2: Dm7 G7 1. C G7 2. C C C7

Staff 3: C7 F F D7 D7

Staff 4: G7 G7 +5 C C F7

Staff 5: F7 D7 Dm7 G7 C6 C6

221. Hard Hearted Hannah

verse

222. Wabash Blues

1. Eb B B Bb Eb Ab A7 | 2. Eb Ab A7

Bb7 Bb7 Eb Abm Eb

223. Isle Of Capri

F F F F

Gm7 C7 C7 C7 F C7

F F F F

Gm7 C7 C7 F C7 F F7

Bb F C7 F F7 Bb

F Dm G7 C7 F F

F Gm7 C7 C7 C7

F C7 F

224. Home

225. Perdido

224. Home

225. Perdido

226. Lulu's Back In Town

Chord symbols: Eb, F7, Bb7, Eb, Eb, F7, Bb7, Eb, 7, Ab, Abm, Eb, C7, F7, Fm7, Bb7, 1. Eb, Bb7, 2. Eb, Cm, Fm, Eb, Cm, Fm, Eb, Cm, Fm, Eb, Eb, C+, F7, Bb7, Eb, F7, Bb7, Eb, Eb, F7, Bb7, Eb, 7, Ab, Abm, Eb, C7, F7, Fm7, Bb7, Eb.

227. Sweet Sue - Just You

Chord symbols: Am7, D7, Am7, D7, G, G, D7, G, 2. G, 2. G, D7, G, G7, Bm7, E7, Am, Am7, Am7-5, D7, Am7, D7, Am7, D7, G, C9, G, C, Cm6, G.

226. Lulu's Back In Town

- Staff 1: Eb F7 Bb7 Eb Eb F7 Bb7 Eb 7
- Staff 2: Ab Abm Eb C7 F7 Fm7 Bb7 | 1. Eb Bb7 | 2. Eb
- Staff 3: Cm Fm Eb Cm Fm Eb Cm Fm
- Staff 4: Eb C+ F7 Bb7 Eb F7 Bb7 Eb
- Staff 5: Eb F7 Bb7 Eb 7 Ab Abm Eb C7 F7 Fm7 Bb7 Eb

227. Sweet Sue - Just You

- Staff 1: Am7 D7 Am7 D7 G G D7 G
- Staff 2: 2. G | 2. G D7 G G7 Bm7 E7
- Staff 3: Am Am7 Am7-5 D7 Am7 D7
- Staff 4: Am7 D7 G C9 G C Cm6 G

228. Waiting For The Robert E. Lee

229. (The) Wang Wang Blues

228. Waiting For The Robert E. Lee

229. (The) Wang Wang Blues

- Staff 1: F, F, G⁷, C⁷, F
- Staff 2: F⁷, B^b, F^o, G⁷, F, F
- Staff 3: C⁷, F, C⁷, *cho. f.*, F, C⁷, F
- Staff 4: F, F, C⁷, F, F, F
- Staff 5: F^o, C⁷, F, Gm⁷, F^o, F, B^b, F, F^o, Gm⁷, 2. G⁷, D^b⁷, C⁷
- Staff 6: C⁷, 2. G⁷, C⁷, F, F, F E F E
- Staff 7: F E F, F E F E, F F^o C⁷, F E F E F E F
- Staff 8: F E F E, F, F E F E, F E F, F E F E
- Staff 9: F F^o C⁷, F E F E, F E F, F E F E
- Staff 10: F, *D.S. al f.*, F E F E F

230. Sweet Georgia Brown

Verse

Chords: Gm, D7, Gm, D7, Gm, D7, Gm, D7, Gm, D7, Gm, D7, C7, C7, F7, F7, F7, F7, F7, D7 cho., G7, G7, G7, C7, C7, C7, C7, F7, F7, F7, F7, F7, Bb, Bb, F7, Bb, Gm, D7, G7, G7, G7, G7, C7, C7, C7, C7, D7, Gm, D7, Gm, D7, Bb, Bb, D7, G7, C7, F7, Bb

231. Exactly Like You

232. In A Mello-tone

231. Exactly Like You

232. In A Mello-tone

233. Molen Swing

234. Stompin' At The Savoy

233. Molen Swing

234. Stompin' At The Savoy

235. Chimes Blues

P.S. 22 ♪

236. Dardanella

verse c c

237. Shim-Me-Sha-Wabble

D.C. 

238. Dippermouth Blues

ALTERNATE INTRO.

NOTE: THE SECOND STRAIN IS TRADITIONALLY PLAYED AS A STOP-TIME ACCOMPANIMENT TO A CLARINET SOLO.

239. Oh Didn't He Ramble

240. Back O' Town Blues

239. Oh Didn't He Ramble

240. Back O' Town Blues

241. Eccentric

242. Tishomingo Blues

Chords listed in the score include: G, D7, G, G7, C, Cm, G, G, D, D, A7, D7, Cho., G, G7, C, G, G7, C, Cm, D7, G, G, D7, G, D7, G, E7, A7, A7, D, D, D7, G, G7, C, G, G7, C, C, B7, B7, G, D7, G, B7, Em, G0, G, D7, A7, D7, G.

243. Temptation Blues

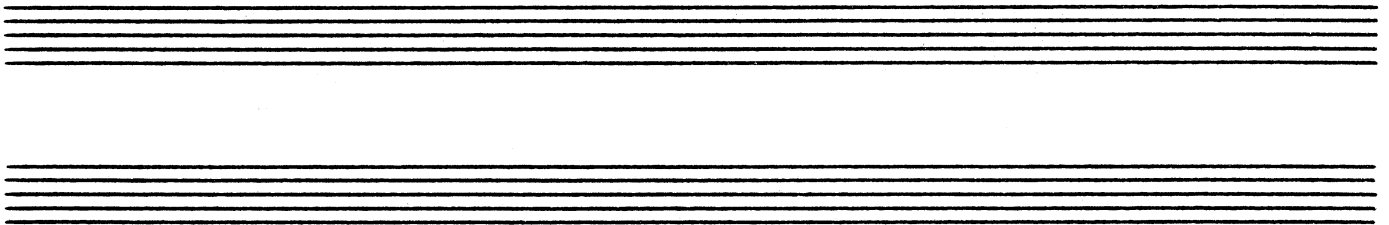

244. Sugar

245. Drop That Sack

244. Sugar

- Staff 1: F, D7, G7, C7, F, F, F0
- Staff 2: Gm, C7, F, D7, G7, C7, F, D7
- Staff 3: G7, C7, F, F, F0, C, G0
- Staff 4: G7, C7, C7, F0, F7
- Staff 5: Bb, F7, F7, Bb, D7
- Staff 6: G7, C7, F, D7, G7, C7, F
- Staff 7: F, F0, Gm, C7, F, F

245. Drop That Sack

- Staff 1: F, F, F0, C7, C7, F, F, G7
- Staff 2: C7, F, F, F0, C7, C7, F
- Staff 3: F, F, F, C7, F, F, F0, C7, F

246. Stardust

Verse

Verse:
C F# E7 A7 Dm
C Am B7 Em C° G7 C F#
E7 A7 Dm C3 C° G7
C C7+ cho. F F Fm Fm
C Em Em6 Dm F Fm G7 G° G7
G7 C C D9 D7
G7 F G7 C7+ F F Fm Fm
C Em Em6 Dm F Fm Dm7b5
Dm7b5 C G Am C B7 E7 F A7 A° G7
C A7 C

247. From Monday On

248. Mack The Knife (Moritat)

249. Swing That Music

250. Sunday

251. Breezin' Along With The Breeze

252. I Found A New Baby

251. Breezin' Along With The Breeze

252. I Found A New Baby

253. Nagasaki

Chords: C, G⁰, G⁷, C, G⁰, G⁷, C, D⁰, Am, E⁷, F, E⁰, Dm, Ab⁷, C, Ab⁷, G⁷, C (C⁷), Fm, C, C⁷, Fm, C, F, C, F, Eb⁷, D⁷, G⁷, C, G⁰, G⁷, C, G⁰, G⁷, C, D⁰, Am, E⁷, F, E⁰, Dm, Ab⁷, C, Ab⁷, G⁷, C.

254. Alcoholic Blues

Chords: F⁷, Bb, Bb^m, F, G⁷, C⁷, C⁷, F, D⁷, C⁷, F.

253. Nagasaki

254. Alcoholic Blues

255. Sobbin' Blues

verse

Chords: Bb, Bb, Bb, Bbm, F, F7, C7, F, F7, Bb, F, F7

Chorus

Chords: F, F, C7, C7, F, F, C7, C7, F, F7, Bb, 2. Bb7, G7, G7, C7, C7+, 2. Bb, Bbm, G7, C7, F

Verse continuation

Chords: F, F, C7, F, Bb, F, C7, F, F7, Bb, F, F7, Bb, C7, C7+, F, Bb, F, C7, C7+, F, Bb, F, C7, F, C7

D.S. AL FINE

257. Sorry

Verse

258. Shipwrecked Blues

257. Sorry

Verse

Chord symbols: Eb, F7, Bb7, Eb, Eb, Bb7, Eb, F7, Bb7, Eb, Bb, Bbm, Ab, Fb, Eb7, Ab, Eb, C7, F7, Fb, F7, Ab, Bb+ Cho., Eb, Cm, B7, B7, Eb, Eb, Bb7, Bb7, Fm, C7, Fm, Fm, Fm, Cm, B7, B7+, Eb, Eb, Bb7, Eb, Cm, B7, B7, Eb, Eb7+, Ab, C7, Fm, Fm, Abm, Eb, Eb, D7, Bb7, Bb7+, Eb, Ebo, Eb.

258. Shipwrecked Blues

Chord symbols: Gm, D7, Gm, Gm, Cm, D7, Gm, Gm, Cm, D7, Gm, Gm.

259. Singin' The Blues

Staff 1: A^b E^b E^b F^m7 F^m7 B^b7 E^b E^b A^b E^b E^b

Staff 2: B^b7 B^b7 E^b E^b E^b E^b G⁷ D^m7

Staff 3: G⁷ C^o F^o C⁷ C⁷ C^m C^m7 F⁷

Staff 4: B^b7 B^b7 E^b F^m7 F^m7 B^b7 E^b E^b F^o E^bo

Staff 5: E^o E^o C⁷ F^m C⁷ F^m C⁷ F^m F^m7

Staff 6: E^bo E^b E^o C⁷ F⁷

Staff 7: F⁷ B^b7 E^b E^b

260. Hey Lawdy Mama

Staff 1: F G^m C⁷ F F⁷

Staff 2: B^b7 B^b7 F F G^m C⁷

Staff 3: G^m C⁷ F F

261. Since My Best Gal Turned Me Down

262. Four Or Five Times

261. Since My Best Gal Turned Me Down

262. Four Or Five Times

263. Sugar Foot Strut

Verse

264. San

Verse

265. Did You Ever

266. Sugar Foot Stamp

Verse

Chords: Bb, Eb7, Bb, Bb7, Eb7, Bb, G7, C7, F7, 1. Bb Eb Ebm Bb Bb0 F7, 2. Bb Eb Ebm

Cho.

Chords: Bb7, Eb, Eb, Eb, Eb7, Ab7, Ab7, Eb, Bb7, Eb, Bb7, Eb, Bb7, Eb, Eb0, Bb7, Bb7, Eb, Eb

267. Maple Leaf Rag

Chords: Eb, Bb0, Bb7, Eb, Bb0, Bb7, B7, Bb7, B7, Bb7, Eb0, Eb0, Eb0, Eb, C0, Eb, Bb7, Eb, Eb0, Eb, C0, 2. F7, Bb7, Eb, Bb7, A7, Ab, Bb7

FINE.

266. Sugar Foot Stamp

Verse

Chords: Bb, Eb7, Bb, Bb7, Eb7, Bb, G7, C7, F7, 1. Bb Eb Ebm Bb Bb0 F7, 2. Bb Eb Ebm

Cho.

Chords: Bb7, Eb, Eb, Eb, Eb7, Ab7, Ab7, Eb, Bb7, Eb, Bb7, Eb, Bb7, Eb, Eb0, Bb7, Bb7, Eb, Eb

267. Maple Leaf Rag

Chords: Eb, Bb0, Bb7, Eb, Bb0, Bb7, B7, Bb7, B7, Bb7, Eb0, Eb0, Eb0, Eb, C0, Eb, Bb7, Eb, Eb0, Eb, C0, 2. F7, Bb7, Eb, Bb7, A7, Ab, Bb7

FINE.

268. Floatin' Down To Cotton Town

270. Burnin' The Iceberg

271. Crazy Chords

270. Burnin' The Iceberg

271. Crazy Chords

274. Rockin' Chair

275. Red Sails In The Sunset

274. Rockin' Chair

Chord symbols for 'Rockin' Chair':

- Staff 1: Eb, Eb7, Ab, Abm, Eb, Ab, Gm, Fm7, Eb
- Staff 2: F7, Fm7, Bb, Eb, Cm, Cm6, D7, Gm
- Staff 3: F7, F6, F7, Eb, E7m, Gm, Eb, Ab7
- Staff 4: Ab7, Eb, Gm, Cm, Eb, Am7b5, D7, Gm, Eb7, Gm6, Cm7, F7
- Staff 5: Bb7, Eb, Eb7, Abm, Abm, Eb, Ab, Gm
- Staff 6: F7, Ab, Eb, Ab7, Eb

275. Red Sails In The Sunset

Chord symbols for 'Red Sails In The Sunset':

- Staff 1: G, G, C, Cm3, G, G, D0, Am7, D7
- Staff 2: Am7, D7, G, G, C, Cm3, G, D7, G
- Staff 3: C, Cm3, G, A7, D7, G, G, C, Cm3
- Staff 4: G, G, D0, Am7, D7, Am, D7, G, Cm6, Tag., G, G

279. Brother Lowdown

verse

Ab Ab Ab E7 E7 Ab
Ab Ab Bb Eb7 Bb7 Eb Ab
Ab Bb7 Bb7 Eb7 Eb7
Ab Ab E7 E7 Ab Ab
F7 Cm F7 Bb7 Eb7 Bb7 C Eb7 Cm G7
C7 F7 Bb7 Bb7 Eb7 Eb7 Eb7
F7 Bb7 Bb7 Eb7 Eb7
Ab F#0 C7 G7 Gb7 F7 F7 Bb7
Bb7 Eb7 Eb7 1. Ab Db Ab G7 Gb7
2. Ab Db Ab

280. Winin' Boy Blues

281. Krooked Blues

280. Winin' Boy Blues

281. Krooked Blues

282. Oh Daddy Blues

Verse

Two empty musical staves, one above the other, consisting of five-line systems.

283. Buddy's Habits

Chords and notation visible in the score include:

- Staff 1: C, E⁷, Am, C⁷, F, C, G⁷, C C^{#0}
- Staff 2: G⁷, G⁷, C, C, C, E⁷
- Staff 3: Am, C⁷, F, C, G⁷, C⁷, F, F[#]
- Staff 4: C, A⁷, D⁷, G⁷, C G⁷ Dm G⁷ | C G⁷
- Staff 5: G⁷, C, C, G⁷, G⁷
- Staff 6: C, C, G⁷, G⁷
- Staff 7: C, C, C, C⁷
- Staff 8: F, AB⁷, G⁷, G⁷, C
- Staff 9: D⁷, G⁷, C, Am C^{#0} | C, G⁷, D⁷, G⁷
- Staff 10: C, C⁷, C⁰, C⁷, O.C. ~~2/3~~ C⁷
- Staff 11 (Trio): F, C⁷, G^{#0}, F, C⁷, F⁷, B^b, B^bm, F, F

284. Easy Street

285. Taint So, Honey, Taint So

verse

Chords: Eb, C, Ab7, C, G+, Gm7, A7, Fm, C, G+, C, F, G7, C, Eb, C, Ab7, C, G+, Gm7, A7, Fm, C, G+, C + F, B0, C, Eb, A7, Dm, A7, D7, G7, Cho., C, Fm, C, Fm, C, F, B0, Cm7, Fm, C, G7, 2. G7, C, F, F7, 2. G7, C, F, C, E7, E7, Am, E7, Am, Am7b5, D7, D7, D7, D7, G, Dm7, G7, C, Fm, C, Fm, C, F, B0, Cm7, Fm, C, G7, G7, C, F, C.

286. How Long, How Long Blues

Chords: C, C7, F, Fm, C, G7, C, C7, C, 2. C, 2. C.

285. Taint So, Honey, Taint So

verse

C Eb C Ab7 C G+ Gm7 A7 Fm C G+

C F G7 C Eb C Ab7 C G+ Gm7 A7 Fm

C G+ C + F B0 C E0 A7 Dm A7 D7

G7 Cho. C Fm C Fm C F B0 Cm7 Fm C G7

1. G7 C F F7 2. G7 C F C E7

E7 Am E7 Am Am7b5 D7 D7 D0 D7 G Dm7

G7 C Fm C Fm C F B0 Cm7 Fm C

G7 G7 C F C

286. How Long, How Long Blues

C C7 F Fm C

G7 C C7 C C 1. C 2. C

287. I'll Be A Friend With Pleasure

Verse

288. Hear Me Talkin' To Ya

289. Sailing Down The Chesapeake Bay

Verse

Chords and notes across the staves:

- Staff 1: F, F^o, F, F, F, C⁷, C⁷, F
- Staff 2: F, F, F^o, F, F, F, F, F^o, A^{b7}, C, + G⁷
- Staff 3: C, C, C⁷, C⁷, F, F, A⁷
- Staff 4: A⁷, D^m, D^m, G⁷, C, G⁷, C, C^m
- Staff 5: D⁷, G⁷, G⁷, F, G⁷, C, A^o, C⁷, B^o, Chd., C⁷, C⁷, G^{m7}, C⁷
- Staff 6: C⁷, F, F, F, C⁺, F, F, F^o, C⁷, C⁷
- Staff 7: C⁷, C⁷, F, F, F, F, C^o
- Staff 8: C⁷, C⁷, G^{m7}, C⁷, C⁷, F, F, F
- Staff 9: F, F⁷, F⁷, F^o, F^o, G^o, C⁷, F
- Staff 10: F, F, F, F, F, F, C^o, C⁷

- Chords: F, A^o, C, B^o | F, B^o, F

290. Kansas City Man Blues

Chord symbols: Eb, Eb7, Ab, Bb7, Eb, Eb7, Ab, Eb7, Ab, Bb7, Eb, Bb7, C°, Bb7, Bb7, Eb, Bb7, C°, Bb7, Bb7, Eb, Eb, Cho., Eb7, Ab7, Eb, Eb7, Ab7, Ab7, Eb, Eb, Bb7, F7, Bb7, Eb, Fm7, Eb.

291. Dupree Blues

Chord symbols: C, F, C, C7, F, F, G7, C, C, G7, Dm7, G7, C, C°, C.

290. Kansas City Man Blues

291. Dupree Blues

293. (The) Prisoner's Song

294. (The) Old Spinning Wheel

295. Aunt Hagar's Blues

296. Battle Hymn Of The Republic

295. Aunt Hagar's Blues

296. Battle Hymn Of The Republic

297. (The) Lonesome Road

298. Roll Jordan, Roll

297. (The) Lonesome Road

298. Roll Jordan, Roll

299. Stranger On The Shore

300. Diga Diga Doo

299. Stranger On The Shore

300. Diga Diga Doo

301. I Can't Believe That You're In Love With Me

Chords: C⁷+, F, F^m, C, D⁷, G⁷, G⁷, C, G⁷, C⁷, A⁷, G⁷, C, F⁷, C, E⁷, E^m, E⁷, A⁷, F^m, A⁷, D⁷, D^m, D⁷, G⁷, G⁷, C⁷+, F, F^m, C, D⁷, G⁷, G⁷, C, F⁷, C.

302. Jealous

Chords: D⁷, D⁷, G, G, G⁰, D⁷, D⁷, G, G, B^m, D^m, E⁷, D^m, E⁷, A⁷, A⁷, A⁷, A⁷, D⁷, D⁷, G⁰, D⁷, D⁷, G, G, G⁰, D⁷, D⁷, E⁷, E⁷, A^m, A^m b5, G, G, G⁰, D⁷, D⁷, G, C⁷, G.

301. I Can't Believe That You're In Love With Me

Chords: C⁷+ F F_m C D⁷ G⁷
G⁷ C G⁷ C⁷ | A⁷ G⁷ C F⁷ C
E⁷ E_m⁷ E⁷ A⁷ F_m A⁷ D⁷ D_m⁷ D⁷
G⁷ G⁷ C⁷+ F F_m C D⁷
G⁷ G⁷ C F⁷ C

302. Jealous

Chords: D⁷ D⁷ G G G⁰ D⁷
D⁷ G G B_m D_m E⁷ D_m E⁷ A⁷
A⁷ A⁷ A⁷ D⁷ D⁷ G⁰ D⁷
D⁷ G G G⁰ D⁷ D⁷ E⁷ E⁷ A_m
A_m⁷ b5 G G G⁰ D⁷ D⁷ G C⁷ G

303. Memories Of You

304. Chinatown, My Chinatown

303. Memories Of You

304. Chinatown, My Chinatown

305. (The) Japanese Sandman

Chord symbols: F, F, D7, D7, G7, C7, C7, F, F, F, F, F, A, A, E7, E7, A, A°, Gm, C7, F, F7, Bb, Bb, Bbm, Bbm, Gm7, C7, F, F, Dm, Bb, G7, F, F, Dm6, C7, F, E°, F.

306. There's Yes! Yes! In Your Eyes

Chord symbols: Bb7, Eb, Eb, Bb7, Eb, Eb, Ebo, Fm7, Bb7, Bb7, Bb7, Bb7, F+, Bb7, Bb7, Bb7, Bb7, Eb, Eb, Bb7, Eb, C°, Eb, Ebo, Bb7, Eb, Eb7, Eb7, Ab, Ab, Abm6, Abm6, Eb, Abm6, Bb7, Eb, Eb, G7, C7, C7, F°, C7, F7, Fm7, Bb7, Eb, Db7, Eb.

305. (The) Japanese Sandman

- Staff 1: F, F, D7, D7, G7, C7
- Staff 2: C7, F, F, F, F, A
- Staff 3: A, E7, E7, A, A°, Gm, C7
- Staff 4: F, F7, Bb, Bb, Bbm, Bbm
- Staff 5: Gm7, C7, F, F, Dm, Bb, G7, F
- Staff 6: F, Dm6, C7, F, E°, F

306. There's Yes! Yes! In Your Eyes

- Staff 1: Bb7, Eb, Eb, Bb7, Eb, Eb, Eb, Fm7, Bb7, Bb7, Bb7, Bb7, F+
- Staff 2: Bb7, Bb7, Bb7, Bb7, Eb, Eb, Bb7, Eb, C°, Eb, Eb, Bb7, Eb, Eb7
- Staff 3: Eb7, Ab, Ab, Abm6, Abm6, Eb, Abm6, Bb7, Eb, Eb, G7
- Staff 4: C7, C7, F°, C7, F7, Fm7, Bb7, Eb, Db7, Eb

307. What A Little Moonlight Can Do

308. Creole Belles

307. What A Little Moonlight Can Do

308. Creole Belles

G⁷ C G⁷ + C C⁷ F Fm C C⁷ F Fm
 C A⁰ G⁷ Em⁷ Gm A⁷ D⁷ G⁷ C

311. I've Got A Feeling I'm Falling

Verse Eb Eb⁰ Fm⁷ Bb⁷ Fm⁷
 Bb⁷ Eb Fm⁷ Bb⁷ Eb Eb⁰ Fm⁷
 Bb⁷ Cm F⁷ Fm Bb Ab Bb⁷ Cho. Eb
 D⁷ Bb^m C⁷ F⁷ Fm Bb⁺
 Eb Eb⁰ Fm⁷ Bb⁷ Eb D⁷ Bb^m C⁷
 F⁷ Bb⁷ Eb Ab Eb Eb⁷ Db F#m⁷ Eb⁷
 Fm C⁷ Fm C⁷ Fm⁷ G⁷ C#m⁶ F⁷ Bb⁷ Bb⁷
 Eb D⁷ Bb^m C⁷ F⁷
 Bb⁷ Eb Ab Eb

312. Changes

- Measure 1: G7
- Measure 2: G7
- Measure 3: C
- Measure 4: C7
- Measure 5: G7
- Measure 6: G7
- Measure 7: C
- Measure 8: C7
- Measure 9: F7
- Measure 10: F+
- Measure 11: Bb
- Measure 12: Bb
- Measure 13: C
- Measure 14: Eb7
- Measure 15: Ab7
- Measure 16: G7

313. I've Got My Fingers Crossed

- Measure 1: F
- Measure 2: Dm
- Measure 3: Gm
- Measure 4: C7
- Measure 5: F
- Measure 6: F7
- Measure 7: Bb
- Measure 8: Bbm
- Measure 9: F
- Measure 10: Dm
- Measure 11: Gm
- Measure 12: C7
- Measure 13: F
- Measure 14: Bb
- Measure 15: F7
- Measure 16: Bb

There is a double bar line with repeat signs between measures 12 and 13.

312. Changes

G7 G7 C C7 G7 G7
 C C7 F7 F+ Bb Bb
 F7 F+ Bb Bb C Eb7 Ab7
 C G7 C Eb7 Ab7 C G7
 G7 G7 C Eb7 Ab7 A7 A7 D7 G7
 C F C

313. I've Got My Fingers Crossed

F Dm Gm C7 F F7 Bb Bbm F Dm
 Gm C7 F 2. Bb C+ 2. F F7 F7 Bb
 Bb G7 G7 C7 C7 F F Dm
 Gm C7 F F7 Bb Bbm F Dm Gm C7 F