

DJANGO FAKEBOOK

DJANGO FAKEBOOK 2008

200 tunes

After you've gone
Ain't misbehavin'
Alemberts
Alors?...voila!
Anniversary song
Anouman
Appel indirect
Are you in the mood
Artillerie lourde
Avalon
Babik
Bei dir war immer so schön
Bei mir bist du schön
Belleville
Belleville rendez-vous
Black and white
Blue drag
Blues en mineur
Blues for Ike
Blue skies
Body and soul
Bossa Dorado
Boum!
Brazil
Brise Napolitaine
Cantina band
Caravan
Cavalerie
C'est si bon
Charleston
Chez Jacquet
Chicago
China boy
Chinatown, my Chinatown
Clair de lune
Confessin'
Continental
Coquette
Crazy rhythm
Crépuscule
Danse Norvégienne
Danse nuptiale
Daphné
Dark eyes
Destinée
Desvairada
Dicty glide
Diminishing
Dinah
Dinette
Ding-dong! the witch is dead
Djangology
Django's tiger
Douce ambiance
Eel's nephew
Embraceable you
Exactly like you
Festival 48
Fleur d'Ennui
For Sephora
Frolic
Good old days
Gypsy dreams
Gypsy fire
H.C.Q. strut
Honeysuckle rose
Hungaria
I can't believe that you're in love with me
I can't give you anything but love
If I had you
If I only had a brain
I'll never be the same
I'll see you in my dreams
I'm forever blowing bubbles
Indifférence
Insensiblement
I saw stars
I surrender, dear
It don't mean a thing if it ain't got swing
It had to be you
It's only a paper moon
I've found a new baby
I've got my love to keep me warm
I wanna be loved by you
I wonder where my baby is tonight
I won't dance
Japanese sandman
J'attendrai
Jeepers creepers
Jitterbug waltz
Joseph, Joseph
Just one for Babik
Just one of those things
Keepin' out of mischief now
La camarde
Lady, be good
La folle
La foule
La javanaise
La mer

DJANGO FAKEBOOK 2008

200 tunes

La vie en rose
Les feuilles mortes
Limehouse blues
Little white lies
Love me tender
Lover man
Lulu swing
Manah manah
Man I love
Manoir de mes rêves
Ma première guitare
Marie
Mélodie au Crépuscule
Ménilmontant
Micro
Midnight in Moscow
Milko
Mimosa
Minor Swing
Mister Sandman
Mon Dieu
Montagne Ste-Geneviève
Muppet Show theme
My blue heaven
My melancholy baby
Mystérieuse
Ne me quitte pas
Night and day
Noto swing
Nuages
Nuits de Ste-Germain des Prés
Oriental shuffle
Où es-tu, mon amour?
Out of nowhere
Padam...padam
Panique
Passion
Pèche a la mouche
Penguin
Pennies from heaven
Petite fleur
Place de Brouckère
Powerhouse
Quand reflouriront les lilas blancs?
Que reste-t-il de nos amours?
Rose room
Rosetta
Russian lullaby
R vingt-six
September song
Seul ce soir
Sheik of Araby
Shine
Sing, sing, sing
Si tu savais
Smile
Somebody loves me
Someone's rocking my dreamboat
Somewhere over the rainbow
Songe d'Automne
Sous le ciel de Paris
Spivy
Stompin' at Decca
Stranger in paradise
Stumbling
Svetlana
Sweet Georgia Brown
Sweet Sue
Swing 39
Swing 42
Swing 48
Swing de Paris
Swing Gitan
Swing guitars
Swing rhumba
Swingtime in springtime
Swing valse
Syracuse
Tchavolo swing
Tea for two
Tears
Them there eyes
Third Man theme
Three little words
Tico tico
Topsy
Troublant boléro
Twilight in Turkey
Two cigarettes in the dark
Two guitars
Ultrafox
Undecided
Une historie simple
Un homme et une femme
Vendredi 13
Viper's dream
Vous et moi
Vous qui passez sans me voir
When day is done
Whispering

AFTER YOU'VE GONE

-SWING

-CREAMER, LAYTON

A

Section A consists of 8 measures of music. The first four measures are in the key of G major (one sharp) and 4/4 time. The notes are: G4 (quarter), A4 (quarter), B4 (quarter), C5 (quarter), B4-A4 (half), G4 (quarter). The last four measures are in the key of C major (no sharps or flats) and 4/4 time. The notes are: C4 (quarter), D4 (quarter), E4 (quarter), F4 (quarter), G4 (quarter), A4 (quarter), B4 (quarter), C5 (quarter). Chord symbols are placed above the notes: C (measures 1-2), C- (measures 3-4), G (measures 5-6), E7 (measures 7-8), A7 (measures 1-2), D7 (measures 3-4), G (measures 5-6), G7 (measures 7-8).

B

Section B consists of 8 measures of music. The first four measures are in the key of G major (one sharp) and 4/4 time. The notes are: G4 (quarter), A4 (quarter), B4 (quarter), C5 (quarter), B4-A4 (half), G4 (quarter). The last four measures are in the key of C major (no sharps or flats) and 4/4 time. The notes are: C4 (quarter), D4 (quarter), E4 (quarter), F4 (quarter), G4 (quarter), A4 (quarter), B4 (quarter), C5 (quarter). Chord symbols are placed above the notes: C (measures 1-2), C- (measures 3-4), G (measures 5-6), E7 (measures 7-8), A- (measures 1-2), E7 (measures 3-4), A- (measures 5-6), C-6 (measures 7-8), G (measures 1-2), B7 (measures 3-4), E-7 (measures 5-6), A7 (measures 7-8), G (measures 1-2), E7 (measures 3-4), A-7 (measures 5-6), D7 (measures 7-8), G (measures 1-2), G7 (measures 3-4).

-MED. SWING

AIN'T MISBEHAVIN'

-FATS WALLER 1929

A

Chords: C, C#07, D-7, G7, C, C7, F, F-

Chords: C/E, A7, D-7, G7, E7, A7, D7, G7

A

Chords: C, C#07, D-7, G7, C, C7, F, F-

Chords: C, A7, D-7, G7, C, F, C, E7

B

Chords: A-, F7, D7, A7

Chords: G, G#07, A-7, D7, G7, A7, D7, G7

A

Chords: C, C#07, D-7, G7, C, C7, F, F-

Chords: C/E, A7, D-7, G7, C, Eb07, D-7, G7

-SWING

ALEMBERT'S

-HENRI COLLA

A

D-7 G7 D-7 G7 C F7 E-7 Eb7

D-7 G7 C C#7

B

D-7 G7 D-7 G7 C F A-7 B7

E F#-7 B7 E

C

D-7 G7 C-

Eb-7 Ab7 Db G7 C#7

D

D-7 G7 D-7 G7 C B7 Bb7 A7

D-7 D#7 C/E A7 D-7 G7 C C#7

-SWING

ANNIVERSARY SONG

(THE WAVES OF THE DANUBE)

-ION IVANOVICI 1889
STOLEN BY AL TOLSON
& CHARLIE CHAPLIN 1946

A

E7

B

D-7

G7

C

-BALLAD

ANOUMAN

-DJANGO W/COLEMAN HAWKINS

A

D- G-6 A7+ D- C-7 F7

Bb E-7 A7+ D- G-6 A7+

A

D- G-6 A7+ D- C-7 F7

Bb E-7 A7+ D- G- D-

B

A-7 D7 A-7 D7 G-7 C7 G-7 C7

B-7 E7 B-7 E7 A7 Eø7 A7 Eb9

A

D- G-6 A7+ D- C-7 F7

Bb E-7 A7+ D- G- D- A7

-UP SWING

APPEL INDIRECT

-DJANGO

INTRO

B C B C B C B C

Intro musical notation in 4/4 time, featuring a repeating rhythmic pattern of quarter notes and rests.

A

C

BREAK - - - - -

A

C

BREAK - - - - -

B

D^b

BREAK - - - - -

A

C

BREAK - - - - -

-SLOW SWING

ARE YOU IN THE MOOD

-DJANGO & STEPHANE

INTRO

Intro musical notation in G major, 4/4 time. It consists of four measures, each with a whole note chord and a fermata. The chords are G, B7, E9, and A7+.

G AD LIB... **B7** AD LIB... **E9** AD LIB... **A7+**

A

A7 **D+** **A7** **D+** **G** **A-6** **G** **E7**

A7 **D+** **A7** **D+** **G** **A-6** **B7**

C **C-6** **C** **C-6** **G** **G07** **B7** **E7**

A7 **D+** **A7** **D+** **G** **B^b0** **A-** **D7** **G** **E7**

-MED. SWING

ARTILLERIE LOURDE

-DJANGO

(HEAVY ARTILLERY)

A C A-7 D-7 G7 C A-7 D-7 G7

C A-7 D-7 G7 C G7 C

A C A-7 D-7 G7 C A-7 D-7 G7

C A-7 D-7 G7 C G7 C

B C7 Bb7

Ab7 G7

A C A-7 D-7 G7 C A-7 D-7 G7

C A-7 D-7 G7 C G7 C

SOLO OVER RHYTHM CHANGES

-SWING

AVALON

-VINCENT ROSE

A

G-7

C7

F

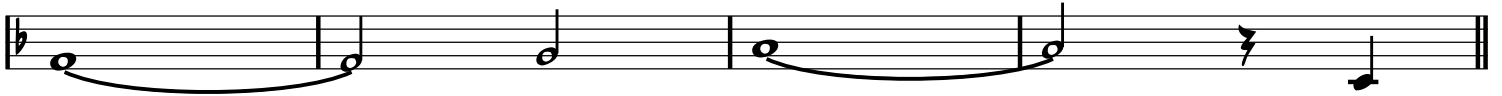

B

G-7

C7

F

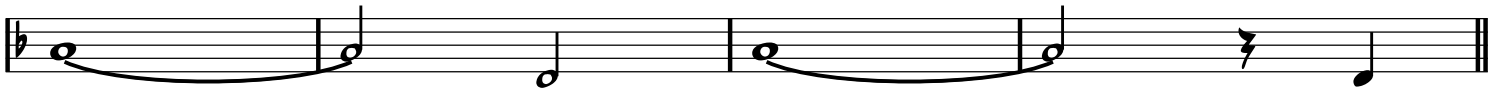

C

D7

G-

B^b-6

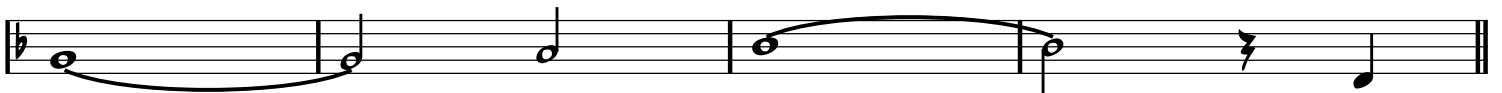

D

F

D7

G-7

C7

F

BABIK

A

F /A B^b C⁷ F /A B^b C⁷ F

BASS WALKS -----|

/A B^b C⁷ F C⁷

A

F /A B^b C⁷ F /A B^b C⁷ F

BASS WALKS -----|

/A B^b C⁷ F C⁷ F

B

A⁷ D⁷

G⁷ C⁷

A

F /A B^b C⁷ F /A B^b C⁷ F

BASS WALKS -----|

/A B^b C⁷ F C⁷ F

-SOLO OVER RHYTHM CHANGES

-SWING

BEI MIR BIST DU SCHÖN

-SHALOM SECUNDA

INTRO

A- B^ø7 E7 A- B^ø7 E7

A- D- ^{1.} F7 E7 ^{2.} F7 E7

A

A- E7 A- G7 F7 E7

A

A- E7 A- E7 A-

B

D- A- D- E7

A

A- E7 A- G7 F7 E7

-UP SWING

BELLEVILLE

-DJANGO

A

D F^o7 E-7 A7 D F^o7 E-7 A7

D F^o7 E-7 A7 D

A

D F^o7 E-7 A7 D F^o7 E-7 A7

D F^o7 E-7 A7 D

B

G-6 D

F# G^o7 G#-7 C#7 F# A7

A

D F^o7 E-7 A7 D F^o7 E-7 A7

D F^o7 E-7 A7 D

-SOLO OVER RHYTHM CHANGES

FORM: A A B

BELLEVILLE RENDEZ-VOUS

-CHAREST AND
CHOMET 2003

(FROM 2003 'LES TRIPLETTES DE BELLEVILLE')

-SWING

VAMP

A-6 E7/B A-/C E7/B A-6 E7/B A-/C E7/B

A

A-6 E7/B A-/C E7/B A-6 E7/B A-/C E7/B

A-6 E7/B G7 D^b7 C B7 B^b7

A-6 B^b7(b5) A-6 B^b7(b5)

A-6 F7 E7 A-6 E7/B A-/C E7/B

B

A-6

SLOW BEND

SLOW BEND

-UP SWING

BLACK AND WHITE

-DJANGO & STEPHANE

A **E7/B** **Bb07**

D7/A **F-6/Ab**

C/G **Ab7**

C **A7**

D- **A7** **D-**

B7 **E-** **G7**

B **E7/B** **Bb07**

D7/A **F-6/Ab**

C **D7**

D-7 **G7** **C**

-SLOW SWING

BLUE DRAG

-JOE MYROW

A

D- /C Bø7 Bb7 D- /C Bø7 Bb7

D- Eø7 Bb7 A7 D- A7

A

D- /C Bø7 Bb7 D- /C Bø7 Bb7

D- Eø7 Bb7 A7 D-

B

G- D-

G- D- /C Bb7 A7

A

D- /C Bø7 Bb7 D- /C Bø7 Bb7

D- Eø7 Bb7 A7 D- A7

-SWING

BLUES EN MINEUR

-DJANGO

1

A-

D-6

A-

E7

A-

E7

2

A-

D-6

E7

A-

E7

-SWING

BLUES FOR IKE

-DJANGO

A7

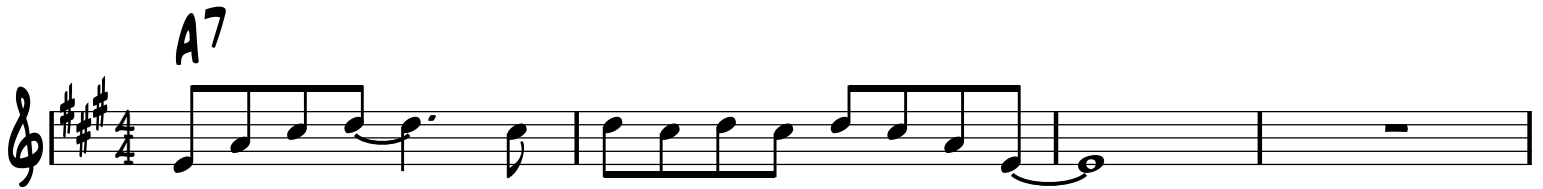

D7 A7 C#-7 F#7

B-7 E7 A7 B-7 E7

D7b5 Db7b5 C7b5 B7b5 Bb7b5 A7b5

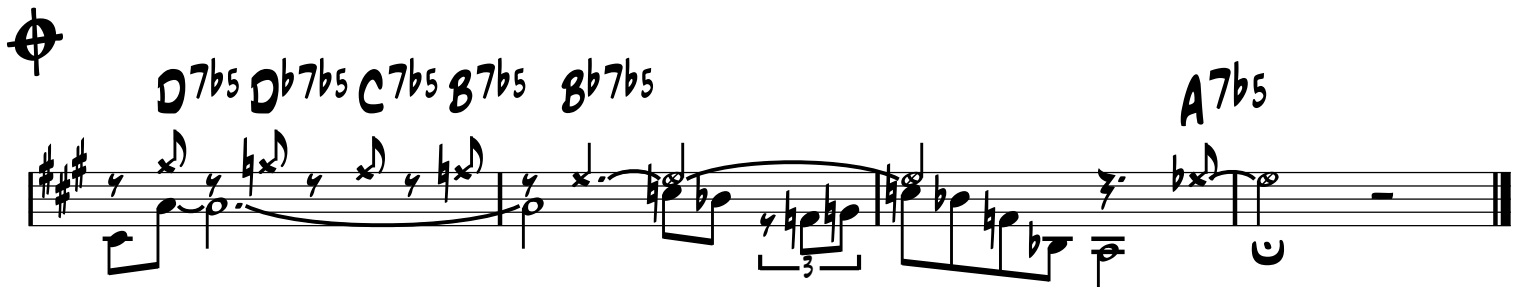

-SWING

BLUE SKIES

-IRVING BERLIN 1926

A

A- /G# /G /F#

C A7 D-7 G7 C B07 E7

A

A- /G# /G /F#

C A7 D-7 G7 C B07 E7

B

C F-6 C F- C G7 C

C F-6 C F-6 C B07 E7+

A

A- /G# /G /F#

C A7 D-7 G7 C B07 E7

-BALLAD

BODY AND SOUL

-HEYMAN, SOUR,
EYTON & GREEN 1930

A

Eb-7 Bb7 Eb-7 D7 Db Gb7 F-7 E07
 Eb-7 /Db Cø7 F7 Bb-7 Eb7 Eb-7 Ab₃7 Db Bb7

A

Eb-7 Bb7 Eb-7 D7 Db Gb7 F-7 E07
 Eb-7 /Db Cø7 F7 Bb-7 Eb7 Eb-7 Ab₃7 Db A7

B

D E-7 D/F# G-7 F#- B- E- A7 D Eb7
 D-7 G7 C Eb07 D-7 G7 C7 B7 Bb7

A

Eb-7 Bb7 Eb-7 D7 Db Gb7 F-7 E07
 Eb-7 /Db Cø7 F7 Bb-7 Eb7 Eb-7 Ab₃7 Db Bb7

-SWING

BOUM!

-CHARLES TRENET

INTRO

D D D/F# Bb/F E-7 A7

A D B-7 E-7 A7 D B-7 E-7 A7

D D7 G E7 A7

B D B-7 E-7 A7 D B-7 E-7 A7

F#-7 B-7 E-7 A7 D 1. E-7 A7 2. D

C D C D D7

G G- D/F# Ab-7 Db7 Gb A7

A D B-7 E-7 A7 D B-7 E-7 A7

F#-7 B-7 E-7 A7 D E-7 A7

FORM: A B B C C / A B C C A

BRISE NAPOLITAINE

-V. GUERINO &
JEAN PEYRONNIN

-WALTZ

A

A7 D-

A7 D-

A7 D-

A7 D- 1. 2.

8

C7 **F**

C7 **F**

C7 **F**

A-/E **E7** **A-** **1.** **2. A-**

C **C7** **F**

C7 **F**

C7 **A7** **D-** **B07**

G7 **C7** **1. F** **2. F**

-PLAY **A**

-SWING

CANTINA BAND

-JOHN WILLIAMS

(FROM STAR WARS)

A

D- D- C7 F
 D- G7 C7
 D- G-7 C7 F
 B^b B^{o7} F/C D⁷ G⁷ C⁷ F

B

D- D- C7
 D- C7
 B^b B^{o7} F/C D⁷ G⁷ C⁷ F

C

D- D- BREAK - - - - -
 D-

-SOLO ON A ONLY, OUT ON B

FORM: A A B A
-SWING OR LATIN

CARAVAN

-JUAN TIZOL

A **C7**

F-

B **F7**

Bb7

Eb7

Ab **C7**

D.C.

-UP SWING

CAVALERIE

-DJANGO

A

A

B

A

-EASY SWING

C'EST SI BON

-BETTI & HORNEZ

(IT'S SO GOOD)

A

A-7 D7 G B \emptyset 7 E7

A-7 D7 G B \emptyset 7 E7

A

A-7 D7 G B \emptyset 7 E7

A-7 D7 G F-7 B \flat 7

B

E \flat F-7 B \flat 7 E \flat

E-7 A7 A-7 D7

C

A-7 D7 G B \emptyset 7 E7

A-7 D7 /C B \emptyset 7 E7

A-7 /G F7 G

B \flat -7 E \flat 7 A-7 D7 G B \emptyset 7 E7

CHEZ JACQUET

-DJANGO

ARR. MATELO FERRET

FORM: A B (END ON A)

(A LA PETITE CHAUMIÈRE)

-WALTZ

A

8

E7 **A** **Bb07**

E7 **A** **A7** **Ab7** **G7**

F#7 **B-**

G#7 **C#-**

E7 **A** **Bb07**

E7 **A07** **A** / **Bb07**

E7 **A** **Bb07**

E7 **A** **A7**

-PLAY **A**

-SWING

CHICAGO

-FRED FISHER 1922

A

C D-7 C/E A7 D-7 G7 D-7 G7

D-7 G7 D-7 G7 C E^b07 D-7 G7

C A7 D7

G7 D-7 G7 C/E E^b07 D-7 G7

B

C D-7 C/E E^b07 D-7 G7 D-7 G7

D-7 G7 B-7 E7 A- A7

F B^b7 C

D-7 G7 D-7 G7 C E^b07 D-7 G7

-UP SWING

CHINA BOY

-PHIL BOUTELJE

A

F

F

D7

B

G7

Bb-6

F

C7

F

Eb7

C

Ab

Bb-7

Eb7

Ab

Bb-7

Eb7

Ab

Bb-7

Eb7

Ab

C7

D

F

Ab07

G-7

C7

F

F#07

G-7

C7

-UP SWING

CHINATOWN, MY CHINATOWN

-JEROME &
SCHWARTZ
1910

A

Chord progression for section A, first system: C, G7, C. The melody consists of quarter notes: C4, E4, G4, F4, E4, D4.

Chord progression for section A, second system: C, G7. The melody consists of quarter notes: C4, E4, G4, F4, followed by a whole rest.

Chord progression for section A, third system: G7, E7, A-7. The melody consists of quarter notes: E4, G4, A4, B4, C5, B4, A4, G4.

Chord progression for section A, fourth system: D7, G7. The melody consists of quarter notes: F4, E4, D4, C4, followed by a whole rest.

B

Chord progression for section B, first system: C, G7, C. The melody consists of quarter notes: C4, E4, G4, F4, E4, D4.

Chord progression for section B, second system: C7, F. The melody consists of quarter notes: C4, E4, G4, F4, followed by a whole rest.

Chord progression for section B, third system: F, F-, C, A7. The melody consists of quarter notes: C4, E4, G4, F4, E4, D4, C4, B3.

Chord progression for section B, fourth system: D7, G7, C, C#07, D-7, G7. The melody consists of quarter notes: C4, E4, G4, F4, followed by whole rests.

-BALLAD

CLAIR DE LUNE

-JOSEPH KOSMA

A

D- D7 G-6 G-7 C7 F F#07

G-6 A7 D- A Bb7 A7

B

D- D7 G-6 G-7 C7 F F#07

G-6 A7 D- B07 Bb7 A7 D- A7

-SWING

CONFESSIN'

(I'M CONFESSIN' THAT I LOVE YOU)

-NEIBERG, DAUGHERTY
& REYNOLDS 1930

A

Chords: G, F#7, F7, E7

A

Chords: A7, D7, G, Bb07, A-7, D7

B

Chords: G7, C

A

Chords: G, F#7, G, E7

Chords: A7, D7, G, C-, G, D7

-SWING OR LATIN

THE CONTINENTAL

-CONRAD & MAGIDSON 1934

1ST HALF ONLY

INTRO

E^b_{MA7} E^b7 $F-7$ B^b-7 E^b_{MA7} E^b7 $F-7$ B^b7

A $F-7$ B^b7 E^b $C7$ $F-7$ B^b7 E^b $C7$

$F-7$ B^b7 E^b $C7$ $F-7$ B^b7 E^b $C7$

A $F-7$ B^b7 E^b $C7$ $F-7$ B^b7 E^b $C7$

$F-7$ B^b7 E^b $C7$ $F-7$ B^b7 E^b E^b7

B A^b-7 D^b7 G^b

A^b-7 D^b7 $F-7$ B^b7

A $F-7$ B^b7 E^b $C7$ $F-7$ B^b7 E^b $C7$

$F-7$ B^b7 E^b $C7$ $F-7$ B^b7 E^b $C7$

-SWING

COQUETTE

-GREEN, KAHN, LOMBARDO 1928

A

A

B

A

-UP SWING

CRAZY RHYTHM

-MEYER, CEASAR
& KAHN 1928

A

F F/A A^b07

G⁻7 C7 F D7 G⁻7 C7

A

F F/A A^b07

G⁻7 C7 F

B

C⁻7 F7 B^b

B^b-6 A7 D7 G7 C7

A

F G7

G⁻7 D^b7 C7 F D7 G⁻7 C7

-WALKING, BLUESY
BALLAD

CRÉPUSCULE

-DJANGO

A

F C7 F C7 F F7

B^b B^b- F C⁷ BREAK

A

F C⁷ F C⁷ F F⁷

B^b B^b- F B^b-6 F D^b7

B

G^b D^b7 G^b D^b7 G^b D^b7 G^b D^b7

G^b A^b-7 D^b7 G^b C⁷ BREAK

A

F C⁷ F C⁷ F F⁷

B^b B^b- F B^b-6 F C⁷

DANSE NORVEGIENNE

-EDWARD GRIEG
ARR. DJANGO

-BALLAD

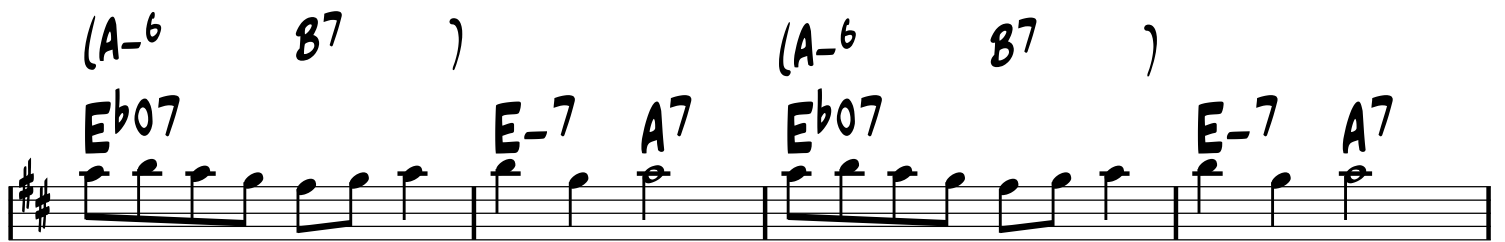

-UP BE-BOP

DANSE NUPTIALE

-E. BURNETT
& G. NORTON

(MOPPIN' THE BRIDE)

A

B^b G⁷ C-7 F⁷ B^b G⁷ C-7 F⁷

B^b7 E^b C⁷ F⁷ B^b F⁷

A

B^b G⁷ C-7 F⁷ B^b G⁷ C-7 F⁷

B^b7 E^b C⁷ F⁷ B^b

B

D⁷ G⁷

C⁷ F⁷

A

B^b G⁷ C-7 F⁷ B^b G⁷ C-7 F⁷

B^b7 E^b C⁷ F⁷ B^b F⁷

-SWING

DAPHNÉ

-DJANGO

A

D B-7 E-7 A7 D B-7 E-7 A7

D D/C G/B Bb7 D

A

D B-7 E-7 A7 D B-7 E-7 A7

D D/C G/B Bb7 D

B

Eb C-7 F-7 Bb7 Eb C-7 F-7 Bb7

Eb C-7 F-7 Bb7 Eb A7

A

D B-7 E-7 A7 D B-7 E-7 A7

D D/C G/B Bb7 D

-SOLO ON RHYTHM CHANGES

FORM: A A B B A A

-SWING

DESTINÉE

-ROMANE

A

B^b7 **A-** **E7** **A-**

B

A-6 **C-6** **A-6**

B

E7

A

B^b7 **A-** **E7**

FORM: A B B A C C A

DESVAIRADA

-GAROTO (BRAZIL)

-WALTZ **A**

C7 F

A7 D7

B07 F

G7 C7 F

C D -PLAY **A**

D/F# F07 E-

F#7 B-

E7 A7

D

B7 E-

Bb7 D B7

E7 A7 D

-PLAY **A**

-SWING

THE DICTY GLIDE

-DUKE ELLINGTON

INTRO

Chords: B^b_7 , D^b_6 , A^b/C , G/B , G^b7

A Chords: $F7$, B^b7 , E^b7 , A^b BREAK, $A^b G^b A^b G^b A^b G^b A^b G^b$

A Chords: $F7$, B^b7 , A^b7 , D^b , $G7$, A^b , $F7$, B^b7 , E^b7 , A^b BREAK, $A^b7 G7 G^b7 F7$

8

F- Ab7 Db C7

F- /Eb /D Db7 F-/C Bb-6 C7

F- Ab7 Db C7

F- /Eb /D Db7 C7 F-

FORM: INTRO - HEAD ON A A - SOLOS ON A A - HEAD ON B A A

-SWING

DIMINISHING

-DTANGO

A

D⁹⁺

D^{b9+}

C

A

D⁹⁺

D^{b9+}

C

B

G^b

(CHORDS ON SOLOS ONLY)

A^{b-7}

D^{b7}

G^b

A^{b-7}

D^{b7}

G^b

A^{b-7}

D^{b7}

G^b

G

C

D⁹⁺

D^{b9+}

C

-SWING

DINETTE

-DJANGO
BASED ON DINAH

A

A^b D^{b9} A^b $E7$

B^b-7 $E^b7(b9)$ A^b $F-7$ B^b-7 E^b7

A

A^b D^{b9} A^b $E7$

B^b-7 $E^b7(b9)$ A^b D^b A^b $C7$

B

$F-$ $/E$ $/E^b$ $/D$

$F-$ B^b7 B^b-7 E^b7

A

A^b D^{b9} A^b $E7$

B^b-7 $E^b7(b9)$ A^b D^b A^b

-SWING

DING-DONG! THE WITCH IS DEAD

-HAROLD ARLEN
1939

A

E^b **F-7** **B^b7** **E^b**

E^b **C-7** **F-7** **B^b7** **E^b** **C-7** **F-7** **B^b7**

A

E^b **F-7** **B^b7** **E^b**

E^b **F-7** **B^b-7** **E^b7**

B

C- **A^b/C** **C-6** **A^b/C**

B^b **G-7** **C-7** **F7** **F-7** **B^b7**

A

E^b **F-7** **B^b7** **E^b**

G-7 **C-7** **F-7** **B^b7** **E^b** **F-7** **B^b7**

-SWING

DJANGOLOGY

-DJANGO

A

A7 D7 G B^b07

A-7 D7 G

A

A7 D7 G B^b07

A-7 D7 G

B

A^b E^b7 A^b A E7 A

A

A7 D7 G B^b07

A-7 D7 G

-SWING

DJANGO'S TIGER

-DJANGO

A

A (WRITTEN DOWN AN OCTAVE)

-SWING

DOUCE AMBIANCE

-DTANGO

INTRO
OUTRO

Chords: D7 EbMA7 E7 F6 Bb6 EbMA7 D7sus D7

A Chords: G- D7 G- F7 Bb B07 C- G- Ab7(3) D7

A Chords: G- D7 G- F7 Bb B07 C- G- Ab7(3) D7 G-

B Chords: A- F7 E7 Eb7 C#7 D7

A Chords: G- D7 G- F7 Bb B07 C- G- Ab7(3) D7 G-

Chords: EbMA7 D7 BREAK G-

-SWING

THE EEL'S NEPHEW

-BUD FREEMAN

A

D- A7/E D-/F A7/E

Bb7 A7 1. D- 2. D7(b9)

B

D7(b9)

D7(b9)

1. 2.

A

D- A7/E D-/F A7/E

1. Bb7 A7 D- 2. Bb7 A7 D-

-SWING

EMBRACEABLE YOU

-GERSHWINS

A

Chord progression for section A:

G B^b07 A-7 D7

A-7 C-6 G B7

E- C#07 F#7 B- F#7 B- A7

D D#07 E-7 A7 A-7 D7

B

Chord progression for section B:

G B^b07 A-7 D7

A-7 C-6 G D-7 G7

C F#07 B7 E-7 A7

G E7 A07 D7 G A-7 D7

-SWING

EXACTLY LIKE YOU

-J. MCHUGH 1930

A

C D7

G7 C#07 D-7 G7 C D-7 G7

A

C D7

G7 C#07 D-7 G7 C

B

F F- C

D- F-6 E-7 Eb07 D-7 G7

A

C D7

G7 C#07 D-7 G7 C D-7 G7

FESTIVAL 48

A

C C/E F F#07 C/G A7 D7 G7

C C7/E F F#07 C/G G7 C

A

C C/E F F#07 C/G A7 D7 G7

C C7/E F F#07 C/G G7 C

B

E7 A7(b5)

D7 G7(b5)

A

C C/E F F#07 C/G A7 D7 G7

C C7/E F F#07 C/G G7 C

SOLO ON RHYTHM CHANGES

FLEUR D'ENNUI

A

F

D^b9

C¹³

F

C⁷

BREAK

A

F

D^b9

C¹³

F

B^b

F

BREAK

B

D^b

E^b-7

A^b7

D^b

E^b-7

A^b7

D^b

E^b-7

A^b7

D^b

C⁹

BREAK

A

F

D^b9

C¹³

F

B^b

F

BREAK

FOR SEPHORA

INTRO

E- E-MA7 E-7 ^{1.} A7 ^{2.} A7

A

E- A-

B7 E- B7

E- A-

B7 E- E7

B

A-7 D7 G C

F#07 B7 E- E7

A-7 D7 G C

F#07 B7 E- B7

FROLIC

-CIRCUS SWING

(‘CURB YOUR ENTHUSIASM’ THEME)

-LUCIANO MICHELINI

A

Chords: CMA7, B7, BREAK

BbMA7

A7

BREAK

AbMA7

G7

CMA7

G7

CMA7

1. G7

BREAK

2. CMA7

BREAK

B

FMA7

E7

EbMA7

D7

DbMA7

C7

FMA7

C7

FMA7

G7

BREAK

-UP WALTZ

GOOD OLD DAYS

-LEROY SHIELD

(THEME FROM 'THE LITTLE RASCALS' 1922-1938)

A

B

GYPSEY DREAMS

A

Chords: GMA^7 , C/D , $E/F^\#$, $B7b^{13}$

B

Chords: GMA^7 , D^7 , $A-7$, A^b7b^5

Chords: GMA^7 , D^7 , $A-9$, $B7b^{13}$

Chords: $E-7$, C/E , $E-6$, $A-11$

Chords: D^{13} , $G-7$, C^{13} , $F-7$

Chords: Bb^{13} , E^bMA^9 , $A-11$, A^b7b^5

A

Chords: GMA^7 , C/D , $E/F^\#$, $B7b^{13}$

Chords: $E-7$, $/D$, $C^\#\circ^7$, F^{13}

Chords: B^bMA^7 , $A7b^{13}$, A^bMA^7 , D^7

-SWING

GYPSY FIRE

-ROMANE

INTRO

D+ D#+ E+ F+ F#+ G+ G#+ A+

BASS: E D# D C# C B Bb A

A D- E7

G- A7 D- A7

A D- E7

G- A7 D-

B Eb9 Gb9

A9 A7+ BREAK -----

A D- E7

G- A7 D- A7

-SWING

H.C.Q. STRUT

-DJANGO

INTRO

INTRO

A

A

B

A

-SWING

HONEYSUCKLE ROSE

-FATS WALLER

INTRO/
OUTRO

GUITAR PART

NC.

→ C7 F C7 F (FIN) -LAST TIME

A G-7 C7 G-7 C7 G-7 C7 G-7 C7

F

A G-7 C7 G-7 C7 G-7 C7 G-7 C7

F

B F7 Bb

G7 C7

A G-7 C7 G-7 C7 G-7 C7 G-7 C7

F

FORM: INTRO / SOLO ON FORM / MELODY ON FORM / OUTRO

-PLAY OUTRO
(2ND HALF)

-SWING

HONEYSUCKLE ROSE

-FATS WALLER

INTRO/
OUTRO

VIOLIN PART

N.C.

→ C7 F C7 F (FIN) [-LAST TIME

A G-7 C7 G-7 C7 G-7 C7 G-7 C7

F

A G-7 C7 G-7 C7 G-7 C7 G-7 C7

F

B F7 Bb

G7 C7

A G-7 C7 G-7 C7 G-7 C7 G-7 C7

F

FORM: INTRO / SOLO ON FORM / MELODY ON FORM / OUTRO

-PLAY OUTRO
(2ND HALF)

-SWING

HUNGARIA

-DTANGO

INTRO

G D7/A G/B C-6 G/B D7/A G

A

B

I CAN'T BELIEVE THAT YOU'RE IN LOVE WITH ME

-MED SWING

-MCHUGH & GASKILL

A

F F- C D7

D-7 G7 C C7

A

F F- C D7

D-7 G7 C F C

B

E7 A7

D7 G7 C7

A

F F- C D7

D-7 G7 C C7

I CAN'T GIVE YOU ANYTHING BUT LOVE

-J. MCHUGH.

D. FIELDS

1928

-SWING

A

F

F/A

A^b07

G-7

C7

F

F/A

A^b07

G-7

C7

F7

B^b

G7

C7

B

F

F/A

A^b07

G-7

C7

F7

B^b

B^b

B07

F

D7

G-7

C7

F

A^b07

G-7

C7

-EASY SWING

IF I HAD YOU

-SHAPIRO, CONNELLY & CAMPBELL

A

C G-7 C7 F B^b7

C/E E^b07 D-7 G7 E-7 E^b07 D-7 G7

A

C G-7 C7 F B^b7

C/E E^b07 D-7 G7 C B7

B

E- F[#]o7 B7 E- F[#]o7 B7

E- F[#]o7 B7 E- E^b07 D-7 G7

A

C G-7 C7 F B^b7

C/E E^b07 D-7 G7 C D-7 G7

-SWING

IF I ONLY HAD A BRAIN

-HAROLD ARLEN
1939

A

E^b C-7 F-7 B^b7 E^b E^b7

A^b F-7 B^b7 E^b A^b E^b / B^b7

A

E^b C-7 F-7 B^b7 E^b E^b7

A^b F-7 B^b7 E^b A^b E^b / B^b-7 E^b7

B

A^b G-7 C7 F-7 B^b7 E^b

D^o7 G7 C-7 F7 B^b7

A

E^b C-7 F-7 B^b7 E^b E^b7

A^b F-7 B^b7 E^b A^b E^b / B^b7

-SWING

I'LL SEE YOU IN MY DREAMS

-JONES, KAHN

INTRO

Chord progression for the Intro:

B^b G- B^b-6 FMA⁷

B^b0⁷ B^b0⁷ F7+

CHORUS 1

Chord progression for Chorus 1:

B^b B^b-6 F E7 F D7 G7 G-7 C7 B^b B^b-6 F E7 F D7 A7 D-

B^b B^b0⁷ C7 F F7

CHORUS 2

B^b **B^b-6**

F **E7** **F**

D7

G7 **G-7** **C7**

B^b **B^b-6**

F **E7** **F**

D7 **A7** **D-**

B^b **B07** **C7** **F** **F7**

CHORUS 4

B^b **B^b-6**

F **E7** **F**

D7

G7 **G-7** **C7**

B^b **B^b-6**

F **E7**

D7 **A7** **D-**

B^b **B07** **C7** **F** **FIN**

I'M FOREVER BLOWING BUBBLES

-SWING

-KEN BROVIN
& KELLETTE

A

C D-7 G7 C C7

F F#07 C C7

B

F F#07 C7 F F#07 C7

D7 G7

C

C B07 E7

A- /G F#07 B7 E B/D# G7/D G7

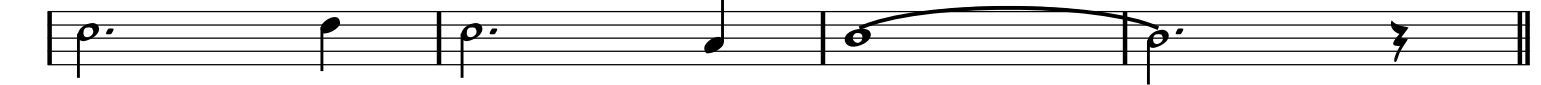

D

C D-7 G7 C E7+ A-

D7 D-7 G7 C D-7 G7

FORM: A B B A C A

INDIFFÉRENCE

-J. COLOMBO & T. MURENA

-WALTZ

A

E-

E-

B7

B7

B7

E-

E-

E7

A-

A-

E-

F#7

B7

E-

8

C

-BALLAD OR
SLOW SWING

INSENSIBLEMENT

-PAUL MISRAKI 1946

A

Chords: C, F-6, C, A-7, D-7, D^b7

Chords: C, E^b07, D-7, G7

Chords: C, D-7, G7, C, B^b7, A7

Chords: D-7, D7, G7, C[#]07, D-7, G7

B

Chords: C, F-6, C, A-7, D-7, D^b7

Chords: C, E^b07, D-7, G7

Chords: C, E7, A-7, D7

Chords: C/G, E^b07, D-7

Chords: A^b7, G7, C, A-7, D-7, G7

-SWING

I SAW STARS

-FREDDY MARTIN

A

Chords: C C#07 D-7 G7 C C#07 D-7 G7

A

Chords: C C#07 D-7 G7 C C#07 D-7 G7

B

Chords: E- B7 E- B7 E- A7

A

Chords: C C#07 D-7 G7 C C#07 D-7 G7

-BALLAD

I SURRENDER, DEAR

-CLIFFORD & HARRIS

A

D- C#07 D- E7 A- D7

C D7 D-7 G7 C A7

A

D- C#07 D- E7 A- D7

C D7 D-7 G7 C

B

E7 A- E7 A-

E7 A- D7 G7 C#07

A

D- C#07 D- E7 A- D7

C D7 D-7 G7 C A7

-SWING

IT DON'T MEAN A THING...

-DUKE ELLINGTON
& I. MILLS 1931

(IF IT AIN'T GOT THAT SWING)

A

C7 F7 Bb D7+

A

C7 F7 Bb

B

G-7 C7 F D7

A

C7 F7 Bb D7+

-SWING

IT HAD TO BE YOU

-ISHAM JONES

A

G

E7

A7

D7

B7

E-

A7

D7

B

G

E7

A7

G7

C

F7

G

B7

E-

D7

A^b07

D7

G

B^b07

A-7

D7

-SWING

IT'S ONLY A PAPER MOON

-HAROLD ARLEN
1933

A

C C#07 D-7 G7 D-7 G7 C

C7 F F- G7 C G7

A

C C#07 D-7 G7 D-7 G7 C

C7 F F- G7 C C7

B

F F#07 C A7 D-7 G7 C C7

F F#07 C Eø7 A7 D-7 G7

A

C C#07 D-7 G7 D-7 G7 C

C7 F F- G7 C G7

-SWING

I'VE FOUND A NEW BABY

-PALMER & WILLIAMS

System 1 (A):
Chords: D- A7 D- D7
Melody: $\text{Bb}^4 \text{A}^4 \text{G}^4 \text{F}^4 \text{E}^4 \text{D}^4 \parallel \text{D}^4 \text{C}^4 \text{B}^3 \text{A}^3 \parallel \text{Bb}^4 \text{A}^4 \text{G}^4 \text{F}^4 \text{E}^4 \text{D}^4 \parallel \text{D}^4 \text{C}^4 \text{B}^3 \text{A}^3 \text{G}^3 \text{F}^3 \parallel$

System 2 (A):
Chords: G7 C7 F A7
Melody: $\text{Bb}^4 \text{A}^4 \text{G}^4 \text{F}^4 \text{E}^4 \text{D}^4 \parallel \text{D}^4 \text{C}^4 \text{B}^3 \text{A}^3 \text{G}^3 \text{F}^3 \parallel \text{D}^4 \text{C}^4 \text{B}^3 \text{A}^3 \text{G}^3 \text{F}^3 \parallel \text{Bb}^4 \text{A}^4 \text{G}^4 \text{F}^4 \text{E}^4 \text{D}^4 \parallel$

System 3 (B):
Chords: A7 D-
Melody: $\text{Bb}^4 \text{A}^4 \text{G}^4 \text{F}^4 \text{E}^4 \text{D}^4 \parallel \text{D}^4 \text{C}^4 \text{B}^3 \text{A}^3 \text{G}^3 \text{F}^3 \parallel \text{Bb}^4 \text{A}^4 \text{G}^4 \text{F}^4 \text{E}^4 \text{D}^4 \parallel \text{D}^4 \text{C}^4 \text{B}^3 \text{A}^3 \text{G}^3 \text{F}^3 \parallel$

System 4 (A):
Chords: D- A7 D- D7
Melody: $\text{Bb}^4 \text{A}^4 \text{G}^4 \text{F}^4 \text{E}^4 \text{D}^4 \parallel \text{D}^4 \text{C}^4 \text{B}^3 \text{A}^3 \text{G}^3 \text{F}^3 \parallel \text{Bb}^4 \text{A}^4 \text{G}^4 \text{F}^4 \text{E}^4 \text{D}^4 \parallel \text{D}^4 \text{C}^4 \text{B}^3 \text{A}^3 \text{G}^3 \text{F}^3 \parallel$

System 5 (A):
Chords: G7 C7 F A7
Melody: $\text{Bb}^4 \text{A}^4 \text{G}^4 \text{F}^4 \text{E}^4 \text{D}^4 \parallel \text{D}^4 \text{C}^4 \text{B}^3 \text{A}^3 \text{G}^3 \text{F}^3 \parallel \text{Bb}^4 \text{A}^4 \text{G}^4 \text{F}^4 \text{E}^4 \text{D}^4 \parallel \text{D}^4 \text{C}^4 \text{B}^3 \text{A}^3 \text{G}^3 \text{F}^3 \parallel$

-MED.
SWING

I'VE GOT MY LOVE TO KEEP ME WARM

-I. BERLIN
1937

A

F A \emptyset 7 D7 G-7 B \flat -6 C7

F/A B07

C/G F#07 G-7 B \flat -6

F/A D \flat /A \flat G-7 C7 F ^{1.} D \flat 7 C7 ^{2.} F E7

B

A- E7 A-7 D7

G- D7 G-7 C7

A

F A \emptyset 7 D7 G-7 B \flat -6 C7

F/A B07

C/G F#07 G-7 B \flat -6

F/A D \flat /A \flat G-7 C7 F G-7 C7

-EASY SWING

I WANNA BE LOVED BY YOU

-STOTHART
& RUBY 1928

B. KESSELL VERS

A

Chord progression for Section A:

C A-7 D7

G7 C#07 D-7 G7 C A-7 D7 G7

A

Chord progression for Section A, second system:

C A-7 D7

G7 C#07 D-7 G7 C G-7 C7

B

Chord progression for Section B:

F F- C G-7 C7

F D7 D-7 G7

A

Chord progression for Section A, third system:

C A-7 D7

G7 C#07 D-7 G7 C C7 F7 Bb7

Eb7 Ab7 Db7 C BREAK - - - - -

SOLOS

C D7

G7 C G7

C D7

G7 C C7

F F- C C7

F D7 D-7 G7

C D7

G7 C G7

-UP SWING

I WONDER WHERE MY BABY IS TONIGHT

-DONALDSON
& KAHN 1925

A

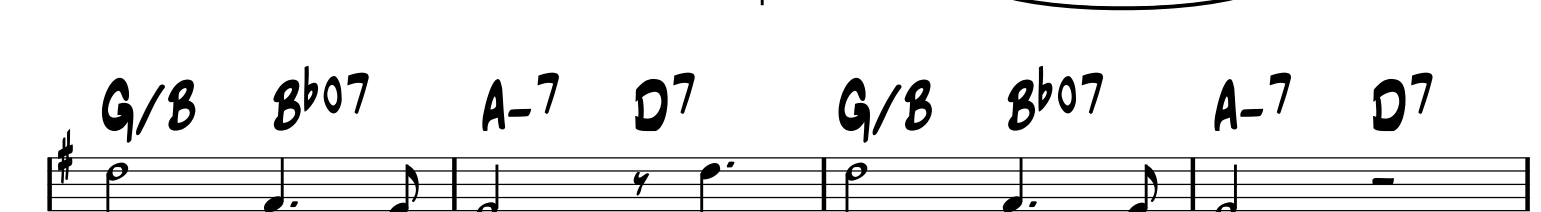

B

-OUT HEAD

A

Chords: G, B7, C, E7

Chords: Bb/D, Db07, C-7, F7, Bb/D, Db07, C-7, F7

Chords: C7, F7

B

Chords: Bb, D7, Eb, G7

Chords: C-7, G7, C-7, F7

Chords: Bb/D, Db07, C-7, F7, Bb7, Ab7, G7

Chords: C-7, F7, Bb, FIN

-UP SWING

I WON'T DANCE

-HAMMERSTEIN
& KERN 1934

A

C A-7 D-7 G7 C A-7 D-7 G7

C A-7 D-7 G7 C C7

F F- C D-7 G7

A

C A-7 D-7 G7 C A-7 D-7 G7

C A-7 D-7 G7 C C7

F F- C C7

F F- C Eb7

-SWING

JAPANESE SANDMAN

-WHITING & EGAN 1920

A

F D7

G-7 C7 F Ab07 G-7 C7

B

F A

B-7 E7 A C7

C

F7 Bb

Bb-6 F/A Ab07 G-7 C7

D

F Ab07

G-7 C7 F Ab07 G-7 C7

-EASY SWING

J'ATTENDRAI

-DINO OLIVERI

(TORNERAI)

A

B

-SWING

JEEPERS CREEPERS

-J. MERCER.
H. WARREN

A

C-7 F7 B^b G-7 C-7 F7 B^b B07

C-7 F7 D-7 G-7 C-7 F7 B^b B07

A

C-7 F7 B^b G-7 C-7 F7 B^b B07

C-7 F7 D-7 G-7 C-7 F7 B^b

B

F-7 B^b7 E^b F-7 B^b7 E^b

G-7 C7 F F#07 G-7 C7 F

C

E^o7 E^b07 D-7 D^b07 C-7 F7 B^b B07

C-7 F7 D-7 G7 C-7 F7 B^b/D G7

C-7 F7 B^b B07

-MED UP SWING

JUST ONE FOR BABIK

-PATRICK SAUSSOIS

A

G-

G-

C-

C-

D7

G-

A7

D7

B

G-

G7

C-

A^b

G-

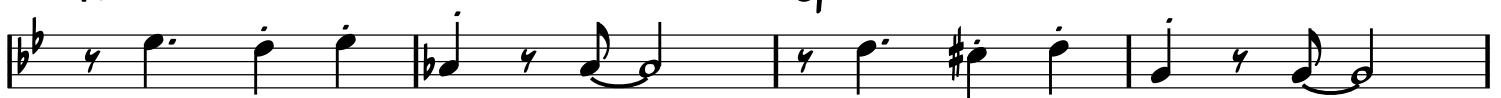

A7

D7

G-

D7

JUST ONE OF THOSE THINGS

-SWING

-COLE PORTER

A

D- **A7**

F7 **Bb** **Bb-**

F/A **Ab07** **G-7** **C7**

F **F#07** **G-7** **A7**

A

D- **A7**

F7 **Bb** **Bb-**

F/A **Ab07** **G-7** **C7**

F **Bb** **C7** **F** **E^b7**

(BRIDGE IS UP A 4TH FROM ORIGINAL)

8

A^b **B^b-7** **E^b7**

A^b **D^b7** **G-7** **C7**

F **B^b7** **B^b-6**

F/A **A^b07** **G-6** **A7**

A

D- **A7**

F7 **B^b** **B^b-**

F/A **A^b07** **G-7** **C7**

F **B^b** **C7** **F** **A7**

-EASY SWING

KEEPIN' OUT OF MISCHIEF NOW

-FATS WALLER

INTRO

Chords: C, B7, C, E-7, A7, D-, Eb07, D7, G7, D-, A7, D-, A7, G7

Chords: D-7, G7, C, G7, C, E-7, Eb07, D-7, G7, Eø7, A7, D-7, G7

Chords: D-7, G7, D-7, G7, C, G7, C7, F, F-, C, C7, F, F-, C/E, Eb07, D-7, G7, Eø7, A7, D7, G7, C, C#07

FORM: A A B A

LA CAMARDE

-ROMANE

-WALTZ

A

8

G⁹ **G^{b9}** **G⁹**

C⁹ **D^{b9}** **C¹³**

C⁷ B⁷

A⁷ **A^{b7}** **A⁷**

B^{b7} A⁷ A^{b7} A⁷ B^{b7} A⁷ B^{b7} B⁷ C⁷ C^{#7}

D⁷ **E^{b7}** **D⁹⁺**

BREAK -----

3 -PLAY **A**

C-6 **G** **E⁷**

A⁷ **D⁷** **G**

FIN

-SWING

LADY, BE GOOD

-GERSHWINS 1924

A

A

B

A

FORM: A B B A

LA FOLLE

-PIERRE 'BARO' FERRET

-WALTZ

A

8

A7

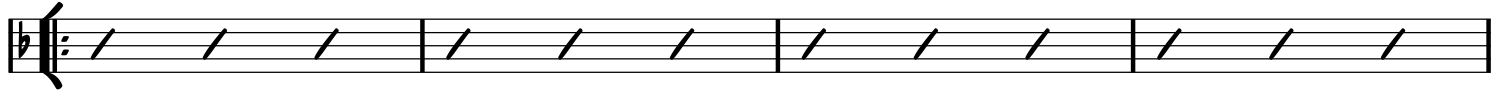

D7

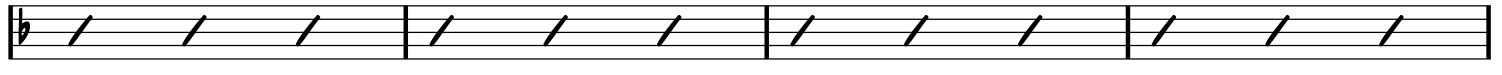

G7

G^b7

G7

C

A^b7

G7

D-7

G7

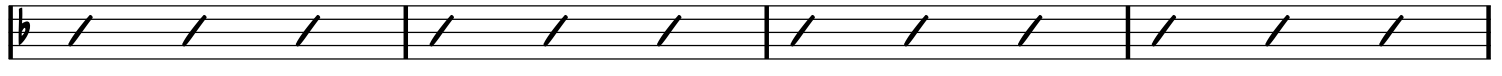

C#07

D-

F

F-

C

A7

D7

G7

C

(C7)

FORM: INTRO A B C, INTRO B C, INTRO
-WALTZ

LA FOULE

(Valse Péruvienne)

-RIVGAUCHE & CABRAL
ALA EDITH PIAF

INTRO

INTRO

A- **E-**

B7 **E-** **E-** (FIN)

A **E-** **A-**

D7 **G**

B7 **E-**

C7 **B7**

B **E-** **A-**

D7 **G**

B7 **E-**

C7 **B7** **E-**

C

D7 G

D7 G

B7 E-

C7 B7

D7 G

D7 G

B7 E-

C7 B7 -PLAY INTRO

-SLOW WALTZ

LA JAVANAISE

-SERGE GAINSBURG

FMA⁷ **G⁻⁷** **G⁻⁷/C**

G⁻⁷ **G⁻⁷/C** **FMA⁷**

FMA⁷ **F⁷** **B^bMA⁷** **G⁻⁷**

A⁷ **B^bMA⁷**

B^bMA⁷ **B⁰7** **FMA⁷** **D⁷**

1. **G⁻⁷** **C⁷**

2. **G⁻⁷** **C⁷** **F**

-EASY SWING

LA MER

(BEYOND THE SEA)

-LEO CHAULIAC &
CHARLES TRENET 1943

A

F D-7 G-7 C7 F D-7 G-7 C7

F A7/E D-7 C7 F D-7 B^b D7/A

G- / C7 C#07 D-7 B^b ^{1.}G-7 C7 ^{2.}G-7 C7 F E7

B

A F#-7 D E7 A F#-7 D E7

A A/G# F#-7 G7 C A-7 F G7

C A-7 F G7 C B^b/C A-/C G-/C

A

F D-7 G-7 C7 F D-7 G-7 C7

F A7/E D-7 C7 F D-7 B^b D7/A

G- / C7 C#07 D-7 B^b G-7 C7 F C7

-BALLAD

LA VIE EN ROSE

-EDITH PIAF 1946,
LOUIS GUGLIEMI

INTRO

C A7 D-7 G7 C C#07 G7

The Intro section is written in 4/4 time. It begins with a treble clef and a key signature of one sharp (F#). The melody consists of quarter and eighth notes. The chord progression is: C (4 bars), A7 (2 bars), D-7 (2 bars), G7 (2 bars), C (2 bars), C#07 (2 bars), and G7 (2 bars).

A

C CMA7 C6 D-7 G7

D-7 G7 D-7 G7 C07 G7

B

C CMA7 C6 C7 F

F F- C A-7 D7 D-7 G7

C CMA7 D-7 G7 C G7

LES FEUILLES MORTES

-JOSEPH KOSMA 1947

-RUBATO

(AUTUMN LEAVES)

VERSE

-BALLAD OR SWING

LES FEUILLES MORTES

-JOSEPH KOSMA 1947

A

C-7 F7 B^b E^b

A^ø7 D7 G-

A

C-7 F7 B^b E^b

A^ø7 D7 G-

B

A^ø7 D7 G-

C-7 F7 B^b E^b

A^ø7 D7 G-7 C7 F-7 B^b7

E^b A^ø7 D7 G- G7

-UP SWING

LIMEHOUSE BLUES

-P. BRAHAM &
D. FURBER 1921

A

C7

A7

G

B7

E-

A7

D7

D^b7

B

C7

A7

G

E7

A-

C-6

D7

G

G7

-EASY SWING

LITTLE WHITE LIES

-WALTER DONALDSON 1930

HENRI CROLLA VERSION

(PETITE MENSONGES)

A

A D- A D-

C#-7 F#7 B-7 F#7 B-7 E7 A E7

A

A D- A D-

C#-7 F#7 B-7 F#7 B-7 E7 A Ab7

B

Db Bb-7 Eb-7 Ab7 F-7 Bb7 Eb- / Ab7 B7

E C#-7 F#-7 B7 E7sus B-7 E7

A

A D- A D-

C#-7 F#7 B-7 F#7 B-7 E7 A E7

-EASY SWING

LOVE ME TENDER

-ELVIS
BASED ON 'AURA LEE' 1861
ARR. BIRELI LAGRENE

A

B

ENDING

FIN

-BALLAD

LOVER MAN

-DAVIS, RAMIREZ & SHERMAN 1941

(OH WHERE CAN YOU BE?)

A

D-7 G7 D-7 G7 G-7 C7 G-7 C7

F7(#9) Bb7 Ab- Db7 G- C7 F A7

A

D-7 G7 D-7 G7 G-7 C7 G-7 C7

F7(#9) Bb7 Ab- Db7 G- C7 F / G-G#0

B

A- A-MA7 A-7 D7 G A-7 G/B D7/A

G- G-MA7 G-7 C7 F Eo7 A7

A

D-7 G7 D-7 G7 G-7 C7 G-7 C7

F7(#9) Bb7 Ab- Db7 G- C7 F A7

-SWING

LULU SWING

-LULU REINHARDT

A

D

E7

E-7

A7

BREAK

D

B-7

E-7

A7

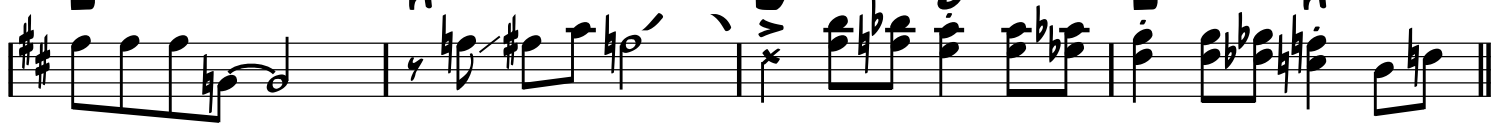

A

D

E7

E-7

A7

D

D7

B

G

G#07

D

E7

Eb7

A7

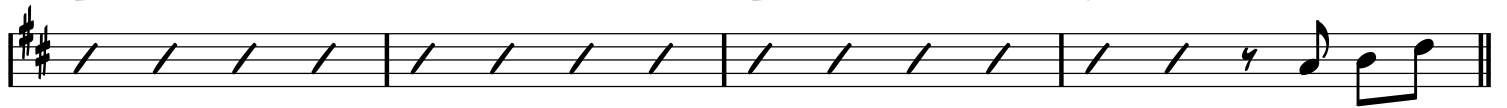

A

D

E7

E-7

A7

D

E-7

A7

-SWING
(ORIG. BOSSA)

MANAH MANAH

(SESAME STREET 1968)

-PIERO UMILANI 1968

INTRO

C / E F7 G7 D7 G7 C BREAK - - - - -

A

D7 G7 C A-7 D7 G7 C A-7

D7 G7 C A-7 D7 G7

C F C

B

SOLO BREAK - - - - -

-PLAY A

-BALLAD

THE MAN I LOVE

-GERSHWINS 1924

A

Chords: E^b E^b_- B^b_-6 $G\emptyset7$ $C7+$

Chords: A^b_-6 $F\emptyset7$ B^b7 $G-7$ $C7$ $F-7$ B^b7

A

Chords: E^b E^b_- B^b_-6 $G\emptyset7$ $C7+$

Chords: A^b_-6 $F\emptyset7$ B^b7 E^b A^b_-6 E^b $G7$

B

Chords: $C-$ $D7$ $G7$ $C-$ $G7$

Chords: $C-$ $D7$ $G7$ $C-$ $C7$ $F-7$ B^b7

A

Chords: E^b E^b_- B^b_-6 $G\emptyset7$ $C7+$

Chords: A^b_-6 $F\emptyset7$ B^b7 E^b A^b_-6 E^b B^b7

-BALLAD OR BOSSA

MANOIR DE MES RÊVES

-DJANGO

(DJANGO'S CASTLE)

A

B

-SWING

MA PREMIÈRE GUITARE

-SACHA DISTEL

A

A- D-

E7

E7 A-

A

A- D-

E7

E7 A-

B

A7 D-

B7

B7 D-6 E7

A

A- D-

E7

E7 A-

-SWING

MARIE

-IRVING BERLIN

A **B^b** **B^o7**

F **A-7** **A^b-7**

G-7 **C7** **G-7** **C7**

F **G-7** **A-7** **F7+**

B **B^b** **B^o7**

F **A-7** **A^b-7**

G-7 **C7** **G-7** **C7**

F **B^b-6** **C7** **F** **F7+**

MÉLODIE AU CRÉPUSCULE

A

A-6 E- /D C#ø7 A7+ D /C C# D B-7

E-7 A7 Eb9 A7 D /C C# D Db9 C7 B7

B

E- /D C#ø7 A7+ D D C#7

F# D#-7 G#-7 C#7 F# A7 B7b9

C

E- /D C7 B7 E- /D C#ø7 F#7

B-7 E9 G-6 A7 A-6

D

E- /D C#ø7 A7 F#ø7 B7

E-7 E9 A7 D G-6 D B7

MÉNILMONTANT

-CHARLES TRENET 1938

-EASY SWING

A

-BE-BOP

MICRO

-DJANGO

(MIKE)

A

G B^b07 A-7 D7 G B^b07 A-7 D7

G B^b07 A-7 D7 G

A

G B^b07 A-7 D7 G B^b07 A-7 D7

G B^b07 A-7 D7 G

B

B7+ E7(b5)

A7+ D7(b5)

A

G B^b07 A-7 D7 G B^b07 A-7 D7

G B^b07 A-7 D7 G

-SOLO ON RHYTHM CHANGES

-UP SWING

MILKO

-TITI WINTERSTEIN

A

A- BREAK ON HEAD ONLY ----- | **D-**

E7 **A-**

F **Bø7**

E7 **A-** ^{1.} **E7** ^{2.} **A-**

B

G7 **C**

Bø7 **E7** **A-**

F7 **E7**

A

A- BREAK ON HEAD ONLY ----- | **D-**

E7 **A-**

F **Bø7**

E7 **A-** **E7**

-UP SWING

MIMOSA

-DORADO SCHMITT &
HONO WINTERSTEIN

VAMP

A

B

MINOR SWING

-SWING

-DJANGO

INTRO

A- D- A- D-

A- D- 1. A- BASS BREAK 2. A- BASS BREAK

SOLOS

A- D-

E7 A-

D- A-

E7 A- E7

D-7 G7 C F

B_M 7^{b5} E7

OUT HEAD

A- D-

E7 1. A- BASS BREAK 2. A- FIN

-SWING

MISTER SANDMAN

-PAT BALLARD 1954
ALA THE CHORDETTES

INTRO

Intro

A

B

Final Section

FORM: A A B A
-WALTZ

MONTAGNE STE-GENEVIEVE

-DJANGO

A

E-

E-

B7

B7

B7

E-

B7

E-

E7

A-6

A-6

E-

F#7

B7

E-

1.

2.

D7 **G**

D7 **G** **E^b7**

D7 **G**

D7 **G**

D7 **G**

D7 **G** **E^b7**

D7 **G**

D7 **G** **B7**

B

F F- C C7 F F- C C7

F A7 D7 G7 DRUM BREAK - - - - |

A

C Eb07 D-7 G7 C Eb07 D-7 G7 ⊕

C C/Bb Aø7 Ab D7 G7 C

⊕

C C/Bb Aø7 Ab C/G C/Bb Aø7 Ab

C/G C/Bb Aø7 Ab

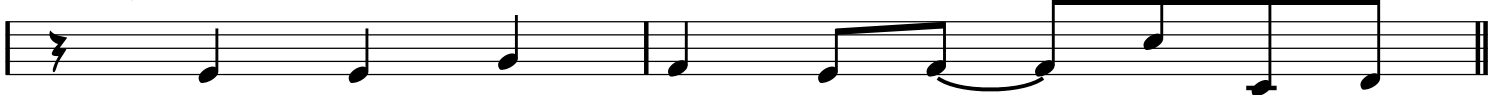

A-/G

D-/G D-9 G13(b9)

C

GONZO NOISE!

-SWING

MY BLUE HEAVEN

-W. DONALDSON 1927

A

A

B

A

-SWING

MY MELANCHOLY BABY

-E. BURNETT,
G. NORTON

A

Chord progression for section A, first system: C, B^b7, A⁷

Chord progression for section A, second system: D-7, A⁷, D-7

Chord progression for section A, third system: G⁷, D⁷, G⁷

Chord progression for section A, fourth system: C/E, E^b07, D-7, G⁷

B

Chord progression for section B, first system: C, B^b7, A⁷

Chord progression for section B, second system: D-7, A⁷, D-7

Chord progression for section B, third system: F, F[#]07, C, A⁷

Chord progression for section B, fourth system: D-7, G⁷, C, E^b07, D-7, G⁷

B

C

NE ME QUITTE PAS

(DON'T LEAVE ME / IF YOU GO AWAY)

A

E- /D F#ø7/C

D7

G

F#ø7/C

B7

E-

A-

B7

E-

B

E-

C

B7

E-

/B

E-

C

D7

B7

E-

D-

F#ø7/C

B7

E-

G

F#ø7/C

B7

N.C.

F#ø7

C

B7

N.C.

F#ø7

B7

INSTRUMENTAL

VOCAL

NIGHT AND DAY

-COLE PORTER 1932

(TOUT LE JOUR, TOUTE LA NUIT)

-SWINGING TOM TOM BEAT

VERSE

"TIC TIC TOC"

"NIGHT AND

-SWING

NIGHT AND DAY

-COLE PORTER 1932

(TOUT LE JOUR, TOUTE LA NUIT)

A

DAY"

B

NUAGES

-BALLAD

(CLOUDS)

-DJANGO

A

E^b7 D7 G

E^b7 D7 G

F[#]Ø7 B7 E-

A7 A^b7 A7 D7 E^b7 D7

B

E^b7 D7 G

A^b7 G7 C

C- G

E^b7 D7 G C- G

NUITS DE STE-GERMAIN DES PRÉS

-FAST SOP

-DJANGO

A

F-7 F#-7 G-7 Gb-7

F-7 Bb7 Eb3 G-7 C7

A

F-7 F#-7 G-7 Gb-7

F-7 Bb7 Eb3 G-7 C7

B

Bb-7 Eb7 Ab

C-7 F7 F-7 Bb7

A

F-7 F#-7 G-7 Gb-7

F-7 Bb7 Eb3 G-7 C7

-SLOW SWING

ORIENTAL SHUFFLE

-DJANGO

A

SOLOS ONLY

Chord progression: F (B^b7) F D⁷ G⁻⁷ C⁷ F A^b D^b C⁷

A

Chord progression: F (B^b7) F D⁷ G⁻⁷ C⁷ F B^b-6 F

B

C-7 F7 C-7 F7 B^b F7+ B^b

G⁷ (G⁻⁷ C⁷)

Chord progression: G⁷ (G⁻⁷ C⁷)

Chord voicings: G¹³/B, G^{7b13}/B, G^{b713}/B^b, E^{7b13}/A^b, G^{-7b5}, F^{MA7}, C⁹

A

Chord progression: F (B^b7) F D⁷ G⁻⁷ C⁷ F B^b-6 F C⁷

FORM: INTRO A B A B B CODA

-WALTZ

PADAM...PADAM

-GLANZBERG & CONTENT

ALA EDITH PIAF

INTRO

Intro musical notation with chords G- and G-.

Intro musical notation in 3/4 time, key of G major. It consists of four measures. The first two measures are identical: a quarter note G4, a quarter rest, an eighth note G#4, and an eighth note B4. The third measure is a half note G4. The fourth measure is a quarter note G4, a quarter note B4, a quarter note G#4, and a quarter note F#4. A double bar line with repeat dots is at the end.

Section A musical notation with chords G- and C-.

Section A musical notation in 3/4 time, key of G major. It consists of four measures. The first two measures are identical: a quarter note G4, a quarter note A4, a quarter note B4, and a quarter note G4. The third measure is a half note G4. The fourth measure is a quarter rest followed by a quarter note G4. A double bar line with repeat dots is at the end.

8

Staff 1: Chord: G-
 Melody: G4 (quarter), A4 (quarter), B4 (quarter), A4 (quarter), G4 (quarter), F4 (quarter), E4 (quarter), D4 (quarter).

Staff 2: Chords: G-, D7
 Melody: G4 (quarter), A4 (quarter), B4 (quarter), A4 (quarter), G4 (quarter), F4 (quarter), E4 (quarter), D4 (quarter).

Staff 3: Chord: D7
 Melody: G4 (quarter), A4 (quarter), B4 (quarter), A4 (quarter), G4 (quarter), F4 (quarter), E4 (quarter), D4 (quarter).

Staff 4: Chords: D7, G-
 Melody: G4 (quarter), A4 (quarter), B4 (quarter), A4 (quarter), G4 (quarter), F4 (quarter), E4 (quarter), D4 (quarter).

Staff 5: Chord: G-
 Melody: G4 (quarter), A4 (quarter), B4 (quarter), A4 (quarter), G4 (quarter), F4 (quarter), E4 (quarter), D4 (quarter).

Staff 6: Chords: G7, C-
 Melody: G4 (quarter), A4 (quarter), B4 (quarter), A4 (quarter), G4 (quarter), F4 (quarter), E4 (quarter), D4 (quarter).

Staff 7: Chords: C-, G-
 Melody: G4 (quarter), A4 (quarter), B4 (quarter), A4 (quarter), G4 (quarter), F4 (quarter), E4 (quarter), D4 (quarter).

Staff 8: Chords: Eb7, D7, G-
 Melody: G4 (quarter), A4 (quarter), B4 (quarter), A4 (quarter), G4 (quarter), F4 (quarter), E4 (quarter), D4 (quarter).

Staff 9: Chords: G-, Eb7, G-/D, D7
 Melody: G4 (quarter), A4 (quarter), B4 (quarter), A4 (quarter), G4 (quarter), F4 (quarter), E4 (quarter), D4 (quarter).

Staff 10: Chords: G-, 3x, G-
 Melody: G4 (quarter), A4 (quarter), B4 (quarter), A4 (quarter), G4 (quarter), F4 (quarter), E4 (quarter), D4 (quarter).

FORM: A B A

PANIQUE

-PIERRE 'BARO' FERRET

-VALSE 80P

A

FORM: A B A C A

-WALTZ

PASSION

-TONY MURENA

INTRO

A- F7(b5) 3x A- F7(b5)

A A- /G# /G /F#

F7 E7 A-

D-6 A-

1. B7 F7 E7

2. B7 E7 A-

8 Bø7 E7 A-

D-6 E7 A-

Bø7 E7 A-

D-6 E7 A-

B \emptyset 7 E7 A-

D-6 E7 A-

B \emptyset 7 E7 A-

D-6 E7 A-3

[C] A A#07 B-7 E7 -PLAY [A]

B-7 E7 A

A/C# C07 E/B E7

B-7 E7 G#7 A

A A#07 B-7 E7

B-7 E7 A A7

D-6 A F#7

B7 E7 A E7 -PLAY [A]

PÉCHE A LA MOUCHE

(FLY FISHING)

A

E-7 A7 D B7 E-7 A7 D B7

E-7 A7 D B7 Bb9 Bb7 A7

A

E-7 A7 D B7 E-7 A7 D B7

E-7 A7 D B7 Bb7 Bb7 A7 D

B

F#- C#7 F#- C#7 F#- C#7 D7 C#7

F#- C#7 F#- C#7 F#-7 F-7 E-7 A7

A

E-7 A7 D B7 E-7 A7 D B7

E-7 A7 D B7 Bb7 Bb7 A7 D

FORM: VAMP, A A B 82 A
C C2 SOLO, VAMP, A B2 A VAMP

THE PENGUIN

-RAYMOND SCOTT

VAMP

A

F- / Ab / Bb / C / D / Eb F- / C / Bb

F- / Ab / Bb / C / D / Eb F- C7 F-

B

Ab Bb-7 Eb7 Ab Bb-7 Eb7

Ab Bb-7 Eb7 1. Ab

2. Ab

-PLAY A ONCE BEFORE GOING ON TO C

C

B^b / D / C / F

B^b F B^b

B^b / D / C / F

B^b F B^b

C2

B^b / D / C / F

B^b F B^b

B^b / D / C / F

B^b F B^b D⁷

SOLO

D⁷ SOLO BREAK

D⁷

D^b7

C⁷

C⁷

-SWING

PENNIES FROM HEAVEN

-JOHNSON &
BURKE 1936

A

C D-7 E-7 E^b07 D-7 G7

C D-7 E-7 E^b07 D-7 G7

C7 F

D7 G7

B

C D-7 E-7 E^b07 D-7 G7

C7 F

F B^b7 C A7

D-7 D7 G7 C E^b07 D-7 G7

-BALLAD

PETITE FLEUR

-SIDNEY BECHET 1959

A

B

C

D

E

F

G

E

F

FORM: A B C D. E F, E F

-SWING

PLACE DE BROUCKERE

-DJANGO

INTRO
OUTRO

Intro melody in 3/4 time, key of Bb. Chords: Bb7, Eb7, Ab7, Db7, Gb7, F7.

1.2.3 Bb
4 Bb SOLO BREAK - - - - -
(FIN)

A -SOLO

Chords: Bb7, Eb7, Bb7

Chords: Eb7, Bb7

Chords: C-7, F7, Bb7

B

Chords: Gb, Db7, Gb, Db7

1. Chords: Gb, Db7, Gb Eb-7 Ab-7 Db7

2. Chords: Gb, C7, F7

-D.C. AL FINE

-UP SWING

POWERHOUSE

-RAYMOND SCOTT 1937

INTRO

F-7

Bb9

A **E^b** **F-** **E^b/G** **F-** //

B **F-7**

Bb9

A **E^b** **F-** **E^b/G** **F-** // (ON REPEAT) ⊕

C **E^b7/B^b** **B-6** **A/C#** **G^b-7**

G^b7/D^b **A^b7/E^b** **A^b/G^b** **AADD^b5**

BASS: E^b A D A^b D^b G C G^b B F B^b E A E^b A^b B^b

3^{va}

A

E^b F- E^b/G F-

D

C- (BASS LINE)

SOLOS

F- E^b7 D^b7 C7 F- E^b7 D^b7 C7

LAST x D.C. AL CODA

⊕

E^b F- E^b/G F-

FIN

QUAND REFLEURIRONT LES LILAS BLANCS?

(WENN DER WEISSE FLIEDER WEIDER BLÜHT)

-EASY SWING

-FRANZ DOELLE
HENRI CROLLA VERS

A

Staff 2: Chords: Bb, C-7, Bb/D, Db07, C-7, G7, C-7.
Staff 3: Chords: C-7, F7, Bb, G-7.
Staff 4: Chords: C9, C-7, F7.

8

Staff 2: Chords: Bb, Eb, D-7, F7/C, Bb.
Staff 3: Chords: Bb7, Eb.
Staff 4: Chords: Eb, Ab7, Bb, G-7.
Staff 5: Chords: C-7, F7, Bb, C-7, F7.

QUE RESTE-T-IL DE NOS AMOURS?

-LEO CHAILIAC

-RUBATO

VERSE

E^b- / D / $C^\#$ / C B B^b7

E^b- G^b $F\emptyset7$ B^b7

E^b- / D / $C^\#$ / C B B^b7

E^b $C\emptyset7$ $B7(b5)$ $F-7$ B^b7 $E\emptyset7$

A -EASY SWING

F-7 Bb7 F-7 Bb7 EbMA7 Eb6 EbMA7 Gb07

F-7 Bb7 Eb6 E07

A F-7 Bb7 F-7 Bb7 EbMA7 Eb6 EbMA7 Gb07

F-7 Bb7 Eb7sus Bb-7 Eb7

B Ab Ab-7 Db7 Eb Db7 C7(b9)

F-7 F9 F-7 Bb7 E07

A F-7 Bb7 F-7 Bb7 EbMA7 Eb6 EbMA7 Gb07

F-7 Bb7 Eb Ab- Eb E07

-SWING

ROSETTA

-EARL HINES

A

F

E7

E^b7

D7

G7

C7

F

A^b07

G-7

C7

A

F

E7

F

D7

G7

C7

F

B^o7

E7

B

A-

B^o7

E7

A-

D-7

G7

C

A-7

D-7

G7

G-7

C7

A

F

E7

F

D7

G7

C7

F

A^b07

G-7

C7

-SWING

RUSSIAN LULLABY

-IRVING BERLIN 1927

A

B

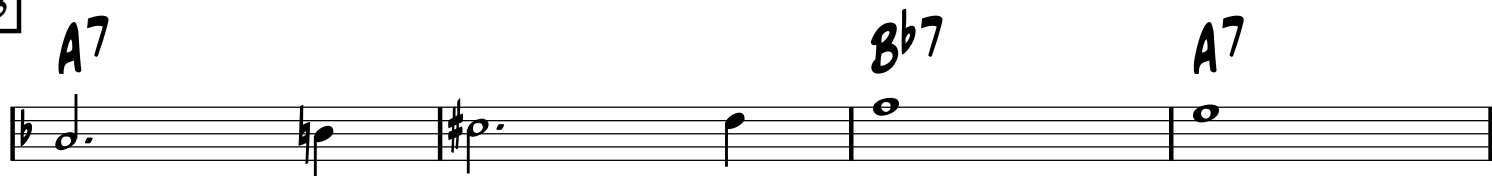

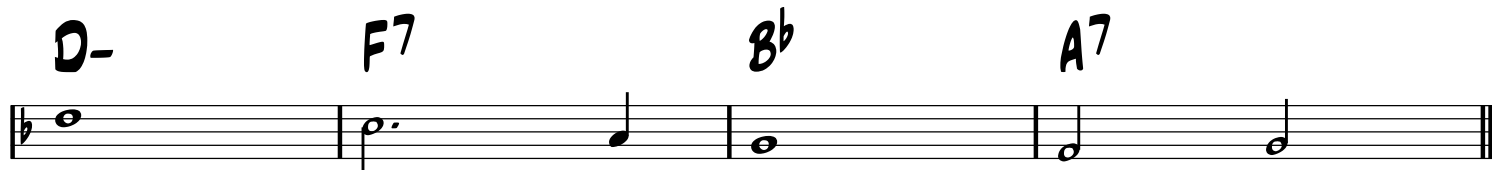

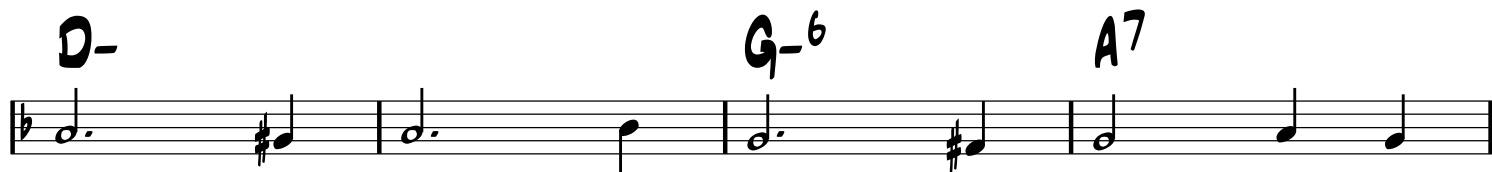

-SWING

R VINGT-SIX

-DTANGO

A

D B-7 E-7 A7 D B-7 E-7 A7

D D7 G G- E-7 A7(b5)

A

D B-7 E-7 A7 D B-7 E-7 A7

D D7 G G- A7 D F7

B

Bb C-7 F7 Bb C-7 F7

Bb C-7 F7 Bb A7

A

D B-7 E-7 A7 D B-7 E-7 A7

D D7 G G- A7 D A7

SEPTEMBER SONG

-KURT WEILL 1938

-BALLAD OR
EASY SWING

A

A

B

A

-EASY SWING

SEUL CE SOIR

(I AM ALONE THIS EVENING)

-DURAND,
CASSANOVA
& GROSTJEAN

A

C **B7**

C **A7**

D-7 **G7** **C** **A-7**

B7 **E-7** **E^b07** **D-7** **G7**

B

C **B7**

C **A7**

F **F-** **C** **A7+**

D-7 **G7** **C** **C#07** **D-7** **G7**

-SWING

THE SHEIK OF ARABY

-SMITH, WHEELER
& SNYDER 1921

A

B

SHINE

(THAT'S WHY THEY CALL ME SHINE)

-MACK, BROWN &
DABNEY 1910

-UP SWING

A

Section A, measures 1-4. The key signature is one sharp (F#) and the time signature is 4/4. The melody starts on a whole note C4, followed by quarter notes G4, A4, B4, and C5. The bass line starts on a whole note C3, followed by quarter notes G3, A3, B3, and C4. Chords are indicated above the staff: C (measures 1-2) and G7 (measures 3-4).

B

Section B, measures 1-4. The key signature is one sharp (F#) and the time signature is 4/4. The melody starts on a whole note C4, followed by quarter notes G4, A4, B4, and C5. The bass line starts on a whole note C3, followed by quarter notes G3, A3, B3, and C4. Chords are indicated above the staff: C (measures 1-2) and G7 (measures 3-4).

Section B, measures 5-8. The key signature is one sharp (F#) and the time signature is 4/4. The melody starts on a whole note E4, followed by quarter notes F#4, G4, and A4. The bass line starts on a whole note C3, followed by quarter notes G3, A3, B3, and C4. Chords are indicated above the staff: E7 (measures 5-6) and A- (measures 7-8).

Section B, measures 9-12. The key signature is one sharp (F#) and the time signature is 4/4. The melody starts on a whole note F4, followed by quarter notes G4, A4, and B4. The bass line starts on a whole note C3, followed by quarter notes G3, A3, B3, and C4. Chords are indicated above the staff: F (measures 9-10), F#07 (measures 11-12), C (measures 13-14), and A7 (measures 15-16).

Section B, measures 17-20. The key signature is one sharp (F#) and the time signature is 4/4. The melody starts on a whole note D4, followed by quarter notes E4, F#4, and G4. The bass line starts on a whole note C3, followed by quarter notes G3, A3, B3, and C4. Chords are indicated above the staff: D7 (measures 17-18), D-7 (measures 19-20), G7 (measures 21-22), C (measures 23-24), C#07 (measures 25-26), D-7 (measures 27-28), and G7 (measures 29-30).

-SWING

SING, SING, SING

-LOUIS PRIMA 1936
(B. GOODMAN VERS. 1938)

INTRO

A D- A7/G D/F A7/G

A D- A7/G D/F A7/G

B F C7/G F/A C7/G

A D- A7/G D/F A7/G

SEND-OFF

G- Eb7 D7 G- D7 G-

SOLOS

G- D7/A G-/Bb D7/A

G- D7 G-

DRUM SOLO 1

RIFF 1/2

RIFF 3

G-

G- 1X

RIFF 4

G- D7 G- D7

G- D7 G-

DRUM SOLO 2

-SLOW SWING

SI TU SAVAIS

-GEORGES ULMER

A

A

B

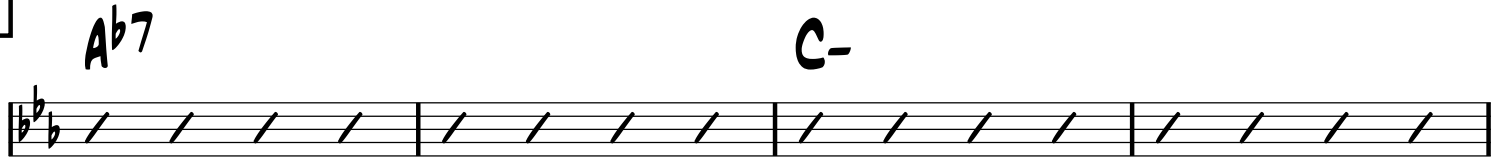

A

-BALLAD OR EASY SWING

SMILE

-CHARLES CHAPLIN 1936

C

C/E **E^b07** **D-7** **A7**

D-7 **F-7** **B^b7**

C **A7** **D-7** **G7**

-SWING

SOMEBODY LOVES ME

-GERSHWIN 1924

A

Chords: G, C7, G, Eb7

Chords: G, Eb7, D7, G, G#07, A-7, D7

A

Chords: G, C7, G, E-

Chords: B-, C#7, F#7, B-7, E7

B

Chords: A-, G#07, A-, G#07, A-

Chords: E-7, A7, E-7, A7, A-7, D7

A

Chords: G, C7, G, Eb7

Chords: G, E7, A-7, D7, G, G#07, A-7, D7

-SWING

SOMEONE'S ROCKING MY DREAMBOAT

(BUGS BUNNY 'THE BIG SNOOZE' 1946)

-RENE, RENE
& SCOTT

A

Chords: G- G^b- F- B^b7 E^b C-7

Chords: F-7 B^b7 E^b E^b E^o7

A

Chords: G- G^b- F- B^b7 E^b C-7

Chords: F-7 B^b7 E^b Ab7 G7

B

Chords: C- G7 C- A^b7 C- D^o7 G7

Chords: C- G7 C- A^b7 G D7 G B^b7

A1

Chords: G- G^b- F- B^b7 E^b C-7

Chords: F-7 F[#]o7 E^b B7 F-7

Chords: F7 B^b7 E^b A^b E^b

-BALLAD

SOMEWHERE OVER THE RAINBOW

-HAROLD ARLEN
1939

A

E^b C-7 G-7 E^b7 A^b D7 G-7 C7

F- D^b7 G-7 C7 F-7 B^b7 E^b B^b7sus

A

E^b C-7 G-7 E^b7 A^b D7 G- C7

F- D^b7 G-7 C7 F-7 B^b7 E^b B^b7sus

B

E^b F-7 B^b7 G-7 C7 F-7 B^b7

E^b A^o7 D7 G-7 C7 F-7 B^b7

A

A^o7 D7 G-7 E^b7 A^b D7 G-7 C7

F- D^b7 G-7 C7 F-7 B^b7 E^b B^b7sus

-WALTZ OR SWING

SONGE D'AUTOMNE

(DREAM OF AUTUMN)

-ARCHIBALD JOYCE 1912
(PLAYED AS THE TITANIC SANK)

A

Chords: C- / B / B^b / A

Chords: A^b / F- / F[#]07 / G7

B

Chords: C- / G7+ / C- / E^b / E07

Chords: F-7 / B^b7 / E^b / G7

C

Chords: C- / G7 / C-

Chords: B^b-7 / E^b7 / A^b / G7

D

Chords: C-/G / G^b07 / C-/G / A^b7 BREAK - - - - -

Chords: D7 / G7 / C- / C7

E

Chords: F- / C-

Chords: F-7 / B^b7 / E^bMA7 / A^bMA7

Chords: D7 / G7 / C-

Chords: D_M7^{b5} / G7 / C- / C7

C7

F

C7sus

FMA7

C-7

F7

BbMA7

Bb-6

F

A7

D-

C#07

D-

C7

F

C7

F

F#07

G-7

C7

-MED. SWING

SPIVY

(SPEEZY)

-DJANGO

A

Chord progression for the first system (measures 1-4):
G#7 A7 G#7 A7 G#7

Chord progression for the second system (measures 5-8):
A7 C7 B7 Bb7 F A7 G#7

A

Chord progression for the third system (measures 9-12):
A7 G#7 A7 G#7

Chord progression for the fourth system (measures 13-16):
A7 C7 B7 Bb7 D C#7

A

Chord progression for the fifth system (measures 17-20):
D7 Eb7 D7

Chord progression for the sixth system (measures 21-24):
G Eø7 G#7

A

Chord progression for the seventh system (measures 25-28):
A7 G#7 A7 G#7

Chord progression for the eighth system (measures 29-32):
A7 C7 B7 Bb7 D ⊕ G#7

⊕ A

D F#7 G7 F#7 G7 F#7

G7 Bb7 A7 Ab7 C G7 F#7

A G7 F#7 G7 F#7

G7 Bb7 A7 Ab7 C C#7

A D7 Eb7 D7

G Eø7 G#7

A A7 G#7 A7 G#7

A7 C7 B7 Bb7 D9+

RIT

FIN

-SWING

STOMPIN' AT DECCA

-GRAPPELLI & DJANGO

A

A

B

A

FORM: A B A

-SWING OR LATIN

STRANGER IN PARADISE

-WRIGHT & FORREST

BORODIN THEME

(FROM 'KISMET' 1953)

A

G-7 C7 F D-7
 G-7 B^b-6 C7 F A-7 D7
 G-7 C7 F D-7
 G-7 B^b-6 C7 F

(FIN)

B

D^b7 G^bMA7
 C^ø7 F7 B^b-
 D⁺MA7 G⁺MA7
 G-7 C7 F A-7 D7

D.C. AL FIN

-SWING

STUMBLING

-ZEZ CONFREY 1922

A

B

-SWING

SWEET GEORGIA BROWN

-M. PINKARD
& K. CASEY
1925

A

D7

G7

C7

F

C7

F

A7

B

D7

G7

D-

A7

D-

A7

F

D7

G7

C7

F

-SWING

SWEET SUE

-VICTOR YOUNG

A

A-7 D7 A-7 D7

G A-7 D7 G G/B Bb07

A

A-7 D7 A-7 D7

G A-7 D7 G

B

G7 F#7 F7 E7

A-7 C-6

A

A-7 D7 A-7 D7

G C7 G G/B Bb07

-MED. SWING

SWING 39

VIOLIN PART

-DJANGO

A

-MED. SWING

SWING 42

-DJANGO

A

Chord progression: C A-7 D-7 G7 E-7 A-7 D-7 G7

Chord progression: G-6 A7 D-7 G7 C A-7 D-7 G7

A

Chord progression: C A-7 D-7 G7 E-7 A-7 D-7 G7

Chord progression: G-6 A7 D-7 G7 C F#-7 B7

B

Chord progression: E C#-7 F#-7 B7 E C#-7 F#-7 B7

Chord progression: E C#-7 F#-7 B7 E D-7 G7

A

Chord progression: C A-7 D-7 G7 E-7 A-7 D-7 G7

Chord progression: G-6 A7 D-7 G7 C C#07 D-7 G7

-UP SWING

SWING 48

-DJANGO

G-6

C-6 **G-6**

Eb7 **D7** **G-6**

SWING DE PARIS

-SWING

-DJANGO

INTRO
OUTRO

NC. (IN UNISON)

A C C7

F C C/E Eb07

D-7 G7 C

D-7 G7 C G7

B A B-7 E7 A B-7 E7

A B-7 E7 A B-7 E7

A B-7 E7 A D-7 G7

A C C7

F C C/E Eb07

D-7 G7 C G7

D-7 G7 C G7

-SWING

SWING GUITARS

-DJANGO

A

Chords: C Eb07 D-7 G7 C Eb07 D-7 G7

Chords: C C7 F F- D-7 G7 C G7

A

Chords: C Eb07 D-7 G7 C Eb07 D-7 G7

Chords: C C7 F F- D-7 G7 C C7

B

Chords: F F#07 C

Chords: D7 D-7 G7

A

Chords: C Eb07 D-7 G7 C Eb07 D-7 G7

Chords: C C7 F F- D-7 G7 C G7

SOLO ON RHYTHM CHANGES FOR THE **A** SECTIONS

-SWING

SWING RHUMBA

(RECORD BOSSA NOVA)

-DJALMA FERREIRA
NININE GARCIA VERS.

A

A

8

D7 **G-**

E7 **Bb7** **A7**

A

D- **A7**

D7 **G-**

G- **C7** **F**

Eb7 **A7** **D-** **A7**

-MED.
SWING
BLUES

SWINGTIME IN SPRINGTIME

-DJANGO

FORM: A B (END ON A)

SWING VALSE

-GUS VISEUR
& BARO FERRET

-WALTZ

A

8

E \emptyset 7 **A7** **D-**

A07 **F#07** **G-**

G- **D-** **D-/C**

Bb7 **G#07** **A7**

E \emptyset 7 **A7** **D-**

E \flat 7 **D-**

G-6 **D-**

Bb7 **A7** **D-** **C7** **-PLAY A**

SYRACUSE

INTRO

Chords: C⁶, C⁰⁷, C⁶, C⁰⁷

Section A

Chords: C^{MA7}, D-/G, C^{MA7}

Section A

Chords: C^{MA7}, D-/G, C^{MA7}

Section B

Chords: G-7, F^{MA7}

Chords: F-7, E-7 A-7, D-7 G⁷

Section A

Chords: C^{MA7}, D-/G, C^{MA7}

Chords: C^{MA7}, D-/G, C^{MA7}

A TEMPO

FORM: A B A B C B

TCHAVOLO SWING

-TCHAVOLO SCHMITT

-SWING

(FROM 'LATCHO DROM' 1993)

INTRO
OUTRO

D-9 C13 Bb13 A13 3X A7

A

D-

D-

G-6

A7

A7

D-

A7

B

D-

D7

G-6

Eb7

D-

Bb7

A7

D-

C

C7

F

A7

D-

C7

F

Bb7

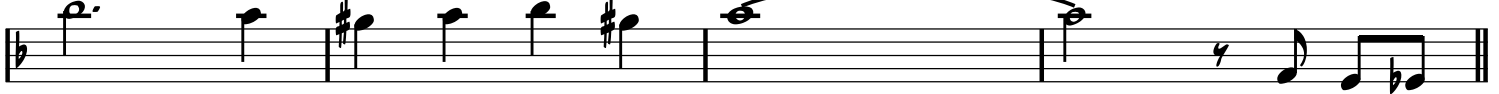

A7

B

D-

D7

G-6

Eb7

D-

Bb7

A7

D-

A7

-SWING

TEA FOR TWO

YOUNG & CASAR 1925

A

B^b-7 E^b7 B^b-7 E^b7 A^b B^b-7 A^b/C B^o7

B^b-7 E^b7 B^b-7 E^b7 A^b B^b-7 A^b/C F-

B

D-7 G7 D-7 G7 C D-7 C/E E^b7

D-7 G7 D-7 G7 C E^b7

C

B^b-7 E^b7 B^b-7 E^b7 A^b B^b-7 A^b/C B^o7

B^b-7 E^b7 B^b-7 E^b7 G^b7(b5) F7

D

B^b- C^o7 G^b7 F7 A^o7 B^b- C+ D^b-6

A^b/C B^o7 B^b-7 E^b7 A^b B^b-7 A^b/C B^o7

FORM: A A B
-SLOW SWING

TEARS

-DJANGO

A

C- E^b D^ø7 G⁷ C- E^b D^ø7 G⁷

C⁷/D^b F-/C B^ø7 E^b/B^b

A^ø7 F-/A^b A^b7G⁷ A^b7G⁷ G⁷C- G⁷

B

C E- E^b- D-⁷ G⁷ C E- E^b- D-⁷ G⁷

C⁷ F D⁷ D^b7

C E- E^b- D-⁷ G⁷ C E- E^b- D-⁷ G⁷

C⁷ F A^b7 G⁷ ⊕ C- G⁷

⊕

C- E^b D^b7 C- E^b D^b7

C- E^b D^b7 C-⁶

-SWING

THEM THERE EYES

-PINKARD,
TAUBER
& TRACY

(QHCF VERSION)

A

B

-SWING

THEM THERE EYES

-PINKARD,
TAUBER
& TRACY

A

B

-SWING

THREE LITTLE WORDS

-H. RUBY &
B. KALMAR
1930

A

A

B

A

INTERLUDE

-SWING

TOPSY

-EDDIE DURHAM FOR BASIE 1937

DJANGO VERSION

A

C- /B^b A^b7 G⁷ C- /B^b A^b7 G⁷

C- /B^b A^b7 G⁷ C- C⁷

B

F- C⁷/G F-/A^b C⁷/G F- G⁷

C- /B^b A^b7 G⁷ C-

C

C⁷ F⁷

B^b7 E^b G⁷

A

C- /B^b A^b7 G⁷ C- /B^b A^b7 G⁷

C- /B^b A^b7 G⁷ C-

-SWINGING LATIN

TOPSY-PART 2

-EDDIE DURHAM FOR BASIE 1937

COZY COLE VERSION 1956

(ORIGINAL KEY: D-)

A

C- Ab7 G7 C-

C- Ab7 G7 C- C7

B

F- Db7 C7 F- G7

C- Ab7 G7 C-

C

C7 F7

Bb7 Eb G7

A

C- Ab7 G7 C-

C- Ab7 G7 C- Ab7 G7

TROUBLANT BOLÉRO

INTRO

E-7 A7/E E7(#9) A13(b5)/E

A E E-7 A7

D C7 B7 F7

A E E-7 A7

D C7 B7 E Bb7

B A-7 D7 G#7 G G#7

A-7 F#7 B7 F7

A E E-7 A7

D C7 B7 E F7

E-7 A7 E-7 A7 E7(#9) FIN

FORM: A A B A A,
C SOLO, A A B A A

TWILIGHT IN TURKEY

-RAYMOND SCOTT

A C7

C7

FIN

B G7(b5) SOFT... Gb7(b5)

F7(b5) E7(b5)

B9(b5) Bb9(b5)

A9(b5) Ab9(b5) G9(b5)

D.C.

C Eb-

E-

SOLO F- C7/G F-/Ab C7/G

D.C. AL FIN

TWO CIGARETTES IN THE DARK

-BALLAD

-L. POLLACK

A

F F/A Ab07 G-7 C7

A-7 Ab07 G-7 C7 A- Ab7 G- C7

A

F F/A Ab07 G-7 C7

A-7 Ab07 G-7 C7 F

B

C-7 F7 C-7 F7 Bb F7 Bb

C#-7 F#7 C#-7 F#7 F9 F#9 G9 C7+

A

F F/A Ab07 G-7 C7

A-7 Ab07 G-7 C7 F C7

-RUBATO OR SWING

TWO GUITARS

(LES DEUX GUITARES)

-TRADITIONAL

A

G-6 D- A7 D-

G-6 D- A7 D- D7

A

G-6 D- A7 D-

G-6 D- A7 D-

-SWING

ULTRAFOX

-GRAPPELLI & DJANGO

A

F /E^b B^b/D B^b-/D^b F /E^b B^b/D B^b-/D^b

F D-7 G-7 C7 A7 D7 G7 C7

A

F /E^b B^b/D B^b-/D^b F /E^b B^b/D B^b-/D^b

F D-7 G-7 C7 F E7

B

A A#07 B-7 C07 A/C# C07 B-7 G7

C C#07 D-7 D#07 C/E D^b7 C7

A

F /E^b B^b/D B^b-/D^b F /E^b B^b/D B^b-/D^b

F D-7 G-7 C7 F G-7 C7

-SWING

UNDECIDED

-S. ROBIN &

C. SHAVERS

1938

A

A

B

A

-BALLAD

UNE HISTOIRE SIMPLE

-BABIK REINHARDT

A

A7sus A7(b9) F07/A D/A A7sus Eb/A Eø7/A DMA7

G#ø7 C#7 F#-7 B7(#9) A7sus A7+ DMA7 C-F7 BbMA7 EbMA7

A

A7sus A7(b9) F07/A D/A A7sus Eb/A Eø7/A DMA7

G#ø7 C#7 F#-7 B7(#9) A7sus A7+ D7sus / A-7 D7

B

GMA7 C7 DMA7 B-7 E7 F-7 Bb7 E-7 A7

A

A7sus A7(b9) F07/A D/A A7sus Eb/A Eø7/A DMA7

G#ø7 C#7 F#-7 B7(#9) A7sus A7+ DMA7 C-F7 BbMA7 EbMA7

FORM: AABAA CODA

UN HOMME ET UNE FEMME

-BAROUN &

LAI 1966

-SWING OR BOSSA

(A MAN AND A WOMAN)

A NC. (B^bMA⁷ E^bMA⁷ BMA⁷) B^bMA⁷

B B^b-7 E^b7 A^b

B^b-7 E^b7 A^b

D-7 G⁷ C

C-7 F⁷ B^b D.C. AL CODA

⊕ C D-7 G⁷ C D-7 F/G

CMA⁷ BMA⁷

B^bMA⁷ BMA⁷

-SWING

VENDREDI 13

-DJANGO & HUBERT ROSTAING

A

D- A7/E D-/F G-6 D-/F A7/E D- A7

A

D- A7/E D-/F G-6 D-/F A7/E D- A7

B

D7 G7

C7 F Eø7 A7

A

D- A7/E D-/F G-6 D-/F A7/E D- A7

-MED. SWING

VIPER'S DREAM

-DJANGO

INTRO

C C7 F F- D7 G7 C

C C7 F F- D7 G7 C C7

A

F7

E^b7

F7

D7

G7

C7

F

F G7

-SOLO ON C BLUES,
PLAY A BETWEEN SOLOS

-BALLAD/SWING

VOUS ET MOI

-BOSMANS

A

Chords: $G^b7(\#9)$ F D^b9 F

A

Chords: $A\emptyset7$ / E^b $D7$ D^b7 $C7$ F $C7$

B

Chords: A- D- $E7$ A- $D-7$ $G7$

Chords: C $A-7$ $D-7$ $G7$ $G-7$ $C7$

A

Chords: $G^b7(\#9)$ F D^b9 F

-EASY SWING

VOUS QUI PASSEZ SANS ME VOIR

-MISRAKI, HESS
& TRENET 1937

A

C D-7 G7 C / E- E^b- D-7 G7

C C7 F F- C/E E^b07 D-7 G7

A

C D-7 G7 C / E- E^b- D-7 G7

C C7 F F- C C7

B

F F- A7 D7

C A- B7 E G7

A

C D-7 G7 C / E- E^b- D-7 G7

C C7 F F- C E^b07 D-7 G7

-SLOW SWING
THEN UP SWING

WHEN DAY IS DONE

-SMITH/PRAEGER THEN
DESYLVA/KATSCHER

(MADONA, DU BIST SCHÖNER ALS DER SONNENSCHNEIN!)

A

B

C

D

DOUBLE-TIME BREAK - - - - -

-SWING

WHISPERING

-COBURN, ROSE.
SCHONBERGER 1920

A

E^b **D⁷**

E^b **D^{b7}** **C⁷**

F⁷ **B^{b7}**

E^b **E^b/G** **G^{b07}** **F-7** **B^{b7}**

B

E^b **D⁷**

E^b **D^{b7}** **C⁷**

F⁷ **B^{b7}**

F-7 **A^{b-6}** **E^b** **E⁰⁷** **F-7** **B^{b7}**