

# K (BLUE) Alphabetical Index

## A

- 106 • After You've Gone (C)  
 443 Ah Marie (Cm)  
 110 • Ain't Misbehavin' (C)  
 358 • Ain't She Sweet (C)  
 626 Airegan (Ab)  
 441 Al Di La (Bb)  
 357 • Alexanders Ragtime Band (F)  
 413 • Alice in Wonderland (C)  
 086 • All I Ask of You (Db)  
 062 • All My Tomorrows (Eb)  
 203 • All Of Me (C)  
 038 • All Of You (Eb)  
 241 • All Or Nothing At All (C)  
 204 • All The Things You Are (Ab)  
 064 • All The Way (F)  
 302 Alley Cat (C)  
 215 • Almost Like Being In Love (Bb)  
 112 • Alone Together (Dm)  
 247 • Alright, Okay, You Win (Eb)  
 403 • Always (F)  
 556 • Always In My Heart (Bb)  
 558 • Amapola (Bb)  
 554 • Amor (C)  
 444 Anema E Core (G)  
 039 • Angel Eyes (Cm)  
 462 • Anniversary Song (Em)  
 462 • Anniversary Waltz (C)  
 625 Anthropology (Bb)  
 306 • Anything Goes (C)  
 021 • April In Paris (C)  
 689 Armando's Rhumba (Cm)  
 402 • Around The World (C)  
 442 • Arrivederci Roma (G)  
 456 Artsa Alinu (Dm)  
 003 • As Time Goes By (Eb)  
 659 Au Privave (F)  
 465 Auld Lang Syne (F)  
 047 • Autumn In New York (F)  
 105 • Autumn Leaves (Em)  
 361 • Avalon (F)
- ## B
- 362 • Baby Face (C)  
 355 • Basin Street Blues (C)  
 410 • Bubles, Bangles and Beads (Ab)  
 157 • Beautiful Love (F)  
 244 Bebop (Eb)  
 155 • Because of You (Eb)  
 431 • Beer Barrel Polka (C)  
 552 • Begin The Beguine (C)  
 614 Bernie's Tune (Dm)  
 551 • Besame Mucho (Dm)  
 658 Bessie's Blues (Eb)  
 240 • Between The Devil and the (F)  
 063 • Bewitched (C)
- 351 • Bill Bailey (F)  
 635 Billie's Bounce (F)  
 539 Bim Bam Bum (Bb)  
 355 • Birth Of The Blues (C)  
 660 Bittersweet (C)  
 508 • Black Orpheus (Am)  
 694 Blue Bossa (Cm)  
 059 • Blue Gardenia (G)  
 060 • Blue Hawaii (Bb)  
 602 Blue In Green (Bb)  
 659 Blue Monk (Bb)  
 101 • Blue Moon (Eb)  
 135 • Blue Room (F)  
 105 • Blue Skies (F)  
 575 • Blue Tango (D)  
 658 Blue Trane (Cm)  
 044 • Blue Velvet (Bb)  
 659 Blues For Alice (F)  
 149 • Blues in The Night (Bb)  
 414 Bluesette (Bb)  
 012 • Body And Soul (Db)  
 636 Bolivia (G)  
 354 Bourbon Street Parade (Ab)  
 535 • Brazil (Ab)  
 244 • Breeze And I, The (F)  
 463 Bridal Chorus (Bb)  
 464 Bunny Hop (F)  
 013 • But Beautiful (G)  
 212 • But Not For Me (Eb)  
 159 • Button Up Your Overcoat (G)  
 103 • Bye Bye Blackbird (F)  
 353 • Bye Bye Blues (C)  
 656 Byrdlike (F)
- ## C
- 302 • Cabaret (Eb)  
 512 • Call Me (Bb)  
 136 • Call Me Irresponsible (Ab)  
 132 • Canadian Sunset (Bb)  
 568 Caravan (Fm)  
 094 • Cast Your Fate to The Wind (F)  
 309 • Cecilia (C)  
 691 Ceora (Ab)  
 032 • Chances Are (G)  
 356 Charleston, The (Bb)  
 233 • Chattanooga Choo Choo (C)  
 128 • Cheek to Cheek (C)  
 601 Chelsea Bridge (Db)  
 228 Cherokee (Bb)  
 565 • Cherry Pink and Apple (Eb)  
 357 • Chicago (F)  
 466 Chicken Dance (C)  
 601 Child Is Born, A (Bb)  
 248 • Choo Choo Ch'Boogie (F)  
 485 • Christmas Song (Eb)  
 492 • Christmas Time is Here (F)
- 444 Ciao, Ciao, Bambina (C)  
 469 • Cielito Lindo (Bb)  
 432 Clarinet Polka (C)  
 092 • Close To You (Eb)  
 441 Come Back To Sorrento (Cm)  
 226 • Come Fly With Me (C)  
 117 • Come Rain or Come Shine (F)  
 022 Come Sunday (Bb)  
 643 Con Alma (E)  
 643 Confirmation (F)  
 219 • Crazy Rhythm (F)  
 078 • Cry Me A River (Cm)  
 131 • Cute (C)
- ## D
- 632 Daahoud (Eb)  
 466 • Daddy's Little Girl (C)  
 138 • Dancing In The Dark (Eb)  
 126 • Dancing On The Ceiling (F)  
 451 • Danny Boy (Londonderry Air) (C)  
 567 • Dansero (F)  
 358 • Darktown Strutters Ball (C)  
 019 • Dam That Dream (G)  
 205 • Day By Day (F)  
 102 • Days Of Wine And Roses (F)  
 409 • Dear Heart (F)  
 227 • Dearly Beloved (C)  
 051 • Deep Purple (F)  
 509 • Desafinado (F)  
 634 Dig (Ab)  
 513 • Dindi (C)  
 607 Django (Fm)  
 202 • Do Nothing Till You Hear (F)  
 118 • Do You Know What It Means (C)  
 611 Dolphin Dance (Eb)  
 245 • Don't Be That Way (Eb)  
 023 • Don't Blame Me (C)  
 201 • Don't Get Around Much (C)  
 033 • Don't Go to Strangers (Bb)  
 511 • Don't Misunderstand (F)  
 158 • Don't Take Your Love From Me (C)  
 642 Donna Lee (Ab)  
 157 • Don't Worry 'Bout Me (Ab)  
 613 Doxy (Bb)  
 054 • Dream (C)  
 146 • Dream A Little Dream (G)
- ## E
- 028 Early Autumn (C)  
 049 • East of The Sun (G)  
 027 • Easy Living (F)  
 050 • Easy Street (Eb)  
 123 • Easy To Love (G)  
 147 • Ebb Tide (C)  
 404 • Edelweiss (Bb)  
 673 Elsa (Eb)  
 005 • Embraceable You (F)

- 403 • Emily (C)  
 076 • End of a Love Affair. The (F)  
 641 Epistrophe (C#)  
 658 Equinox (Cm)  
 519 • Estate  
 090 • Evergreen (C)  
 185 • Everybody Loves Somebody (F)  
 065 • Everything Happens to Me (Bb)  
 008 • Everytime We Say Goodbye (Eb)  
 230 • Exactly Like You (C)  
 F  
 637 Falling Grace (Ab)  
 409 • Falling In Love Again (Eb)  
 411 • Falling In Love With Love (Bb)  
 220 • Fascinating Rhythm (F)  
 401 • Fascination (C)  
 098 • Feelings (Em)  
 515 • Felicidade (Cm)  
 305 Fine And Dandy (F)  
 119 • Fine Romance, A (C)  
 352 • Five Foot Two (C)  
 042 • Flamingo (F)  
 107 • Fly Me To The Moon (C)  
 209 • Foggy Day, A (F)  
 053 • Fools Rush In (C)  
 048 • For All We Know (F)  
 031 • For Sentimental Reasons (F)  
 069 • For You, For Me, Forevermore (F)  
 690 Forest Flower (C)  
 630 Four (Eb)  
 566 • Frenesi (Ab)  
 689 Friends (C)  
 246 • From This Moment On (Ab)  
 492 • Frosty the Snowman (C)  
 G  
 692 Gaviota (Cm)  
 148 • Gee Baby, Ain't I Good to (Cm)  
 504 • Gentle Rain (Am)  
 002 • Georgia (F)  
 306 • Get Me to the Church on (G)  
 070 • Ghost Of A Chance (C)  
 614 Giant Steps (B)  
 657 Gingerbread Boy (Bb)  
 501 • Girl From Ipanema (F)  
 239 • Give Me The Simple Life (Eb)  
 327 Give My Regards To Broadway (Bb)  
 152 • Glory of Love, The (G)  
 025 • God Bless The Child (Eb)  
 461 Godfather Theme (Cm)  
 516 • Going Out Of My Head (Bb)  
 224 • Gone With The Wind (Eb)  
 025 • Good Morning Heartache (F)  
 055 • Goodnight Sweetheart (C)  
 415 Gravy Waltz (C)  
 229 • Green Dolphin Street (C)  
 553 • Green Eyes (Eb)  
 412 • Greensleeves (Dm)  
 691 Gregory Is Here (Bb)  
 696 Groove Merchant (Bb)  
 635 Groovin' High (Eb)  
 469 • Guantanamara (D)  
 070 • Guess I'll Hang My Tears Out (C)  
 H  
 463 Hail To The Chief (C)  
 633 Half Nelson (C)  
 432 Happy Wanderer, The (Bb)  
 060 • Harbor Lights (Eb)  
 147 Harlem Nocturne (Dm)  
 613 Haunted Ballroom (F)  
 455 Hava Nagilah (F)  
 203 • Have You Met Miss Jones (F)  
 486 • Have Yourself a Merry Xmas (C)  
 461 • Hawaiian Wedding Song (C)  
 114 • Heart And Soul (F)  
 080 • Heather on The Hill, The (F)  
 432 Helena Polka (F)  
 301 • Hello Dolly (Bb)  
 416 • Hello Young Lovers (Eb)  
 010 • Here's That Rainy Day (F)  
 138 • Hey There (Eb)  
 464 Hokey Pokey (Bb)  
 353 • Honeysuckle Rose (F)  
 434 • Hoop-Dee-Do (Eb)  
 327 Hooray For Hollywood (F)  
 133 • How About You (G)  
 062 • How Deep Is The Ocean (F)  
 212 • How High The Moon (G)  
 506 • How Insensitive (Dm)  
 036 • How Long Has This Been (G)  
 676 How My Heart Sings (C)  
 I  
 020 • I Can't Get Started (C)  
 129 • I Can't Give You Anything (Ab)  
 040 • I Concentrate on You (Eb)  
 409 • I Could Have Danced All (C)  
 116 • I Could Write a Book (C)  
 064 • I Cover The Waterfront (G)  
 142 • I Didn't Know What Time It (G)  
 139 • I Don't Know Why (Bb)  
 037 • I Fall in Love Too Easily (Eb)  
 227 • I Get A Kick Out Of You (Eb)  
 166 • I Get Along Without You (Bb)  
 537 I Go To Rio (Bb)  
 034 • I Got It Bad (G)  
 301 • I Got Rhythm (Bb)  
 158 • I Hadn't Anyone Till You (F)  
 114 • I Hear a Rhapsody (Eb)  
 001 • I Left My Heart In San (Bb)  
 115 • I Let A Song Go Out Of My (Eb)  
 311 • I Like The Likes Of You (Eb)  
 161 • I Love Paris (C)  
 207 • I Love You (F)  
 641 I Mean You (F)  
 015 • I Only Have Eyes For You (C)  
 604 I Remember Clifford (F)  
 010 • I Remember You (G)  
 188 • I Say A Little Prayer For You (C)  
 044 • I Should Care (C)  
 116 • I Thought About You (Eb)  
 686 I Told You So (F)  
 053 • I Will Wait For You (Dm)  
 039 • I Wish You Love (F)  
 134 • I Won't Dance (C)  
 485 • I'll Be Home For Christmas (C)  
 155 • I'll Be Seeing You (Eb)  
 108 • I'll Get By (C)  
 222 • I'll Remember April (G)  
 411 • I'll Take Romance (F)  
 229 • I'm Beginning To See The (C)  
 028 • I'm Getting Sentimental (F)  
 068 • I'm Glad There Is You (F)  
 153 • I'm Gonna Sit Right Down (C)  
 009 • I'm In The Mood For Love (C)  
 223 • I'm Old Fashioned (F)  
 359 I've Found A New Baby (D)  
 137 • I've Got My Love to Keep Me (F)  
 210 • I've Got The World on a (Eb)  
 225 • I've Got You Under My Skin (Eb)  
 069 • I've Grown Accustomed to (Eb)  
 081 • If Ever I Would Leave You (Bb)  
 608 If You Could See Me Now (Eb)  
 520 • If You Never Come To Me (Eb)  
 066 • Ill Wind (Bb)  
 027 • Imagination (Eb)  
 639 Impressions (Dm)  
 130 In A Mellow Tone (Ab)  
 024 In A Sentimental Mood (F)  
 036 • In My Solitude (Eb)  
 216 In The Mood (Ab)  
 038 • In The Still of the Night (F)  
 084 • In The Wee Small Hours (C)  
 611 In Your Own Sweet Way (Bb)  
 356 • Indiana (F)  
 607 Infant Eyes (Eb)  
 224 • Invitation (Cm)  
 452 Irish Washerwoman (G)  
 031 • Isn't It Romantic (Eb)  
 655 Isotope (C)  
 309 • It All Depends On You (C)  
 206 • It Could Happen To You (F)  
 210 • It Don't Mean a Thing (Bb)  
 102 • It Had To Be You (Ab)  
 054 • It Might As Well Be Spring (G)  
 083 • It Never Entered My Mind (F)  
 674 It's A Raggy Waltz (G)  
 328 • It's Alright With Me (F)  
 307 • It's Delovely (F)  
 124 • It's Only a Paper Moon (G)  
 222 • It's You Or No One (F)  
 161 • It's Been a Long, Long Time (F)  
 J  
 358 • Jada (F)  
 578 • Jalousie (Bb)  
 537 • Jazz Samba (Eb)  
 244 Jeanine (Ab)  
 217 Jersey Bounce (C)  
 491 • Jingle Bells (G)  
 491 • Jinglebell Rock (C)  
 640 Joshua (Dm)  
 634 Joy Spring (F)

- 677 Ju-Ju  
204 • Just Friends (G)  
109 • Just In Time (Bb)  
230 • Just One Of Those Things (F)  
144 • Just Squeeze Me (F)  
K  
608 Kids Are Pretty People (F)  
614 Killer Joe (C)  
576 • Kiss Of Fire (Dm)  
L  
132 • L-O-V-E Love (F)  
577 La Cumparsita (Cm)  
577 La Paloma (C)  
468 • La Vie en Rose (C)  
308 • Lady Be Good (G)  
633 Lady Bird (C)  
209 • Lady Is A Tramp, The (C)  
602 Lament (F)  
066 • Last Night When We Were (G)  
311 • Late, Late Show, The (F)  
018 • Laura (C)  
627 Lazy Bird (G)  
490 • Let It Snow (F)  
151 • Let's Do It (Bb)  
122 • Let's Fall in Love (C)  
150 • Let's Get Away From It All (Eb)  
688 Liberated Brother (Gm)  
433 Liechtensteiner Polka (F)  
510 • Like A Lover (C)  
111 • Like Someone In Love (Bb)  
160 • Lil' Darlin' (Eb)  
468 • Limbo Rock (F)  
364 • Limehouse Blues (Ab)  
505 Little Boat (C)  
687 Little Sunflower (Dm)  
221 • Long Ago And Far Away (F)  
511 • Look Of Love (Dm)  
517 Look to the Sky  
237 • Lot Of Living To Do, A (C)  
235 • Love For Sale (Bb)  
085 Love Story (Gm)  
145 • Love Walked In (Eb)  
165 • Lovely To Look At (F)  
413 • Lover (C)  
243 • Lover, Come Back To Me (Ab)  
043 • Lover Man (Dm)  
687 Lucky Southern (D)  
522 Lujon (Dm)  
118 Lullaby of Birdland (Fm)  
606 • Lush Life (Db)  
M  
208 • Mac The Knife (C)  
452 MacNamara's Band (F)  
408 Mademoiselle de Paris (D)  
143 • Make Someone Happy (F)  
110 • Makin' Whoopee (F)  
441 Mala Femmena (Bb)  
308 Mame (C)  
518 Man And A Woman, A (C)  
126 • Manhattan (F)  
688 Manteca (Bb)  
443 Maria Elena (C)  
539 • Mas Que Nada  
074 • Masquerade is Over. The (Eb)  
456 Mayim Mayim (Cm)  
152 • Mean To Me (F)  
503 • Meditation (C)  
087 • Memory (C)  
148 Memphis in June (C)  
540 Menina Flor (Eb)  
696 Mercy, Mercy, Mercy (Bb)  
406 Merry Widow Waltz (F)  
464 Mexican Hat Dance (F)  
359 Midnight In Moscow (C)  
057 • Midnight Sun (C)  
628 Milestones (Old) (Bb)  
456 Misirlou (Gm)  
002 • Misty (Eb)  
626 Moanin' (Fm)  
627 Moment's Notice (Eb)  
187 • Moments To Remember (Ab)  
029 • Mona Lisa (F)  
034 • Mood Indigo (Ab)  
052 • Moon Over Miami (G)  
401 • Moon River (C)  
104 • Moonglow (G)  
162 • Moonlight Becomes You (F)  
016 • Moonlight In Vermont (Eb)  
001 Moonlight Serenade (F)  
553 • More (G)  
113 • More I See You, The (Eb)  
022 • More Than You Know (C)  
568 Morning (Bbm)  
130 Moten Swing (Ab)  
248 • Mountain Greenery (C)  
127 • Mr. Lucky (G)  
658 Mr. Sims (C)  
359 Muskrat Ramble (Bb)  
236 • My Baby Just Cares For Me (G)  
156 • My Blue Heaven (Eb)  
415 • My Buddy (G)  
412 • My Favorite Things (Em)  
026 • My Foolish Heart (Bb)  
004 • My Funny Valentine (Cm)  
694 My Little Suede Shoes (Eb)  
444 My Love Forgive Me (C)  
058 My Melancholy Baby (Eb)  
043 • My Old Flame (G)  
011 • My One And Only Love (C)  
080 • My Own True Love (Tara) (F)  
107 • My Romance (C)  
016 • My Ship (F)  
097 • My Way (F)  
452 My Wild Irish Rose (Bb)  
N  
603 Naima (Fm)  
082 • Nancy With The Laughing (F)  
626 Nardis (Em)  
011 • Nearness Of You, The (F)  
520 • Never Let Me Go (Db)  
567 • Never On Sunday (Eb)  
071 • Nevertheless (Bb)  
304 • New York, New York (F)  
637 Nica's Dream (Bbm)  
133 • Nice 'N' Easy (Eb)  
111 • Nice Work if You can Get It (G)  
211 • Night And Day (Eb)  
677 Night Dreamer (G)  
638 Night Has 1000 Eyes, The (G)  
631 Night In Tunisia, A (Eb)  
082 • Night We Called it A Day, (G)  
042 • Nightingale Sang in Berk. Sq. (Eb)  
145 • No Moon At All (Dm)  
514 • No More Blues (Chega De (F)  
655 Now's The Time (F)  
O  
507 O Grande Amor (Am)  
443 O Sole Mio (Eb)  
142 • Oh You Crazy Moon (G)  
052 • Old Cape Cod (F)  
228 • Old Devil Moon (F)  
041 • Old Folks (Eb)  
625 Oleo (Bb)  
104 • On A Clear Day (G)  
125 • On a Slow Boat To China (Bb)  
305 • On The Street Where You Live (C)  
303 • On The Sunny Side Of The (C)  
504 • Once I Loved (F)  
017 • Once In Awhile (Eb)  
303 • One (Eb)  
056 • One For My Baby (Eb)  
056 • One More For The Road (Eb)  
505 • One-Note Samba (Bb)  
519 • Only Trust Your Heart  
216 Opus One (G)  
630 Ornithology (G)  
205 • Our Day Will Come (G)  
201 • Our Love Is Here To Stay (F)  
109 • Out Of Nowhere (G)  
017 • Over The Rainbow (Eb)  
P  
150 • Paper Doll (F)  
055 • Party's Over, The (Eb)  
602 Passion Flower (G)  
602 Peace Bb)  
141 • Peg 'O' My Heart (Bb)  
207 • Pennies From Heaven (C)  
217 Pennsylvania 6-5000 (G)  
433 Pennsylvania Polka (F)  
693 Pensativa (Gb)  
058 • Penthouse Serenade (C)  
067 • People (C)  
218 Perdido (Bb)  
555 • Perfidia (C)  
660 Perhaps (C)  
079 • Pieces of Dreams (F)  
408 Pigalle (C)  
159 • Please Don't talk About Me (Eb)  
554 • Poinciana (G)  
007 • Polka Dots & Moonbeams (F)

- 041 • Poor Butterfly (Ab)  
078 • Portrait of Jenny, A (F)  
035 • Prelude to a Kiss (C)  
506 • Pretty World (G)  
310 • Puttin' On The Ritz (Fm)  
Q  
536 • Quando, Quando (Bb)  
628 • Quasimodo (Eb)  
408 • Que Sera, Sera (Eb)  
503 • Quiet Nights (Corcovado) (C)  
605 • Quintessence (F)  
R  
186 • Raindrops (F)  
517 • Recado Bossa Nova  
685 • Recordame (Am)  
234 • Red Roses (for A Blue Lady) (C)  
061 • Red Sails In The Sunset (G)  
656 • Relaxin' at Camarillo (Bb)  
627 • Robbin's Nest (C)  
363 • Rock-A-Bye Your Baby (C)  
130 • Rose Room (Ab)  
328 • Rosetta (F)  
603 • Round Midnight (Ebm)  
487 • Rudolph (C)  
467 • Russian Dance (G)  
S  
211 • S'Wonderful (Eb)  
522 • Sabor A Mi (Eb)  
642 • Salt Peanuts (F)  
536 • Samba de Orfeu (C)  
246 • San Francisco (C)  
487 • Santa Claus is Coming  
103 • Satin Doll (C)  
414 • Scarborough Fair (Dm)  
013 • Scotch & Soda (Eb)  
353 • Scapple From The Apple (F)  
601 • Search For Peace  
051 • Second Time Around, The (C)  
215 • Secret Love (Eb)  
093 • Send in the Clowns (Ab)  
129 • Sentimental Journey (C)  
077 • September In The Rain (Eb)  
007 • September Song (C)  
629 • Serenity (Eb)  
625 • Serpent's Tooth (Bb)  
639 • Seven Steps To Heaven (F)  
501 • Shadow Of Your Smile (G)  
363 • Sheik of Araby, The (Bb)  
213 • Shiny Stockings (Ab)  
695 • Sidewinder (Eb)  
489 • Silver Bells (C)  
685 • Silver's Serenade (Em)  
677 • Simone (F)  
186 • Sing (Bb)  
695 • Sister Sadie (G)  
019 • Skylark (Eb)  
488 • Sleigh Ride (G)  
636 • Smatter (278)  
075 • Smile (F)  
029 • Smoke Gets In Your Eyes (Eb)  
518 • So Many Stars (C)  
507 • So Nice (Summer Samba) (F)  
639 • So What (Dm)  
326 • So What's New (C)  
557 • Softly As In A Morning (Dm)  
630 • Solar (Cm)  
655 • Solid (Bb)  
164 • Some Enchanted Evening (C)  
660 • Some Other Blues (F)  
046 • Some Other Time (C)  
237 • Somebody Loves Me (G)  
401 • Someday My Prince Will (F)  
026 • Someone To Watch Over Me (Eb)  
678 • Sometime Ago (F)  
095 • Somewhere (F)  
208 • Somewhere Beyond the Sea (Eb)  
402 • Somewhere My Love (G)  
694 • Song For My Father (Fm)  
685 • Song For Strayhorn (Eb)  
231 • Song is You, The (C)  
185 • Song Sung Blue (F)  
032 • Sophisticated Lady (Ab)  
693 • Soul Eyes (Eb)  
163 • Sound of Music, The (F)  
690 • Spain (D)  
551 • Spanish Eyes (G)  
555 • Speak Low (F)  
629 • Speak No Evil (Cm)  
657 • Speedball (C)  
045 • Spring Can Really Hang You (C)  
049 • Spring Is Here (Ab)  
354 • St. Louis Blues (G)  
687 • St. Thomas (C)  
115 • Star Eyes (Eb)  
465 • Star Spangled Banner (Bb)  
006 • Stardust (C)  
223 • Stars Fell On Alabama (C)  
035 • Stella By Starlight (Bb)  
612 • Stolen Moments (Cm)  
217 • Stompin' At The Savoy (F)  
120 • Stormy Weather (Ab)  
659 • Straight No Chaser (F)  
164 • Stranger in Paradise (F)  
094 • Stranger on the Shore (F)  
557 • Strangers In the Night (F)  
219 • String Of Pearls (Eb)  
465 • Stripper, The (F)  
616 • Strollin' (Db)  
613 • Sugar (Cm)  
096 • Summer Knows, The (F)  
065 • Summer Place, A (Bb)  
144 • Summer Wind (Eb)  
004 • Summertime (Am)  
077 • Sunday Kind Of Love (F)  
455 • Sunrise, Sunset (Gm)  
310 • Surrey With The Fringe. The (G)  
146 • Sweet and Lovely (G)  
351 • Sweet Georgia Brown (G)  
325 • Sweet Gypsy Rose (C)  
119 • Sweet Lorraine (C)  
131 • Swinging Shepherd Blues (C)  
T  
614 • Take Five (Cm)  
242 • Take The "A" Train (C)  
206 • Tangerine (F)  
442 • Tarantella (Am)  
565 • Tea For Two (Ab)  
113 • Teach Me Tonight (C)  
140 • Tender Trap, The (Ab)  
003 • Tenderly (Eb)  
410 • Tennessee Waltz (C)  
655 • Tenor Madness (Bb)  
068 • Thanks For The Memory (F)  
121 • That Old Black Magic (Eb)  
135 • That Old Feeling (Eb)  
015 • That's All (Bb)  
470 • That's Amore (F)  
327 • That's Entertainment (Bb)  
154 • That's Life (G)  
540 • Theirs Tears  
625 • Theme, The (Bb)  
214 • There Is No Greater Love (Bb)  
202 • There Will Never Be Another (Eb)  
242 • There'll Be Some Changes (Bb)  
139 • There's A Small Hotel (G)  
020 • These Foolish Things (Eb)  
127 • They Can't Take That Away (Eb)  
075 • They Sat It's Wonderful (F)  
615 • Things Ain't What They Used (F)  
037 • Things We Did Last Summer, (G)  
686 • Think On Me (D)  
238 • This Can't Be Love (Ab)  
232 • This Could Be The Start (C)  
187 • This Guy's In Love (Eb)  
073 • This Is All I Ask (F)  
638 • This Is New (Cm)  
467 • Those Were The Days (Am)  
128 • Three Little Words (C)  
538 • Tico Tico (Am)  
325 • Tie A Yellow Ribbon (Eb)  
360 • Tiger Rag (Bb)  
021 • Till There Was You (Eb)  
101 • Time After Time (Bb)  
088 • Time For Love, A (Bb)  
067 • Time On My Hands (F)  
361 • Tin Roof Blues (Bb)  
238 • Too Close For Comfort (C)  
433 • Too Fat Polka (C)  
239 • Too Marvelous For Words (G)  
362 • Toot Toot Tootsie (C)  
508 • Triste (Bb)  
072 • Try A Little Tenderness (Eb)  
635 • Tune Up (D)  
605 • Turn Out The Stars  
218 • Tuxedo Junction (Bb)  
088 • Twelfth of Never (D)  
033 • Twilight Time (G)  
071 • Two For The Road (C)  
407 • Two Hearts In 3/4 Time (C)  
456 • Tzena (F)

U

- 220 • Undecided (C)
- 405 • Under Paris Skies (Fm)
- 005 • Unforgettable (F)
- 364 • Up A Lazy River (F)
- 414 • Up Jumped Spring (Bb)

V

- 675 Valse Hot (Ab)
- 673 Very Early ( )
- 009 • Very Thought Of You, The (Ab)
- 407 Vienna Life (Bb)
- 406 • Vienna, My City Of Dreams (F)
- 656 Vierd Blues (Bb)
- 072 • Violets For Your Furs (F)
- 442 Volare (Bb)

W

- 236 • Walkin' My Baby Back Home (Eb)
- 675 Waltz For Debby (F)
- 076 Warm Valley (Eb)
- 502 • Watch What Happens (Eb)
- 696 Watermelon Man (F)
- 502 • Wave (D)
- 352 • Way Down Yonder In New (G)
- 089 • Way We Were, The (A)
- 221 • Way You Look Tonight, The (Eb)
- 008 • We'll Be Together Again (C)
- 091 • We've Only Just Begun (F)
- 137 • Weaver of Dreams, A (C)
- 463 Wedding March (Dm)
- 631 Well You Needn't (F)
- 674 West Coast Blues (Bb)
- 018 • What A Difference A Day (F)
- 014 • What Are You Doing the Rest (Am)
- 085 • What I Did For Love (C)
- 214 • What Is This Thing Called (C)
- 061 • What Kind of Fool Am I (C)
- 143 • What Now My Love (F)
- 678 What Was (C)
- 415 • What'll I Do? (Eb)
- 012 • What's New (C)
- 089 • When I Fall in Love (F)
- 451 • When Irish Eyes Are Smiling (C)
- 117 • When Lights Are Low (F)
- 024 • When Sunny Gets Blue (F)
- 050 • When You Wish Upon A Star (C)
- 304 • When You're Smiling (Bb)
- 162 • When Your Lover Has Gone (Ab)
- 521 • Where Do You Start (Eb)
- 407 Where Is Your Heart (Eb)
- 048 • Where or When (Eb)
- 612 Whisper Not (Cm)
- 307 • Whispering (Eb)
- 486 • White Christmas (C)
- 063 • Who Can I Turn To (Eb)
- 122 • Will You Still Be Mine (Ab)
- 030 • Willow Weep For Me (G)
- 676 Windows (Bb)
- 490 • Winter Wonderland (Eb)
- 629 Witch Hunt (Cm)
- 120 • Witchcraft (F)

- 156 • With A Song In My Heart (Eb)
- 244 • Without a Song (Eb)
- 406 • Wonderful Copenhagen (C)
- 247 Woodchopper's Ball (C)
- 615 • Work Song (Fm)
- 245 • Wrap Your Troubles (C)
- 404 • Wunderbar (G)

Y

- 632 Yardbird Suite (C)
- 512 • Yellow Days (F)
- 362 • Yes Sir, That's My Baby (Eb)
- 112 • Yesterdays (Dm)
- 234 • You and the Night and the (Eb)
- 556 • You Belong To My Heart (Eb)
- 240 • You Do Something To Me (Eb)
- 095 • You Don't Know Me (C)
- 046 • You Don't Know What Love Is (Fm)
- 023 • You Go To My Head (C)
- 604 You Know I Care (Bb)
- 106 • You Made Me Love You (C)
- 108 • You Make Me Feel So Young (Bb)
- 125 • You Stepped Out of a Dream (C)
- 123 • You'd Be So Nice to Come (C)
- 141 • You're Getting to be a Habit (F)
- 153 • You're My Thrill (Fm)
- 124 • You're Nobody Till Somebody (F)
- 059 • You've Changed (Eb)
- 558 • Yours (D)

Z

# THE GREAT GIG BOOK (BLUE) — Style Index

## BALLADS

- 062 • All My Tomorrows (Eb)
- 038 • All Of You (Eb)
- 064 • All The Way (F)
- 039 • Angel Eyes (Cm)
- 021 • April In Paris (C)
- 003 • As Time Goes By (Eb)
- 047 • Autumn In New York (F)
- 063 • Bewitched (C)
- 059 • Blue Gardenia (G)
- 060 • Blue Hawaii (Bb)
- 044 • Blue Velvet (Bb)
- 012 • Body And Soul (Db)
- 013 • But Beautiful (G)
- 032 • Chances Are (G)
- 022 • Come Sunday (Bb)
- 078 • Cry Me A River (Cm)
- 019 • Dam That Dream (G)
- 051 • Deep Purple (F)
- 023 • Don't Blame Me (C)
- 033 • Don't Go to Strangers (Bb)
- 054 • Dream (C)
- 028 • Early Autumn (C)
- 049 • East of The Sun (G)
- 027 • Easy Living (F)
- 050 • Easy Street (Eb)
- 005 • Embraceable You (F)
- 076 • End of a Love Affair. The (F)
- 065 • Everything Happens to (Bb)
- 008 • Everytime We Say (Eb)
- 042 • Flamingo (F)
- 053 • Fools Rush In (C)
- 048 • For All We Know (F)
- 031 • For Sentimental Reasons (F)
- 069 • For You, For Me, (F)
- 002 • Georgia (F)
- 070 • Ghost Of A Chance (C)
- 025 • God Bless The Child (Eb)
- 025 • Good Morning Heartache (F)
- 055 • Goodnight Sweetheart (C)
- 070 • Guess I'll Hang My Tears (C)
- 060 • Harbor Lights (Eb)
- 080 • Heather on The Hill, The (F)
- 010 • Here's That Rainy Day (F)
- 062 • How Deep Is The Ocean (F)
- 036 • How Long Has This Been (G)
- 020 • I Can't Get Started (C)
- 040 • I Concentrate on You (Eb)
- 064 • I Cover The Waterfront (G)
- 037 • I Fall in Love Too Easily (Eb)
- 034 • I Got It Bad (G)
- 001 • I Left My Heart In San (Bb)
- 015 • I Only Have Eyes For You (C)
- 010 • I Remember You (G)
- 044 • I Should Care (C)
- 053 • I Will Wait For You (Dm)
- 039 • I Wish You Love (F)
- 028 • I'm Getting Sentimental (F)
- 068 • I'm Glad There Is You (F)
- 009 • I'm In The Mood For Love (C)
- 069 • I've Grown Accustomed (Eb)
- 081 • If Ever I Would Leave (Bb)
- 066 • Ill Wind (Bb)
- 027 • Imagination (Eb)
- 024 • In A Sentimental Mood (F)
- 036 • In My Solitude (Eb)
- 038 • In The Still of the Night (F)
- 031 • Isn't It Romantic (Eb)
- 054 • It Might As Well Be (G)
- 083 • It Never Entered My Mind (F)
- 066 • Last Night When We (G)
- 018 • Laura (C)
- 043 • Lover Man (Dm)
- 074 • Masquerade is Over. The (Eb)
- 057 • Midnight Sun (C)
- 002 • Misty (Eb)
- 029 • Mona Lisa (F)
- 034 • Mood Indigo (Ab)
- 052 • Moon Over Miami (G)
- 016 • Moonlight In Vermont (Eb)
- 001 • Moonlight Serenade (F)
- 022 • More Than You Know (C)
- 026 • My Foolish Heart (Bb)
- 004 • My Funny Valentine (Cm)
- 058 • My Melancholy Baby (Eb)
- 043 • My Old Flame (G)
- 011 • My One And Only Love (C)
- 080 • My Own True Love (Tara) (F)
- 016 • My Ship (F)
- 082 • Nancy With The (F)
- 011 • Nearness Of You, The (F)
- 071 • Nevertheless (Bb)
- 082 • Night We Called it A (G)
- 042 • Nightingale Sang in (Eb)
- 052 • Old Cape Cod (F)
- 041 • Old Folks (Eb)
- 017 • Once In Awhile (Eb)
- 056 • One For My Baby (Eb)
- 056 • One More For The Road (Eb)
- 017 • Over The Rainbow (Eb)
- 055 • Party's Over, The (Eb)
- 058 • Penthouse Serenade (C)
- 067 • People (C)
- 079 • Pieces of Dreams (F)
- 007 • Polka Dots & Moonbeams (F)
- 041 • Poor Butterfly (Ab)
- 078 • Portrait of Jenny, A (F)
- 035 • Prelude to a Kiss (C)
- 061 • Red Sails In The Sunset (G)
- 013 • Scotch & Soda (Eb)
- 051 • Second Time Around, The (C)
- 077 • September In The Rain (Eb)
- 007 • September Song (C)
- 019 • Skylark (Eb)
- 075 • Smile (F)
- 029 • Smoke Gets In Your Eyes (Eb)
- 046 • Some Other Time (C)
- 026 • Someone To Watch Over (Eb)
- 032 • Sophisticated Lady (Ab)
- 045 • Spring Can Really Hang (C)
- 049 • Spring Is Here (Ab)
- 006 • Stardust (C)
- 035 • Stella By Starlight (Bb)
- 065 • Summer Place, A (Bb)
- 004 • Summertime (Am)
- 077 • Sunday Kind Of Love (F)
- 003 • Tenderly (Eb)
- 068 • Thanks For The Memory (F)
- 015 • That's All (Bb)
- 020 • These Foolish Things (Eb)
- 075 • They Sat It's Wonderful (F)
- 037 • Things We Did Last (C)
- 073 • This Is All I Ask (F)
- 021 • Till There Was You (Eb)
- 067 • Time On My Hands (F)
- 072 • Try A Little Tenderness (Eb)
- 033 • Twilight Time (G)
- 071 • Two For The Road (C)
- 005 • Unforgettable (F)
- 009 • Very Thought Of You, The (Ab)
- 072 • Violets For Your Furs (F)
- 076 • Warm Valley (Eb)
- 008 • We'll Be Together Again (C)
- 018 • What A Difference A Day (F)
- 014 • What Are You Doing the (Am)
- 061 • What Kind of Fool Am I (C)
- 012 • What's New (C)
- 024 • When Sunny Gets Blue (F)
- 050 • When You Wish Upon A (C)
- 048 • Where or When (Eb)
- 063 • Who Can I Turn To (Eb)
- 030 • Willow Weep For Me (G)
- 046 • You Don't Know What (Fm)
- 023 • You Go To My Head (C)
- 059 • You've Changed (Eb)

## NEWER BALLADS

- 086 • All I Ask of You (Db)
- 094 • Cast Your Fate to The (F)
- 092 • Close To You (Eb)
- 090 • Evergreen (C)
- 098 • Feelings (Em)
- 085 • Love Story (Gm)
- 087 • Memory (C)
- 097 • My Way (F)
- 093 • Send in the Clowns (Ab)
- 095 • Somewhere (F)
- 094 • Stranger on the Shore (F)
- 096 • Summer Knows, The (F)
- 088 • Time For Love, A (Bb)
- 088 • Twelfth of Never (D)
- 089 • Way We Were, The (A)
- 091 • We've Only Just Begun (F)
- 085 • What I Did For Love (C)
- 089 • When I Fall in Love (F)
- 095 • You Don't Know Me (C)

### EASY SWING

- 106 • After You've Gone (C)  
110 • Ain't Misbehavin' (C)  
112 • Alone Together (Dm)  
105 • Autumn Leaves (Em)  
157 • Beautiful Love (F)  
155 • Because of You (Eb)  
101 • Blue Moon (Eb)  
135 • Blue Room (F)  
105 • Blue Skies (F)  
149 • Blues in The Night (Bb)  
103 • Bye Bye Blackbird (F)  
136 • Call Me Irresponsible (Ab)  
132 • Canadian Sunset (Bb)  
128 • Cheek to Cheek (C)  
117 • Come Rain or Come (F)  
131 • Cute (C)  
138 • Dancing In The Dark (Eb)  
126 • Dancing On The Ceiling (F)  
102 • Days Of Wine And Roses (F)  
118 • Do You Know What It (C)  
158 • Don't Take Your Love (C)  
157 • Don't Worry 'Bout Me (Ab)  
146 • Dream A Little Dream (G)  
123 • Easy To Love (G)  
147 • Ebb Tide (C)  
119 • Fine Romance, A (C)  
107 • Fly Me To The Moon (C)  
148 • Gee Baby, Ain't I Good (Cm)  
152 • Glory of Love, The (G)  
147 • Harlem Nocturne (Dm)  
114 • Heart And Soul (F)  
138 • Hey There (Eb)  
133 • How About You (G)  
129 • I Can't Give You (Ab)  
116 • I Could Write a Book (C)  
142 • I Didn't Know What (G)  
139 • I Don't Know Why (Bb)  
166 • I Get Along Without You (Bb)  
158 • I Hadn't Anyone Till You (F)  
114 • I Hear a Rhapsody (Eb)  
115 • I Let A Song Go Out Of (Eb)  
161 • I Love Paris (C)  
116 • I Thought About You (Eb)  
134 • I Won't Dance (C)  
155 • I'll Be Seeing You (Eb)  
108 • I'll Get By (C)  
153 • I'm Gonna Sit Right (C)  
137 • I've Got My Love to Keep (F)  
130 • In A Mellow Tone (Ab)  
102 • It Had To Be You (Ab)  
124 • It's Only a Paper Moon (G)  
161 • It's Been a Long, Long (F)  
109 • Just In Time (Bb)  
144 • Just Squeeze Me (F)  
132 • L-O-V-E Love (F)  
151 • Let's Do It (Bb)  
122 • Let's Fall in Love (C)  
150 • Let's Get Away From It (Eb)  
111 • Like Someone In Love (Bb)  
160 • Lil' Darlin' (Eb)  
145 • Love Walked In (Eb)  
165 • Lovely To Look At (F)
- 118 Lullaby of Birdland (Fm)  
143 • Make Someone Happy (F)  
110 • Makin' Whoopee (F)  
126 • Manhattan (F)  
152 • Mean To Me (F)  
148 • Memphis in June (C)  
104 • Moonglow (G)  
162 • Moonlight Becomes You (F)  
113 • More I See You, The (Eb)  
130 • Moten Swing (Ab)  
127 • Mr. Lucky (G)  
156 • My Blue Heaven (Eb)  
107 • My Romance (C)  
133 • Nice 'N' Easy (Eb)  
111 • Nice Work if You can Get (G)  
145 • No Moon At All (Dm)  
142 • Oh You Crazy Moon (G)  
104 • On A Clear Day (G)  
125 • On a Slow Boat To China (Bb)  
109 • Out Of Nowhere (G)  
150 • Paper Doll (F)  
141 • Peg 'O' My Heart (Bb)  
130 • Rose Room (Ab)  
103 • Satin Doll (C)  
129 • Sentimental Journey (C)  
164 • Some Enchanted Evening (C)  
163 • Sound of Music, The (F)  
115 • Star Eyes (Eb)  
120 • Stormy Weather (Ab)  
164 • Stranger in Paradise (F)  
144 • Summer Wind (Eb)  
146 • Sweet and Lovely (G)  
119 • Sweet Lorraine (G)  
131 • Swinging Shepherd Blues (C)  
113 • Teach Me Tonight (C)  
140 • Tender Trap, The (Ab)  
121 • That Old Black Magic (Eb)  
135 • That Old Feeling (Eb)  
154 • That's Life (G)  
139 • There's A Small Hotel (G)  
127 • They Can't Take That (Eb)  
128 • Three Little Words (C)  
101 • Time After Time (Bb)  
137 • Weaver of Dreams, A (C)  
143 • What Now My Love (F)  
117 • When Lights Are Low (F)  
162 • When Your Lover Has (Ab)  
122 • Will You Still Be Mine (Ab)  
120 • Witchcraft (F)  
156 • With A Song In My Heart (Eb)  
112 • Yesterdays (Dm)  
106 • You Made Me Love You (C)  
108 • You Make Me Feel So (Bb)  
125 • You Stepped Out of a (C)  
123 • You'd Be So Nice to (C)  
141 • You're Getting to be a (F)  
153 • You're My Thrill (Fm)  
124 • You're Nobody Till (F)

### NEWER EASY

- 185 • Everybody Loves (F)  
188 • I Say A Little Prayer For (C)  
187 • Moments To Remember (Ab)

- 186 • Raindrops (F)  
186 • Sing (Bb)  
185 • Song Sung Blue (F)  
187 • This Guy's In Love (Eb)

### MEDIUM/UP SWING

- 203 • All Of Me (C)  
241 • All Or Nothing At All (C)  
204 • All The Things You Are (Ab)  
215 • Almost Like Being In (Bb)  
247 • Alright, Okay, You Win (Eb)  
240 • Between The Devil and (F)  
244 • Breeze And I, The (F)  
212 • But Not For Me (Eb)  
233 • Chattanooga Choo Choo (C)  
228 • Cherokee (Bb)  
248 • Choo Choo Ch'Boogie (F)  
226 • Come Fly With Me (C)  
219 • Crazy Rhythm (F)  
205 • Day By Day (F)  
227 • Dearly Beloved (C)  
202 • Do Nothing Till You (F)  
245 • Don't Be That Way (Eb)  
201 • Don't Get Around Much (C)  
230 • Exactly Like You (C)  
220 • Fascinating Rhythm (F)  
209 • Foggy Day, A (F)  
246 • From This Moment On (Ab)  
239 • Give Me The Simple Life (Eb)  
224 • Gone With The Wind (Eb)  
229 • Green Dolphin Street (C)  
203 • Have You Met Miss Jones (F)  
212 • How High The Moon (G)  
227 • I Get A Kick Out Of You (Eb)  
207 • I Love You (F)  
222 • I'll Remember April (G)  
229 • I'm Beginning To See (C)  
223 • I'm Old Fashioned (F)  
210 • I've Got The World on a (Eb)  
225 • I've Got You Under My (Eb)  
216 • In The Mood (Ab)  
224 • Invitation (Cm)  
206 • It Could Happen To You (F)  
210 • It Don't Mean a Thing (Bb)  
222 • It's You Or No One (F)  
217 • Jersey Bounce (C)  
204 • Just Friends (G)  
230 • Just One Of Those Things (F)  
209 • Lady Is A Tramp, The (C)  
221 • Long Ago And Far Away (F)  
237 • Lot Of Living To Do, A (C)  
235 • Love For Sale (Bb)  
243 • Lover, Come Back To Me (Ab)  
208 • Mac The Knife (C)  
248 • Mountain Greenery (C)  
236 • My Baby Just Cares For (G)  
211 • Night And Day (Eb)  
228 • Old Devil Moon (F)  
216 • Opus One (G)  
205 • Our Day Will Come (G)  
201 • Our Love Is Here To Stay (F)  
207 • Pennies From Heaven (C)  
217 • Pennsylvania 6-5000 (G)

- 218 Perdido (Bb)
- 234 • Red Roses (for A Blue (C)
- 211 • S'Wonderful (Eb)
- 246 San Francisco (C)
- 215 • Secret Love (Eb)
- 213 • Shiny Stockings (Ab)
- 237 • Somebody Loves Me (G)
- 208 • Somewhere Beyond the (Eb)
- 231 • Song is You, The (C)
- 223 • Stars Fell On Alabama (C)
- 217 Stompin' At The Savoy (F)
- 219 String Of Pearls (Eb)
- 242 Take The "A" Train (C)
- 206 • Tangerine (F)
- 214 • There Is No Greater Love (Bb)
- 202 • There Will Never Be (Eb)
- 242 • There'll Be Some Changes (Bb)
- 238 • This Can't Be Love (Ab)
- 232 • This Could Be The Start (C)
- 238 • Too Close For Comfort (C)
- 239 • Too Marvelous For Words (G)
- 218 Tuxedo Junction (Bb)
- 220 • Undecided (C)
- 236 • Walkin' My Baby Back (Eb)
- 221 • Way You Look Tonight, (Eb)
- 214 • What Is This Thing (C)
- 244 • Without a Song (Eb)
- 247 Woodchopper's Ball (C)
- 245 • Wrap Your Troubles (C)
- 234 • You and the Night and (Eb)
- 240 • You Do Something To Me (Eb)

**SOCIETY/MISC.**

- 302 Alley Cat (C)
- 306 • Anything Goes (C)
- 302 • Cabaret (Eb)
- 309 • Cecilia (C)
- 305 Fine And Dandy (F)
- 306 • Get Me to the Church on (G)
- 327 Give My Regards To (Bb)
- 301 • Hello Dolly (Bb)
- 327 Hooray For Hollywood (F)
- 301 • I Got Rhythm (Bb)
- 311 • I Like The Likes Of You (Eb)
- 309 • It All Depends On You (C)
- 328 • It's Alright With Me (F)
- 307 • It's Delovely (F)
- 308 • Lady Be Good (G)
- 311 • Late, Late Show, The (F)
- 308 Mame (C)
- 304 • New York, New York (F)
- 305 • On The Street Where You (C)
- 303 • On The Sunny Side Of (C)
- 303 • One (Eb)
- 310 • Puttin' On The Ritz (Fm)
- 328 • Rosetta (F)
- 326 • So What's New (C)
- 310 • Surrey With The Fringe. (G)
- 325 Sweet Gypsy Rose (C)
- 327 That's Entertainment (Bb)
- 325 • Tie A Yellow Ribbon (Eb)
- 304 • When You're Smiling (Bb)
- 307 • Whispering (Eb)

**DIXIE**

- 358 • Ain't She Sweet (C)
- 357 • Alexanders Ragtime Band (F)
- 361 • Avalon (F)
- 362 • Baby Face (C)
- 355 • Basin Street Blues (C)
- 351 • Bill Bailey (F)
- 355 • Birth Of The Blues (C)
- 354 Bourbon Street Parade (Ab)
- 353 • Bye Bye Blues (C)
- 356 Charleston, The (Bb)
- 357 • Chicago (F)
- 358 • Darktown Strutters Ball (C)
- 352 • Five Foot Two (C)
- 353 • Honeysuckle Rose (F)
- 359 I've Found A New Baby (D)
- 356 • Indiana (F)
- 358 • Jada (F)
- 364 • Limehouse Blues (Ab)
- 359 Midnight In Moscow (C)
- 359 Muskrat Ramble (Bb)
- 363 • Rock-A-Bye Your Baby (C)
- 363 • Sheik of Araby, The (Bb)
- 354 • St. Louis Blues (G)
- 351 • Sweet Georgia Brown (G)
- 360 Tiger Rag (Bb)
- 361 Tin Roof Blues (Bb)
- 362 • Toot Toot Tootsie (C)
- 364 • Up A Lazy River (F)
- 352 • Way Down Yonder In (G)
- 362 • Yes Sir, That's My Baby (Eb)
- 415 Gravy Waltz (C)

**WALTZ**

- 413 • Alice in Wonderland (C)
- 403 • Always (F)
- 402 • Around The World (C)
- 410 • Baubles, Bangles and (Ab)
- 414 Bluesette (Bb)
- 409 • Dear Heart (F)
- 404 • Edelweiss (Bb)
- 403 • Emily (C)
- 409 • Falling In Love Again (Eb)
- 411 • Falling In Love With (Bb)
- 401 • Fascination (C)
- 412 • Greensleeves (Dm)
- 416 • Hello Young Lovers (Eb)
- 409 • I Could Have Danced All (C)
- 411 • I'll Take Romance (F)
- 413 • Lover (C)
- 408 Mademoiselle de Paris (D)
- 406 Merry Widow Waltz (F)
- 401 • Moon River (C)
- 415 • My Buddy (G)
- 412 • My Favorite Things (Em)
- 408 Pigalle (C)
- 408 Que Sera, Sera (Eb)
- 414 Scarborough Fair (Dm)
- 401 • Someday My Prince Will (F)
- 402 • Somewhere My Love (G)
- 410 • Tennessee Waltz (C)

- 407 • Two Hearts In 3/4 Time (C)
- 405 • Under Paris Skies (Fm)
- 414 Up Jumped Spring (Bb)
- 407 Vienna Life (Bb)
- 406 • Vienna, My City Of (F)
- 415 • What'll I Do? (Eb)
- 407 Where Is Your Heart (Eb)
- 406 • Wonderful Copenhagen (C)
- 404 • Wunderbar (G)

**POLKAS**

- 431 • Beer Barrel Polka (C)
- 432 Clarinet Polka (C)
- 432 Happy Wanderer, The (Bb)
- 461 • Hawaiian Wedding Song (C)
- 432 Helena Polka (F)
- 434 • Hoop-Dee-Do (Eb)
- 433 Liechtensteiner Polka (F)
- 433 Pennsylvania Polka (F)
- 433 Too Fat Polka (C)

**ITALIAN**

- 443 Ah Marie (Cm)
- 441 Al Di La (Bb)
- 444 Anema E Core (G)
- 442 • Arrivederci Roma (G)
- 444 Ciao, Ciao, Bambina (C)
- 441 Come Back To Sorrento (Cm)
- 461 Godfather Theme (Cm)
- 441 Maia Femmena (Bb)
- 443 Maria Elena (C)
- 444 My Love Forgive Me (C)
- 443 O Sole Mio (Eb)
- 442 Tarantella (Am)
- 470 • That's Amore (F)
- 442 Volare (Bb)

**IRISH**

- 451 • Danny Boy (Londonderry (C)
- 452 Irish Washerwoman (G)
- 452 MacNamara's Band (F)
- 452 My Wild Irish Rose (Bb)
- 451 • When Irish Eyes Are (C)

**IEWISH**

- 456 Arta Alinu (Dm)
- 455 Hava Nagilah (F)
- 456 Mayim Mayim (Cm)
- 456 Misirlou (Gm)
- 455 • Sunrise, Sunset (Gm)
- 456 Tzena (F)

**MISC-SPECIAL**

- 462 • Anniversary Song (Em)
- 462 • Anniversary Waltz (C)
- 465 Auld Lang Syne (F)
- 463 Bridal Chorus (Bb)
- 464 Bunny Hop (F)
- 466 Chicken Dance (C)

- 469 • Cielito Lindo (Bb)
- 466 • Daddy's Little Girl (C)
- 469 • Guantanamara (D)
- 463 Hail To The Chief (C)
- 464 Hokey Pokey (Bb)
- 468 • La Vie en Rose (C)
- 468 • Limbo Rock (F)
- 464 Mexican Hat Dance (F)
- 467 Russian Dance (G)
- 465 Star Spangled Banner (Bb)
- 465 Stripper, The (F)
- 467 • Those Were The Days (Am)
- 463 Wedding March (Dm)

### CHRISTMAS

- 485 • Christmas Song (Eb)
- 492 • Christmas Time is Here (F)
- 492 • Frosty the Snowman (C)
- 486 • Have Yourself a Merry (C)
- 485 • I'll Be Home For (C)
- 491 • Jingle Bells (G)
- 491 • Jinglebell Rock (C)
- 490 • Let It Snow (F)
- 487 • Rudolph (C)
- 487 • Santa Claus is Coming
- 489 • Silver Bells (C)
- 488 • Sleigh Ride (G)
- 486 • White Christmas (C)
- 490 • Winter Wonderland (Eb)

### BOSSA NOVA

- 508 • Black Orpheus (Am)
- 512 • Call Me (Bb)
- 509 • Desafinado (F)
- 513 • Dindi (C)
- 511 • Don't Misunderstand (F)
- 519 • Estate
- 515 • Felicidade (Cm)
- 504 • Gentle Rain (Am)
- 501 • Girl From Ipanema (F)
- 516 • Going Out Of My Head (Bb)
- 506 • How Insensitive (Dm)
- 520 • If You Never Come To Me (Eb)
- 510 • Like A Lover (C)
- 505 Little Boat (C)
- 511 • Look Of Love (Dm)
- 517 Look to the Sky
- 522 Lujon (Dm)
- 518 Man And A Woman, A (C)
- 503 • Meditation (C)
- 520 • Never Let Me Go (Db)
- 514 • No More Blues (Chega De (F)
- 507 O Grande Amor (Am)
- 504 • Once I Loved (F)
- 505 • One-Note Samba (Bb)
- 519 • Only Trust Your Heart
- 506 Pretty World (G)
- 503 • Quiet Nights (C)
- 517 Recado Bossa Nova
- 522 Sabor A Mi (Eb)
- 501 • Shadow Of Your Smile (C)
- 518 • So Many Stars (C)

- 507 • So Nice (Summer Samba) (F)
- 540 Theirs Tears
- 508 • Triste (Bb)
- 502 • Watch What Happens (Eb)
- 502 • Wave (D)
- 521 • Where Do You Start (Eb)
- 512 • Yellow Days (F)

### SAMBA

- 539 Bim Bam Bum (Bb)
- 535 • Brazil (Ab)
- 537 I Go To Rio (Bb)
- 537 • Jazz Samba (Eb)
- 539 • Mas Que Nada
- 540 Menina Flor (Eb)
- 536 • Quando, Quando (Bb)
- 536 Samba de Orfeu (C)
- 538 • Tico Tico (Am)

### RHUMBA

- 556 • Always In My Heart (Bb)
- 558 • Amapola (Bb)
- 554 • Amor (C)
- 552 • Begin The Beguine (C)
- 551 • Besame Mucho (Dm)
- 553 • Green Eyes (Eb)
- 553 • More (G)
- 555 • Perfidia (C)
- 554 • Poinciana (G)
- 557 • Softly As In A Morning (Dm)
- 551 • Spanish Eyes (G)
- 555 • Speak Low (F)
- 557 Strangers In the Night (F)
- 556 • You Belong To My Heart (Eb)
- 558 • Yours (D)

### CHA CHA

- 565 • Cherry Pink and Apple (Eb)
- 567 • Dansero (F)
- 566 • Frenesi (Ab)
- 567 • Never On Sunday (Eb)
- 565 • Tea For Two (Ab)

### TANGO

- 575 • Blue Tango (D)
- 578 • Jalousie (Bb)
- 576 • Kiss Of Fire (Dm)
- 577 La Cumparsita (Cm)
- 577 La Paloma (C)

### OTHER LATIN

- 568 Caravan (Fm)
- 568 Morning (Bbm)

### JAZZ BALLAD

- 602 Blue In Green (Bb)
- 601 Chelsea Bridge (Db)
- 601 Child Is Born, A (Bb)

- 607 Django (Fm)
- 604 I Remember Clifford (F)
- 608 If You Could See Me Now (Eb)
- 607 Infant Eyes (Eb)
- 608 Kids Are Pretty People (F)
- 602 Lament (F)
- 606 • Lush Life (Db)
- 603 Naima (Fm)
- 602 Passion Flower (G)
- 602 Peace Bb)
- 605 Quintessence (F)
- 603 Round Midnight (Ebm)
- 601 Search For Peace
- 693 Soul Eyes (Eb)
- 605 Turn Out The Stars
- 604 You Know I Care (Bb)

### JAZZ EASY

- 614 Bernie's Tune (Dm)
- 611 Dolphin Dance (Eb)
- 613 Doxy (Bb)
- 637 Falling Grace (Ab)
- 613 Haunted Ballroom (F)
- 611 In Your Own Sweet Way (Bb)
- 614 Killer Joe (C)
- 612 Stolen Moments (Cm)
- 616 Strollin' (Db)
- 613 Sugar (Cm)
- 614 Take Five (Cm)
- 615 Things Ain't What They (F)
- 612 Whisper Not (Cm)
- 615 • Work Song (Fm)

- 626 Airegan (Ab)
- 625 Anthropology (Bb)
- 632 Daahoud (Eb)
- 634 Dig (Ab)
- 630 Four (Eb)
- 635 Groovin' High (Eb)
- 633 Half Nelson (C)
- 639 Impressions (Dm)
- 244 Jeanine (Ab)
- 640 Joshua (Dm)
- 634 Joy Spring (F)
- 633 Lady Bird (C)
- 628 Milestones (Old) (Bb)
- 626 Nardis (Em)
- 637 Nica's Dream (Bbm)
- 631 Night In Tunisia, A (Eb)
- 625 Oleo (Bb)
- 630 Ornithology (G)
- 628 Quasimodo (Eb)
- 627 Robbin's Nest (C)
- 353 Scrapple From The Apple (F)
- 625 Serpent's Tooth (Bb)
- 639 Seven Steps To Heaven (F)
- 639 So What (Dm)
- 630 Solar (Cm)
- 625 Theme, The (Bb)
- 635 Tune Up (D)
- 631 Well You Needn't (F)
- 632 Yardbird Suite (C)

### JAZZ MED/UP

244 Bebop (Eb)  
636 Bolivia (G)  
643 Con Alma (E)  
643 Confirmation (F)  
642 Donna Lee (Ab)  
641 Epistrophy (C#)  
614 Giant Steps (B)  
641 I Mean You (F)  
627 Lazy Bird (G)  
626 Moanin' (Fm)  
627 Moment's Notice (Eb)  
638 Night Has 1000 Eyes, The (G)  
642 Salt Peanuts (F)  
629 Serenity (Eb)  
636 Smatter (278)  
629 Speak No Evil (Cm)  
638 This Is New (Cm)  
629 Witch Hunt (Cm)

### JAZZ BLUES

659 Au Privave (F)  
658 Bessie's Blues (Eb)  
635 Billie's Bounce (F)  
660 Bittersweet (C)  
659 Blue Monk (Bb)  
658 Blue Trane (Cm)  
659 Blues For Alice (F)  
656 Byrdlike (F)  
658 Equinox (Cm)  
657 Gingerbread Boy (Bb)  
655 Isotope (C)  
658 Mr. Sims (C)  
655 Now's The Time (F)  
660 Perhaps (C)  
656 Relaxin' at Camarillo (Bb)  
655 Solid (Bb)  
660 Some Other Blues (F)  
657 Speedball (C)  
659 Straight No Chaser (F)  
655 Tenor Madness (Bb)  
656 Vied Blues (Bb)

### JAZZ WALTZ

673 Elsa (Eb)  
676 How My Heart Sings (C)  
674 It's A Raggy Waltz (G)  
677 Ju-Ju  
677 Night Dreamer (G)  
677 Simone (F)  
678 Sometime Ago (F)  
675 Valse Hot (Ab)  
673 Very Early ( )  
675 Waltz For Debby (F)  
674 West Coast Blues (Bb)  
678 What Was (C)  
676 Windows (Bb)

### JAZZ LATIN

689 Armando's Rhumba (Cm)  
694 Blue Bossa (Cm)  
691 Ceora (Ab)  
690 Forest Flower (C)  
689 Friends (C)  
692 Gaviota (Cm)  
691 Gregory Is Here (Bb)  
686 I Told You So (F)  
688 Liberated Brother (Gm)  
687 Little Sunflower (Dm)  
687 Lucky Southern (D)  
688 Manteca (Bb)  
694 My Little Suede Shoes (Eb)  
693 Pensativa (Gb)  
685 Recordame (Am)  
685 Silver's Serenade (Em)  
694 Song For My Father (Fm)  
685 Song For Strayhorn (Eb)  
690 Spain (D)  
687 St. Thomas (C)  
686 Think On Me (D)  
696 Groove Merchant (Bb)  
696 Mercy, Mercy, Mercy (Bb)  
695 Sidewinder (Eb)  
695 Sister Sadie (G)  
696 Watermelon Man (F)

# I LEFT MY HEART IN SAN FRANCISCO

(Tony Bennett) Cross/Cory 54

Verse - Quick Rubato

C-7 F7 D-7 G-7 C-7 F7 BbΔ7 A-7b5 D7b9 G-7 C7

The lov-li-ness of Par-is is some-how sad-ly gay. The glo-ry that was Rome was of another

F7 Eb-6 C-7b5 G-7b5 Gb9 F/C D7 G-7 C7 F

day. I've been ter-ri-bly a-lone and for -got-ten in Man-hat-ten, I'm go-ing home to my ci - ty by the bay.

Set Tempo

**A**

Bb EbΔ7#11 D-7 DbΔ7 C-7 G7b9 1. C- C-(Δ7) C-7 F7

I left my heart \_\_\_\_\_ in San Fran - cis - co, \_\_\_\_\_ high on a hill \_\_\_\_\_ it calls to  
My love waits there \_\_\_\_\_ in San Fran - cis - co \_\_\_\_\_ a - bove the

**B**

BbΔ7 Bb7 C-7 F7 BbΔ7 E-7b5 A7b9 D-7 C#7 D-7 D7

me. \_\_\_\_\_ To be where lit-tle cab-le cars \_\_\_\_\_ climb half-way to the stars, \_\_\_\_\_ the morn-ing

G-7 Db7 C7

C-7 Bb7

C-7 F7

2. C-7 F7 F/Eb A-7/D

fog \_\_\_\_\_ may chill the air, I don't care. My love waits blue \_\_\_\_\_ and win-dy sea. \_\_\_\_\_

**C**

D7 G+7 D- G7 C7 G-7 C7 C-7 F7 Bb

When I come home to you San Fran - cis-co your gold-en sun will shine on me.

# MOONLIGHT SERENADE

Glenn Miller 1939

**A**

F6 Abo7 G-7 C7 C+ F

F/E A-7b5 Eb D7 G- F G° D- G- G° G-

**B**

1. F D7b9 G-7 C7 2. F F7 Bb Bb- E-7 A7

Fine

A-7b5 D7b9

B-7b5

E7

B-7b5

E7

A-7b5

D7

G-7

C7b9

D.C. al Fine

A-7b5 D7b9 B-7b5 E7 B-7b5 E7 A-7b5 D7 G-7 C7b9

# MISTY

Erroll Garner/Johnny Burke 1954

**A** EbΔ7 Bb-7 Eb7 AbΔ7 Ab-7 Db7

Look at me, I'm as helpless as a kit-ten up a tree, and I feel like I'm cling-ing to a cloud; I  
Walk my way, and a thou-sand vi - o - lins be - gin to play, or it might be the sound of your hel-lo, that  
On my own, would I wan-der thru this wonder-land a - lone, nev-er know-ing my right foot from my left, my

EbΔ7 C-7 F-7 Bb7b9 1. G-7 C9 F-7 Bb7b9

can't un - der - stand, I get mis - ty just hold - ing your hand. Walk my  
mus - ic I hear, I get mis - ty the mo - ment you're  
hat from my glove, I get mis - ty and too much in love.

2. Eb Ab6 Eb Bb-7 Eb7b9 AbΔ7

near. You can say that you're lead-ing me on, but it's just what I want you to do.

Ab6 A-7 D7 C-7 F7 G-7b5 C7b9 F-7 Bb7

Don't you no-tice how help-less-ly I'm lost, that's why I'm fol-lowing you. On my

D.C. al 2nd End

# GEORGIA

Hoagy Carmichael/Stuart Gorrell 1930

**A** F E-7b5 A7b9 D-7 D-7/C G7/B Bb-6 FΔ7 D7

Geor - gia, ——— Geor - gia, ——— the whole day through, just an old sweet song keeps  
Geor - gia, ——— Geor - gia, ——— a song of you, comes as sweet and clear as  
Geor - gia, ——— Geor - gia, ——— no peace I find, just an old sweet song keeps

1. G-7 C7 A-7 Ab7 G-7 C+7 2. G-7 C7 F6

Geor - gia on my mind (Geor - gia on my mind) 2. moon - light through the pines.  
3. Geor - gia on my mind.

**B** D-7 G-7 D-7 Bb7 D-7 G-7 D-7 G7

*Fine*

Oth - er arms reach out to me, oth - er eyes smile ten - der - ly,

D-7 G-7 D-7 E7 A-7 D7b9 G-7 C7b9

still in peace - ful dreams I see the road leads back to you. ———

D.C. al 2nd End Fine

# AS TIME GOES BY

Herman Hupfield 1931 (Casablanca)

**A** F-7 Bb7 F-7b5 Bb7 Eb (Ab7 G-7 C7)  
F-7 F#o7 Eb/G C-7

You must re-mem-ber this, a kiss is still a kiss, a sigh is still a sigh; the  
when two lov-ers woo, they still say "I love you", on that you can re-ly; No  
still the same old story, a fight for love and glory, a case of do or die; the

F7 F#o7 F-7 Bb7b9 1. EbΔ7 Eb6 Eo7 2. Eb Bb-/F F#o7 Eb7/G

fun - da - ment - al things ap - ply as time goes by. And by. \_\_\_\_\_  
mat - ter what the fu - ture brings as time goes by. \_\_\_\_\_  
world will al - ways wel - come

**B** Ab G-7b5 C7b9 F-7 A-7b5 D7b9 C-/G Ab7/Gb

Moon - light and love songs nev - er out of date, heartsfull of pass - ion, jeal - ous - y and hate; wom - an needs man and

F7 Bb7 Eo F-7 Bb7 D.C. al Coda G-7 C7b9 F-7 Bb13 Eb

man must have his mate, that no one can de - ny. It's lov - ers, as time goes by.

# TENDERLY

Often played as a waltz

Walter Gross/Jack Lawrence 1946

**A** EbΔ7 Ab7#11 Eb-7

The eve - ning breeze ca - ressed the trees ten - der - ly. \_\_\_\_\_  
The shore was kissed by sea and mist ten - der - ly. \_\_\_\_\_

Ab7 F-9 Ab-6 EbΔ7

The trem - bling trees em - braced the breeze ten - der - ly. \_\_\_\_\_  
I can't for - get how two hearts met breath - less - ly. \_\_\_\_\_

G-7 C7 1. F-7b5 Bb7 F-7b5 Bb7 Bo7 C-7 F7

Then you and I came wan - der - ing by, and lost in a sigh were  
Your

F-7 Bb7 2. F-7b5 Bb7 Bo7 C-7

we. \_\_\_\_\_ The shore was arms op - ened wide and closed me in -

F9 F#o7 G-7 C+7 F-7 Bb7 Eb6

side, you took my lips, you took my love so ten - der - ly. \_\_\_\_\_

## MY FUNNY VALENTINE

Rodgers/Hart 1937

C- C-(Δ7) C-7 C-6 A<sup>b</sup>Δ7 A<sup>b</sup>/G F-7 F-/E<sup>b</sup>

My fun-ny val-en-tine, sweet com-ic val-en-tine, you make me smile with my

D-7<sup>b</sup>5 G7<sup>b</sup>9 C- C-(Δ7) C-7 C-6

heart. Your looks are laugh-a-ble, un-pho-to-graph-a-ble,

A<sup>b</sup>Δ7 A<sup>b</sup>/G F-7 F-/E<sup>b</sup> A<sup>b</sup>-6 B<sup>b</sup>7<sup>b</sup>9 E<sup>b</sup>Δ7 F-7 G-7 F-7

yet you're my fav-'rite work of art. Is your fi-gure less than greek, is your

E<sup>b</sup>Δ7 F-7 G-7 F-7 E<sup>b</sup>Δ7 G7 C- B<sup>b</sup>- A7 A<sup>b</sup>Δ7 D-7<sup>b</sup>5 G7<sup>b</sup>9

mouth a lit-tle weak, when you o-pen it to speak, are you smart? But

C- C-(Δ7) C-7 C-6 A<sup>b</sup>Δ7 D-7<sup>b</sup>5 G7<sup>b</sup>9

don't change a hair for me, not if you care for me, stay fun-ny val-en-tine

C-7 B<sup>9</sup> B<sup>b</sup>-7 A7 A<sup>b</sup>Δ7 F-7 B<sup>b</sup>7<sup>b</sup>9 E<sup>b</sup>

stay, each day is val-en-tine's day.

## SUMMERTIME

G. Gershwin/DuBose Heyward 1935

A-6 B-6 A-6 B-6 A-6 B-6 A-6 B-6 D- F

Sum-mer - time and the liv-in' is ea-sy, fish are jump-in'

One of these morn-in's you goin' to rise up sing-in', then you'll spread your wings

D- E<sup>b</sup> E7 F7 E7 A-6 B-6 A-6 B-6

and the cot-ton is high. Your dad-dy's rich and your mam-my's good

and you'll take to the sky. But till that morn-in' there's a no-thin' can

A-6 B-6 A- D7 C/G A-7 D7 D-7 A-

look-in', so hush lit-tle ba-by don't you cry.

harm you with dad-dy and mam-my stand-in' by.

# EMBRACEABLE YOU

Ira/George Gershwin 1930

**A** G6 Bb7 A-7 D7 F7 E7 A-7

Em - brace me, my sweet em - brace - a - ble you. Em - brace me,  
I love all the ma - ny charms a - bout you, a - bove all

A-7 Eb D7b9 1. G6 A-7 G/B B7b9 **B** E- E-7/D C#-7b5 F#7b9

you ir - re - place - a - ble you. Just one look at you, my heart grew  
I want my

B- B-7/A G#-7b5 G-6 F#-7 B7b9 E-7 A7 D7 Bb7 A-7 Ab7#11

tip - sy in me. You and you a - lone bring out the gyp - sy in me.

2. G7 A-7 Bb-6 G7/B **C** C6 F#-7b5 B7b9 E- E-(A7)

arms a - bout you. Don't be a naugh - ty ba - by, come to pa - pa, come to

E-7 A7 G/D E7b9 A-7b5 D7b9 G6

pa - pa do. My sweet em - brace - a - ble you.

# UNFORGETTABLE

Gordon Irving 1951 (Nat Cole)

**A** G G6 GΔ7 G6 C#-7b5 F#7b9 C C6 CΔ7 C6<sub>3</sub>

Un - for - get - ta - ble, that's what you are. Un - for - get - ta - ble, tho' near so  
Un - for - get - ta - ble, in ev - 'ry way. And for e - ver - more that's how you'll

A7 B- C7 A7/C# 1. FΔ7 F-7 Bb7 C B7b9 E-7 A7

far. Like a song of love that clings to me, how the thought of you does things to me,  
stay.

D9 Eb9 D9 Ab7 **C** 2. FΔ7 F-6

nev - er be - fore has some - one been more. That's why dar - ling, it's in - cre - di - ble,

CΔ7 B7b9 E-7 A9 D7 D-7 G7 C6 (A-7 D7)

that some - one so un - for - get - ta - ble, thinks that I am un - for - get - ta - ble too.

## STARDUST

Hoagy Carmichael 1929

Verse

C F9 E7

And now the pur - ple dusk of twi - light time, steals a - cross the mea - dows of my  
 You wan - dered down the lane and far a - way. Leav - ing me a song that will not

A7 D- E- A- 1. B7

heart. High up in the sky the lit - tle stars climb. al - ways re - mind - ing me that  
 die. Love is now the star - dust of yes - ter - day,

E- F#° G7 2. G7 C6 C+

we're a - part. the mus - ic of the years gone by. Some - times I  
 Be -

**A** F6 F-6 Bb7#11

won - der why I spend the lone - ly night dream - ing of a song. The  
 side a gar - den wall when stars are bright, you are in my arms. The

C D-7 E-7 A7b9 D- A7b9 1. D- D-7 A7b

me - lo - dy haunts my rever - ie, and I am once a - gain with you. When our  
 night - en - gale tells his fai - ry tale of par - a - dise, where ros - es

G7 G° G7 G+ C D-7 Eb°7 C/E

love was new, and each kiss an in - spi - ra - tion, but

A-7 D9 A-7 D9 G7 D-7 G7 G+

that was long a - go, now my con - so - la - tion is in the star dust of a song Be -

2. D-7 F6 F-6 C E-/B A- C/G

grew. Tho' I dream in vain, in my heart it will re -

B7/F# F7 E7 Eb13 D-7 A7b9 D-7 G7 C

main, my star - dust mel - o - dy, the mem - o - ry of love's re - frain.

# SEPTEMBER SONG

Kurt Weill 1938

**A**

Oh it's a long, long time, from May to Dec - em - ber, but the days grow  
 the au - tumn wea - ther, turns the leaves to flame, one has - n't got  
 And these few pre - cious days, I'll spend with you, these pre - cious

short when you reach Sep - tem - ber. When the au - tumn time for the wait - ing

game. Oh the days dwindle down, to a pre - cious few, Sep - tem - ber,

Nov - em - ber, and these few days I'll spend with you.

*D.C. al Coda*

# POLKA DOTS AND MOONBEAMS

Van Heusen/Burke 1940

**A**

A coun - try dance was be - ing held in a gar - den, I felt a bump and heard an  
 The mus - ic start - ed and was I the per - plexed one, I held my breath and said "may  
 Now in a cot - tage built of li - lacs and laugh - ter I know the mean - ing of the

"oh, beg your par - don," sud - den - ly I saw Pol - ka Dots and Moon - beams  
 I have the next one?" In my fright - ened arms Pol - ka Dots and Moon - beams  
 words "ev - er af - ter," and I'll al - ways see Po - ka Dots and Moon - beams

all a - round a pug - nosed dream. spark - led on a pug - nosed dream. There were  
 when I kiss my pug - nosed dream. *Fine*

**B**

ques - tions in the eyes of oth - er dan - cers as we float - ed ov - er the floor. There were

ques - tions but my heart knew all the ans - wers, and per - haps a few things more

*D.C. al 2nd Ending*

## EVERYTIME WE SAY GOODBYE

Cole Porter 1944

Eb $\Delta$ 7 F-7 G-7 Ab $\Delta$ 7 G-7 C7 $\flat$ 9 F-7 B $\flat$ 7 Eb $\Delta$ 7 G $\flat$ 7  
 Ev - 'ry time — we say good - bye, I die a lit - tle, ev - 'ry time  
 When you're near — there's such an air of spring a - bout it, I can hear  
 B $\Delta$ 7 E7 B $\flat$ -7 Eb7 $\flat$ 9 <sup>1.</sup>Ab-7 Db9 Eb/G G $\flat$ 07 F-7 B $\flat$ 7  
 we say good - bye, I won - der why a lit - tle, why the gods a - bove me who  
 a lark some - where be - gin to  
 B $\flat$ -7 Eb7 $\flat$ 9 Ab $\Delta$ 7 Ab-7 Db9 G+7 C-7 G $\flat$ -7<sub>3</sub> B7  
 must be in the know, — think so lit - tle of me, they al - low you to go. —  
 B $\flat$ 7<sub>sus</sub><sup>4</sup> B $\flat$ 7 $\flat$ 9 <sup>2.</sup>Ab $\Delta$ 7 Db9 Eb/G G $\flat$ 07 F-7 B $\flat$ 7 B $\flat$ -7 Eb7 Ab $\Delta$ 7  
 sing a - bout it. There's no love song fin - er, but how strange the change from  
 Ab-7<sub>3</sub> Db9 Eb $\Delta$ 7 C7 $\flat$ 9 F-7 B $\flat$ 7<sub>sus</sub><sup>4</sup> B $\flat$ 7 $\flat$ 9 Eb6  
 ma - jor to mi - nor, ev - 'ry - time — we say good - bye. —

## WE'LL BE TOGETHER AGAIN

Fisher/Laine 1945

C6 Ab7 D-7 G7 A- A-7<sub>3</sub> D7 $\sharp$ 11  
 No tears, no fears, re - mem - ber there's al - ways to - mor - row, so  
 Your kiss, your smile, are mem - 'ries I'll trea - sure for - ev - er, so  
 Some day, some way, we both have a life - time be - fore us, for  
 B $\flat$ -7<sub>3</sub> Eb7 Ab $\Delta$ 7 D-7 $\flat$ 5 Ab7<sub>3</sub> <sup>1.</sup>G7<sub>sus</sub><sup>4</sup> G7 <sup>2.</sup>C6  
 what if we have to part, we'll be to - geth - er a - gain. Your gain. *Fine*  
 try think - ing with your heart,  
 part - ing is not good - bye,  
 Ab7<sub>3</sub> G7 $\flat$ 9 C-6 Ab7<sub>3</sub> G+7 C-6  
 Times when I know you'll be lone - some, times when I know you'll be sad,  
 Ab7<sub>3</sub> G7 G $\flat$ 7 $\sharp$ 11 F7 D-7 $\flat$ 5<sub>3</sub> Ab7 G7<sub>sus</sub><sup>4</sup> G9  
 don't let temp - ta - tion sur - round you, don't let the blues make you bad. Some

D.C. al 2nd End (Fine)

# THE VERY THOUGHT OF YOU

Ray Noble 1934

E<sup>b</sup>7 A<sup>b</sup>Δ7 E<sup>b</sup>+7 A<sup>b</sup>Δ7 E<sup>b</sup>+7 A<sup>b</sup> B<sup>b</sup>-7

The ve-ry thought of you, and I for- get to do the lit- tle or- din- ar- y  
 Themere i- dea of you, the long- ing here for you. You'll nev- er know how slow the

B<sup>o</sup>7 A<sup>b</sup>/C<sub>3</sub> F-9 B<sup>b</sup>9 B<sup>b</sup>-7 E<sup>b</sup>7 G-7<sup>b</sup>5 C7 F-7 F-7/E<sup>b</sup>

things that ev- 'ry- one ought to do. I'm liv- ing in a kind of day- dream, I'm hap- py as a  
 mo- ments go 'till I'm near to you. I see your face in ev- 'ry flow- er; your eyes in stars a-

1. D-7<sup>b</sup>5 G7<sup>b</sup>9 C-7 F-9 B<sup>b</sup>9 B<sup>b</sup>-7 E<sup>b</sup>7

king, and fool- ish tho' it may seem, to me that's ev- 'ry- thing. The mere i-

2. D-7<sup>b</sup>5 D<sup>b</sup>Δ7 C-7 F7 B<sup>b</sup>-7 E<sup>b</sup>7<sup>b</sup>9 A<sup>b</sup><sub>9</sub><sup>6</sup>

bove It's just the thought of you, the ve- ry thought of you, my love.

# I'M IN THE MOOD FOR LOVE

Jimmy McHugh/Fields 1935

**A** C A-7 D-7 G7 D-7 G7 C<sup>o</sup>7 C

I'm in the mood for love, sim- ply be- cause you're near me.  
 Hea- ven is in your eyes, bright as the stars we're un- der.  
 If there's a cloud a- bove, if it should rain we'll let it.

E-7 E<sup>b</sup>7 D-7 G7 D-7 G7 1. C G7<sup>sus</sup>4 2. C

Fun- ny, but when you're near me, I'm in the mood for love. *Fine*  
 Oh, is it an- y won- der, I'm in the mood for love.  
 But for to- night for- get it, I'm in the mood for

**B** D-7 G7 C E-7<sup>b</sup>5 A7<sup>b</sup>9 D-7<sup>b</sup>5 G7<sup>b</sup>9 C

Why stop to think of wheth- er, this lit- tle dream might fade.

F<sup>#</sup>-7<sup>b</sup>5 B7<sup>b</sup>9 E-7 A-7 D7 D-7<sup>b</sup>5 G7<sup>b</sup>9

We've put our hearts to- geth- er, now we are one, I'm not a- fraid.

D.C. al 2nd ending(Fine)

# HERE'S THAT RAINY DAY

Johnny Burke/Jimmy Van Heusen 1949

G D/F# B $\flat$ 7/F E7 $\sharp$ 11 E $\flat$  $\Delta$ 7  $\text{---}^3\text{---}$  A $\flat$  $\Delta$ 7 A-7 D7 D7 $\flat$ 9

May-be - I should have saved those left ov - er dreams, fun-ny but here's that rain-y  
Where is that worn out wish that I threw a - side, af-ter it brought my lov-er

G $\Delta$ 7 D-7 G7  $\text{---}^1\text{---}$  C-7 F7sus $^4$  F9 B $\flat$  $\Delta$ 7 E $\flat$  $\Delta$ 7

day. \_\_\_\_\_ Here's that rain - y day they told me a - bout, and I  
near? \_\_\_\_\_

A-7 D9 C7 $\sharp$ 11 B+7 E9 A-7 D7 $\flat$ 9  $\text{---}^2\text{---}$  C $\Delta$ 7

laughed at the thought that it might turn out this way. \_\_\_\_\_ Fun - ny how

D9/C B-7 E-7 A13 A-7/D D7 D7 $\flat$ 9 G6

love be-comes a cold rain - y day, \_\_\_\_\_ fun - ny that rain - y day is here. \_\_\_\_\_

# I REMEMBER YOU

Johnny Mercer 1942

**A** G6 C $\sharp$ -7 $\flat$ 5 F $\sharp$ 7 G6 D-7 G7 C $\Delta$ 7 C-7 F7  $\text{---}^3\text{---}$

I re-mem-ber you, you're the one who made my dreams come true, a few kiss - es a -  
I re-mem-ber you, you're the one who said "I love you too", I do, did - n't you

B-7 B $\flat$ 7  $\text{---}^1\text{---}$  A-7 D7  $\text{---}^2\text{---}$  D-7 G7 **B** C $\Delta$ 7 F $\sharp$ -7 B7 E $\Delta$ 7

go. \_\_\_\_\_ I re - mem - ber too a dis - tant bell,  
know? \_\_\_\_\_

F $\sharp$ -7 B7 E $\Delta$ 7 E-7 A7  $\text{---}^3\text{---}$  D $\Delta$ 7 A-7 D7 G6

and stars that fell like rain out of the blue. \_\_\_\_\_ When my life is

C $\sharp$ -7 $\flat$ 5 F $\sharp$ 7 G6 C $\Delta$ 7 B-7 $\flat$ 5 E7 $\flat$ 9 A-7 C-6 F7  $\text{---}^3\text{---}$

through and the an - gels ask me to re - call \_\_\_\_\_ the thrill of them

G $\Delta$ 7 E-7 C $\sharp$ -7 $\flat$ 5 C-6 B-7 B $\flat$ 7 $\sharp$ 11 A-7 D7 G6

all, \_\_\_\_\_ then I shall tell them I re - mem - ber you. \_\_\_\_\_

# MY ONE AND ONLY LOVE

Wood/Mellin 1953

**A** C $\Delta$ 7 A-7 D-7 G7 G $\sharp$ o7 A-7 F $\Delta$ 7

The ve - ry thought of you makes my heart sing like an Ap - ril breeze on the  
 The sha - dows fall and spread their mis - ty charms, in the hush of light while you're  
 You fill my ea - ger heart with such de - sire, ev - 'ry kiss you give, sets my

E-7 A7sus<sup>4</sup> A7<sup>b9</sup> D-7 G7 E/G $\sharp$  A-7 D7  $\oplus$  D-7 G7

wings of Spring, and you ap - pear in all your splen - dor my one and on - ly  
 in my arms, I feel your lips so warm and ten - der, my one and on - ly  
 soul on fire. I give my - self in sweet sur - ren - der,

<sup>1.</sup> E-7 A7 D-7 G7 <sup>2.</sup> C6 F $\sharp$ -7<sup>b5</sup> B7 **B** E- C $\sharp$ -7<sup>b5</sup> F $\sharp$ -7<sup>b5</sup> B7<sup>b9</sup>

love. love. The touch of your hand is like heaven, a

E- C $\sharp$ -7<sup>b5</sup> F $\sharp$ -7<sup>b5</sup> B7<sup>b9</sup> E- E-/D $\sharp$  E-/D, C $\sharp$ -7<sup>b5</sup>

hea - ven that I've nev - er known. The blush on your cheeks when ev - er I speak

D-7 A $\flat$ 7 G7sus<sup>4</sup> G7 D.C. al Coda  $\oplus$  D-7 G7<sup>b9</sup> C6

tells me that you are my own. my one and on - ly love.

# THE NEARNESS OF YOU

Hoagy Carmichael/Washington 1937

**A** F $\Delta$ 7 C-7 F7 B $\flat$  $\Delta$ 7 B $\flat$ o7

It's not the pale moon that ex - cites me, that thrills and ex - cites me, oh  
 It is - n't your sweet con - ver - sa - tion, that brings this sen - sa - tion, oh  
 I need no soft lights to en - chant me, if you'll on - ly grant me the

A-7 D7<sup>b9</sup> G-7 C7  $\oplus$  <sup>1.</sup> A-7 A $\flat$ 9 G-7 C7sus<sup>4</sup> <sup>2.</sup> F6 E $\flat$ 9 F

no, it's just the near-ness of you. It is - n't you when you're in my  
 no, it's just the near-ness of  
 right to hold you ev - er so

**B** G-7 C7<sup>b9</sup> F $\Delta$ 7 F7sus<sup>4</sup> C-7 B7 B $\flat$  $\Delta$ 7 E7<sup>b9</sup> A-7 D7

arms, and I feel you so close to me, all my wild - est dreams come

G-7 D $\flat$ 7 $\sharp$ 11 C7sus<sup>4</sup> C7 D.C. al Coda  $\oplus$  A-7<sup>b5</sup> E $\flat$ 7 $\sharp$ 11 D7<sup>b9</sup> G7sus<sup>4</sup> G9 G-7 C7<sup>b9</sup> F6 C7sus<sup>4</sup> F6

true. I need no tight, and to feel in the night the near-ness of you.

# WHAT'S NEW?

Burke/Haggart 1939

**A**

G7<sup>b9</sup> C6 B<sup>b</sup>-7 E<sup>b</sup>7 A<sup>b</sup>Δ7 D-7<sup>b5</sup> G7<sup>b9</sup>

What's new? \_\_\_\_\_ How is the world treat-ing you? \_\_\_\_\_ You have-n't changed a  
 What's new? \_\_\_\_\_ How did that ro-mance come through? \_\_\_\_\_ We have-n't met since  
 A - dieu, \_\_\_\_\_ Par-don my ask - ing what's new. \_\_\_\_\_ Of course you could - n't

C- E<sup>b</sup>7/B<sup>b</sup> A<sup>b</sup>Δ7 G7<sup>b9</sup> C6

bit, love - ly as e - ver, I must ad - mit. What's new? What's new?  
 then, gee but it's nice to see you a - gain. *Fine*  
 know, I have-n't changed, I love you so.

1. D-7 G7<sup>b9</sup> 2. G-7 C7<sup>b9</sup>

**B**

F6 E<sup>b</sup>-7 A<sup>b</sup>7 D<sup>b</sup>Δ7 G-7<sup>b5</sup> C7<sup>b9</sup>

Prob - a - bly I'm bor - ing you, but see - ing you is

F- A<sup>b</sup>7/E<sup>b</sup> D<sup>b</sup>Δ7 C7<sup>b9</sup> F- E<sup>b</sup>7 D-7<sup>b5</sup> G7<sup>b9</sup>

grand and you were sweet to of - fer your hand I un - der - stand. *D.C. al Fine*

# BODY AND SOUL

Hetman/Sour/Eyton/John Green 1930

**A**

E<sup>b</sup>- B<sup>b</sup>7<sup>b9</sup> E<sup>b</sup>-7 D9 D<sup>b</sup>6 G<sup>b</sup>7 F-7 E<sup>o</sup>7

My heart is sad and lone - ly, for you I sigh, for you dear on - ly.  
 I spend my days in long - ing, and won - d'ring why it's me you're wrong - ing,  
 My life a wreck you're mak - ing, you know I'm yours for just the tak - ing;

E<sup>b</sup>-7 E<sup>b</sup>-7/D<sup>b</sup> C-7<sup>b5</sup> F7<sup>b9</sup> B<sup>b</sup>-7 E<sup>b</sup>- D9

Why have - n't you seen it? I'm all for you, Bo - dy and Soul. *Fine*  
 I tell you I mean it,  
 I'd glad - ly sur - ren - der

1. D<sup>b</sup> B<sup>b</sup>7<sup>b9</sup> 2. D<sup>b</sup>A7

**B**

D E-7 D/F<sup>#</sup> G-7 C7 F<sup>#</sup>-7 B-7 E-7 A7 DΔ7

I can't be - lieve it, it's hard to con - ceive it, that you'd turn a - way ro - mance.

D-7 G7 E-7 E<sup>b</sup>o7 D-7 G7 C7 B7B<sup>b</sup>7 *D.C. al Fine*

Are you pre - tend - ing, it looks like the end - ing, un - less I could have one more chance to prove dear,

# BUT BEAUTIFUL

Johnny Burke/ Jimmy Van Heusen

G6 C7#11 B-7b5 E7b9 A-7 C#-7b5 F#7b9 B-7 CΔ7

Life is fun-ny or it's sad, or it's qui-et or it's mad, it's a good thing or it's  
 Love is tear-ful or it's gay, it's a prob-lem or it's play. It's a heart-ache eith-er

B-7b5 E7b9 A7 E-7/B C-(Δ7) C#-7b5 D7 D/C B-7 E-7

bad, but beau-ti-ful! Beau-ti-ful to take a chance and  
 way but beau-ti-ful. And I'm think-ing if you were mine I'd

<sup>1</sup>A-7 D7 G6 B7b9 E- E-(Δ7) E-7 A7 A-7 D7

if you fall you fall. and I'm think-ing I would-n't mind at all. Love is

<sup>2</sup>A-7 B7 E-7 F7 G6 Bb7 A-7 Ab7 G6

nev-er let you go, and that would be but beau-ti-ful I know.

# SCOTCH AND SODA

Dave Guard 1959

**A** AbΔ7 Db9 Eb6 G-7 C7

Scotch 'n' so-da, mud in your eye, ba-by do I feel high, oh me oh  
 Dry mar-ti-ni, jig-ger of gin. Oh what a spell you've got me in, oh  
 All All I need is one of your smiles, sun-shine of your eyes oh me oh my

F7 F-7 Bb7 <sup>1</sup>Bb-7 Eb7 A7 <sup>2</sup>Eb7 Bb-7 Eb7 Eb+7

my do I feel high. high.

**B** AbΔ7 Eb F- Bb7 EbΔ7

Peo-ple don't be-lieve me, they say that I'm just brag-gin'. But

F9 C-7 F9 C-7 F-7 Bb7

I could feel the way I do and still be on the wag-on. *D.C. al Coda*

G-7 C7 F-7 Bb7 Ab7 Eb

high-er than a kite could fly. Give me lov-ing ba-by I feel high.

# 14 WHAT ARE YOU DOING THE REST OF YOUR LIFE

Legrande/Bergman 1969

**A** A- A-/G# A-/G A-/F#

What are you do-ing the rest of your life?\_\_\_\_\_ North and South and East and  
All the sea-sons and the times of your days,\_\_\_\_\_ all the nick - les and the  
Those tom-mor-rows wait - ing deep in your eyes,\_\_\_\_\_ in a world of love you

FΔ7 E-7 D-7

West of your life,\_\_\_\_\_ I have on - ly one re - quest for your life,  
dimes of your days,\_\_\_\_\_ let the rea - sons and the rhymes of your days  
keep in your eyes,\_\_\_\_\_ I'll a - wa - ken what's a - sleep in your eyes,

B-7b5 1. E7sus4 E7 2. AΔ7

that you spend it all with me.\_\_\_\_\_ All the sea-sons and the me.\_\_\_\_\_ I want to  
all be - gin and end with  
it may take a kiss or

**B** B-7b5 E7 AΔ7 B-7b5 E7

see your face in ev-'ry kind of light, in fields of dawn and for-ests of the

AΔ7 Ab-7 Db7b9 GbΔ7

night. And when you stand be - fore the can - dles on the cake, Oh let me be the

G-7 C7b9 FΔ7

one to hear the si - lent wish you make. Those *D.C. al Coda* tom - mor - rows wait - ing

E7sus4 E7 F9 B-7b5 E7

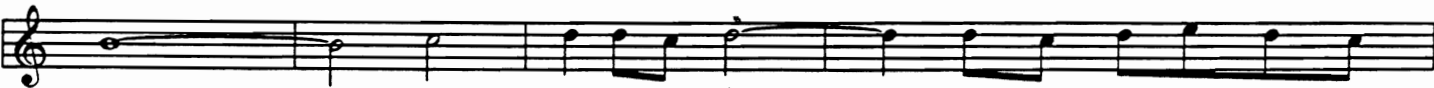

two.\_\_\_\_\_ Thru all of my life,\_\_\_\_\_ Sum - mer, Win - ter, Spring and

FΔ7 F7#11 A-/E B-7 E7 A-

Fall of my life, all I ev-er will re - call in my life, is all my life with .you.\_\_\_\_\_

# I ONLY HAVE EYES FOR YOU

15

Warren/Dublin 1934

**A**

Are the stars out to - night? I don't care if it's clou - dy or bright, cause I  
 moon may be high, but I can't see a thing in the sky, cause I  
 here so am I, may - be mill - ions of peo - ple go by, but they

on - ly have eyes for you dear. The for you  
 on - ly have eyes  
 all dis - ap - pear from

**B**

I don't know if I'm in a gar - den, or on a crowd - ed a - ve - nue.  
 You are view and I on - ly have eyes for you

# THAT'S ALL

Alan Brandt/Bob Haymes 1952

**A**

I can on - ly give you love that lasts for - ev - er, and the pro - mise to be near each time you  
 I can on - ly give you coun - try walks in spring - time, and a hand to hold when leaves be - gin to  
 If you're won - d'ring what I'm ask - ing in re - turn dear, you'll be glad to know that my de - mands are

call; and the on - ly heart I own, for you and you a - lone that's all, that's  
 fall; and a love whose burn - ing light will warm the win - ter night, that's all, that's  
 small; say it's me that you a - dore for now and ev - er - more, that's all, that's

**B**

all. I can all. There are those, I am sure, who have told you, they would give you the world for a  
 toy. All I have are these arms to en - fold you and a love time can nev - er des - troy, If you're

MY SHIP

Kurt Weill/Ira Gershwin 1941

**A** F<sup>6</sup><sub>9</sub> D7<sup>b9</sup> G<sup>9</sup> C7<sup>sus4</sup> C7 F<sup>6</sup><sub>9</sub> D7<sup>b9</sup> G7 C7<sup>b9</sup>

My ship has sails that are made of silk, the decks are trimmed with gold, and of  
 My ship's a-glow with a mil-lion pearls, and rub-ies fill each bin. The  
 I do not care if that day ar-rives, that dream need nev-er be, if the

F6 E<sup>b</sup>7 D7<sup>b9</sup> ⊕ G-9 E-7<sup>b5</sup> A7<sup>b9</sup> 1. D-7 G7 G-7 C7<sup>b9</sup> 2. D-7 G-7 C7<sup>b9</sup> F6

jam and spice there's a par-a-dise in the hold. My ship comes in. I can  
 sun sits high in a sap-phire sky when my  
 ship I sing does-n't

**B** G-7/C C7 G-7/C C7 G-7 B<sup>b</sup>-6 F<sup>Δ</sup>7 B-7<sup>b5</sup> E7 A-7 D-7

wait the years till it ap-pears, one fine day one spring. But the pearls and such, they  
 A- D-7 A-7 D7 G7<sup>sus4</sup> G<sup>9</sup> C7<sup>sus4</sup> C7 D.C. al Coda ⊕ G-7 E-7<sup>b5</sup> A7<sup>b9</sup> D-7 C7

won't mean much if there's miss-ing just one thing. I al-so bring my own true love to

F<sup>Δ</sup>7 F<sup>Δ</sup>7 G-7 C7 F<sup>Δ</sup>9 B7<sup>#11</sup> B<sup>b</sup>Δ9 E<sup>b</sup>7<sup>sus4</sup> E<sup>b</sup>7 A-7 A<sup>b</sup>7 D<sup>b</sup>Δ7 C7<sup>b9</sup> F<sup>6</sup><sub>9</sub>

me, If the ship I sing does-n't al-so bring my own true love to me.

MOONLIGHT IN VERMONT

Suessdorf/Blackburn 1939

**A** E<sup>b</sup>6 C-7 F-7 B<sup>b</sup>7 E<sup>b</sup>6 C-7 D<sup>b</sup>7 F-7 B<sup>b</sup>7 1.2. E<sup>b</sup> F-E7

Pen-nies in a stream, fall-ing leaves, a sy-ca-more, Moon-light in Ver-mont.  
 I-cy fin-ger waves, ski trails on a moun-tain-side, snow-light in Ver-mont.  
 Ev'-ning sum-mer breeze, warb-ling of a mea-dow lark, Moon-light in Ver-

**B** A-7 D7 G<sup>Δ</sup>7 E-7 A-7 A<sup>b</sup>7<sup>#11</sup> G<sup>Δ</sup>7

Te-le-graph ca-bles, they sing down the high-way and tra-vel each bend in the road.

B<sup>b</sup>-7 E<sup>b</sup>7 A<sup>b</sup>Δ7 F7<sup>b9</sup> B<sup>b</sup>-7 A7<sup>#11</sup> A<sup>b</sup>Δ7 B<sup>b</sup>7<sup>b9</sup> D.C. al Coda

Peo-ple who meet in this ro-man-tic set-ting are so hyp-no-tized by the love-ly,

⊕ E<sup>b</sup> F7 E7 E<sup>b</sup>6

mont. You and I and moon-light in Ver-mont.

# OVER THE RAINBOW

Harold Arlen/Harburg 1938

**A**

*E<sup>b</sup> C-7 G-7 E<sup>b</sup>7 A<sup>b</sup>Δ7 D7 G-7 C7<sup>b9</sup> F-7 D<sup>b</sup>7*

Some - where, ov - er the rain - bow, way up high, there's a  
 Some - where ov - er the rain - bow, skies are blue, and the  
 Some - where ov - er the rain - bow, blue - birds fly, birds fly

*E<sup>b</sup>Δ7 C7 F7 F-7 B<sup>b</sup>7 1. E<sup>b</sup>6 F-7 B<sup>b</sup>7<sup>b9</sup> 2. E<sup>b</sup>6*

land that I heard of once in a lul - la - by. *Fine* true. Some-  
 dreams that you dare to dream real - ly do come  
 ov - er the rain - bow, why then, oh why can't I?

**B**

*E<sup>b</sup> F-7 B<sup>b</sup>7 E<sup>b</sup>6 E<sup>o</sup>7 F-7 B<sup>b</sup>7*

day I'll wish up - on a star and wake up where the clouds are far be - hind me. Where

*E<sup>b</sup>Δ7 A-7<sup>b5</sup> D7<sup>b9</sup> G-7 G<sup>b</sup>o7 F-7 B<sup>b</sup>+7*

trou - bles melt like le - mon drops, a - way a - bove the chim - ney tops, that's where you'll find me. *D.C. al Fine*

*Tag-Last X only E<sup>b</sup> F-7 B<sup>b</sup>7 E<sup>b</sup>6*

If hap - py lit - tle blue - birds fly be - yond the rain - bow, why oh why, can't I?

# ONCE IN AWHILE

Green/Edwards 1919

**A**

*E<sup>b</sup> 3 E<sup>b</sup>6 E<sup>b</sup>Δ7 3 E<sup>b</sup>6 3 G-7 3 C9 G-7 C9*

Once in a - while will you try to give one lit - tle thought to me?  
 Once in a - while, will you dream of the mo - ments I shared with you?  
 I know that I'll be con - ten - ted with yes - ter - day's mem - o - ry,

*F-7 3 C7 F-7 B<sup>b</sup>7 3 1. G-7 C7 F-7 B<sup>b</sup>7 2. E<sup>b</sup>6 A<sup>b</sup>-7 E<sup>b</sup>6 D7*

Though some - one else may be near - er your heart. part. In  
 Mo - ments be - fore we two drif - ted a - while. *Fine*  
 know - ing you think of me once in a

**B**

*GΔ7 E-7 3 A-7 D7 GΔ7 E-7 3 A-7 D7<sup>b9</sup>*

love's smol - der - ing em - ber, one spark may re - main, if

*GΔ7 E-7 3 A-7 D7<sup>b9</sup> G13 C7<sup>b9</sup> F-7 B<sup>b</sup>7*

love still can re - mem - ber, the spark may burn a - gain. *D.C. al 2nd End*

## LAURA

D. Raskin 1945

A-7 D7<sup>9</sup> GΔ7 (C9) G6 (C9) G-7

Lau - ra is the face in the mis - ty light, foot - steps  
Lau - ra on the train that is pass - ing through, those eyes,

C7<sup>9</sup> FΔ7 (B<sup>b</sup>13) F6 (B<sup>b</sup>13) <sup>1.</sup>F-7 B<sup>b</sup>7<sup>sus</sup>4 B<sup>b</sup>7<sup>9</sup> E<sup>b</sup>Δ7

that you hear down the hall. The laugh that floats on a sum - mer night,  
how fam - il - iar they seem.

A-7<sup>b</sup>5 D7alt D7 GΔ7 B-7 E7<sup>9</sup> <sup>2.</sup>F-7

that you can nev - er quite re - call. And you see She gave

(B<sup>b</sup>7<sup>9</sup>) (A-7) (D7) (A<sup>b</sup>7)

D-7<sup>b</sup>5 G7<sup>9</sup> CΔ7 D-7 E-7 A-7<sup>b</sup>5 D7<sup>9</sup> G7<sup>sus</sup>4 G7<sup>3</sup> C6

your ver - y first kiss to you, that was Lau - ra, but she's on - ly a dream.

## WHAT A DIFFERENCE A DAY MADE

Grever/Adams 1934

G-7 C7<sup>sus</sup>4 FΔ7 B<sup>b</sup>9 A-7 A<sup>b</sup>7<sup>#11</sup>

What a diff-'rence a day made, twen - ty - four lit - tle ho - urs, brought the sun and the  
What a diff-'rence a day makes, there's a rain - bow be - fore me, skies a - bove can't be

G-7 C7 <sup>1.</sup>F E-7 A7<sup>sus</sup>4 A+7

flow - ers, where there used to be rain. My yes - ter - day was blue dear, to - day I'm part of  
stor - my since that mo - ment of

D- D-7 G7<sup>sus</sup>4 G7 C7<sup>sus</sup>4

you dear, my lone - ly nights are through dear, since you said you were mine.

<sup>2.</sup>F7 C-7 F7 B-7<sup>b</sup>5 B<sup>b</sup>-6

What a diff-'rence a bliss, that thrill - ing kiss. It's hea - ven when you find ro - mance on your

A-7 A<sup>b</sup>o7 G-7 C7 F6

me - nu, what a diff-'rence a day made, and the dif - ference is you.

# DARN THAT DREAM

Van Heusen/De Lange 1939

**A** G $\Delta$ 7 B $\flat$ -7 E $\flat$ 7 A-7 B $\text{alt}$ 7 E-7 C $\sharp$ -7 $\flat$ 5 C-6 B-7 $\flat$ 5 E7 $\flat$ 9

Darn that dream I dream each night, you say you love me and you hold me tight,  
 Darn your lips and darn your eyes, they lift me high a - bove the moon - lit skies.  
 Darn that dream and bless it too, with - out that dream I nev - er would have you.

A-7 C-6 B-7 B $\flat$ 7 1. A-7 A $\flat$ 7 $\sharp$ 11 G6 D7 $\flat$ 9

but when I a - wake you're out of sight, oh, darn that dream.  
 Then I tum - ble out of par - a - dise oh  
 But it haunts me and it won't come true, oh

2. A-7 A $\flat$ 7 $\sharp$ 11 G6 B $\flat$ 7 $\flat$ 9 **B** E $\flat$ 6 C-7 F-7 B $\flat$ 7 G-7 F $\sharp$ -7

darn that dream. *Fine* Darn that one-track mind of mine, it can't un - der - stand that

F-7 B $\flat$ 7 $\flat$ 9 E $\flat$ 6 C-7 A-7 $\flat$ 5 D7 $\flat$ 9 G-7 A-7 D7 E $\flat$ 9 D7 $\flat$ 9

you don't care. Just to change the mood I'm in, I'd wel - come a nice old night - mare.  
*D.C. al 2nd End (Fine)*

# SKYLARK

Hoagy Carmichael/J. Mercer 1941

**A** E $\flat$  F-7 G-7 A $\flat$  $\Delta$ 7 E $\flat$  $\Delta$ 7/B $\flat$  A7 $\sharp$ 11 A $\flat$  $\Delta$ 7 E $\flat$ /G

Sky - lark, \_\_\_\_\_ have you an - y - thing to say to me? \_\_\_\_\_ Won't you tell me where my  
 Sky - lark, \_\_\_\_\_ have you seen a val - ley green with spring \_\_\_\_\_ where my heart can go a  
 Sky - lark, \_\_\_\_\_ I don't know if you can find these things, \_\_\_\_\_ but my heart is rid - ing

C-7 F7 F-7  $\text{3}$  B $\flat$ 7  $\text{3}$  1. E $\flat$  F7 $\flat$ 9 B $\flat$ 9

love can be? \_\_\_\_\_ Is there a mea - dow in the mist where some - one's wait - ing to be kissed?  
 jour - ney - ing \_\_\_\_\_ ov - er the sha - dows and the  
 on the wings, \_\_\_\_\_ so if you see them an - y

2. E $\flat$  B $\flat$ +7 E $\flat$ 6 E $\flat$ 7 **B** A $\flat$  $\Delta$ 7 A $\circ$  B $\flat$ -7  $\text{3}$  E $\flat$ 7

rain, to a blos - somed covered lane? And in your lone - ly flight, \_\_\_\_\_ have - n't you heard the mus - ic

A $\flat$  $\Delta$ 7 A $\flat$ 7 G-7 $\flat$ 5 C7 F- D $\flat$ 7 B $\flat$ -7 E $\flat$ +7 A $\flat$ 6

in the night, \_\_\_\_\_ won - der - ful mus - ic, faint as a will - 'o - the - wisp, cra - zy as a loon,

G $\Delta$ 7 G6 A7 D7 G B $\flat$ 7 *D.C. al Coda* E $\flat$  B $\flat$ -7 B $\flat$ 7 $\text{alt}$  E $\flat$

sad as a gyp - sy ser - en - ad - ing the moon Oh, where, won't you lead me there?

# I CAN'T GET STARTED

Ira Gershwin/Vernon Duke 1935

**A** C $\Delta$ 7 A-7 D-9 G<sup>9</sup> (B-7 E7 B $\flat$ -7 E $\flat$ 7 A-7 D7 A $\flat$ -7 D $\flat$ 7) E7 A-7<sup>9</sup> E $\flat$  D7 G7<sup>sus</sup>4

I've flown a- round the world in a plane, I've set- tled re- vo- lu- tions in Spain, the North Pole  
A- round a golf course I'm un- der par, and all the mov- ies want me to star, I've got a  
In nine- teen twen- ty nine I sold short, in En- gland I'm pre- sent- ed at court, but you've got

C $\Delta$ 7 A-7 D-9 G7<sup>9</sup> 1. B $\flat$ 7<sup>#11</sup> A9 D9 G7<sup>sus</sup>4 2. C G7<sup>alt</sup> C F $\Delta$ 7

I have chart- ed, but can't get start- ed with you. A- round the you. You're so su-  
house, a show- place, but I get no place with

**B** E-7 A7 E-7 A7 D $\Delta$ 9 G13 F $\sharp$ -7 E-7 D-7 G7 D-7 G7

preme, ly- rics I write of you, scheme just for the sight of you, dream both day and night of you,

E-7 A9 D7<sup>sus</sup>4 D7<sup>9</sup> G7<sup>sus</sup>4 D.C. al Coda C $\Delta$ 7 B $\flat$ 7 A+7 D-9 G7<sup>sus</sup>4 G7<sup>9</sup> C6

and what good does it do? In nine- teen me down- heart- ed 'cause I can't get start- ed with you.

# THESE FOOLISH THINGS

Strachey/Linck 1935

**A** E $\flat$  C- F-7 B $\flat$ 7 E $\flat$  C-7

A cig- a- rette that bears a lip- stick's tra- ces, an air- line tick- et to ro-  
A tink- ling pia- no in the next a- part- ment, those stum- bling words that told you  
The winds of March that make my heart a dan- cer, a te- le- phone that rings but

F9 B $\flat$ 7  $\oplus$  B $\flat$ -7 E $\flat$ 9 A $\flat$ 7 C7<sub>3</sub> 1. F9

man- tic pla- ces, and still my heart has wings, these fool- ish things re- mind me of.  
what my heart meant, a fair- ground's paint- ed wings, these fool- ish  
who's to ans- wer,

F-7 B $\flat$ 7 2. F9 B $\flat$ 7<sub>3</sub> E $\flat$  D7 **B** G- E-7<sup>5</sup> A-7<sup>5</sup> D7 G-

you. things re- mind me of you. You came, you saw, you con- quered

C7 B $\flat$  $\Delta$ 7 G-7 C-7 F7 G-7 C7<sup>9</sup> F-7 B $\flat$ 7

me, when you did that to me, I knew some- how this had to be. D.C. al Coda

$\oplus$  B $\flat$ -7 E $\flat$ 9<sub>3</sub> A $\flat$  C7<sub>3</sub> F9 B $\flat$ 7<sub>3</sub> E $\flat$

Oh, how the ghost of you clings, these fool- ish things re- mind me of you.

# APRIL IN PARIS

Vernon Duke/Harburg 1932

D-7<sup>b5</sup> B<sup>Δ</sup>7 C<sup>Δ</sup>7 C<sup>6</sup> D-7<sup>b5</sup> A<sup>b</sup>7 G<sup>13</sup> C<sup>Δ</sup>7 B/C C  
 A - pril in Par - is, chest - nuts in blos - som, hol - i - day tab - les  
 C<sup>Δ</sup>7 G- G-(<sup>Δ</sup>7) G-7 G<sup>b</sup>7<sup>#11</sup> F<sup>6</sup> E<sup>Δ</sup>7 F<sup>Δ</sup>7 F<sup>6</sup> B-7<sup>b5</sup> E<sup>7</sup><sup>b9</sup>  
 un - der the trees. A - pril in Par - is, this is a feel - ing  
 A-7 A-7/G F<sup>#</sup>-7<sup>b5</sup> B<sup>7</sup><sup>b9</sup> E+7 E7 E-7<sup>b5</sup> A<sup>7</sup><sup>b9</sup>G  
 no one can ev - er re - prise.  
 F<sup>#</sup>-7<sup>b5</sup> F<sup>o</sup>7 C/E E<sup>b</sup>o7 D-7 D<sup>b</sup><sup>Δ</sup>7 C<sup>6</sup> A-7 B-7<sup>b5</sup> E<sup>7</sup><sup>b9</sup>  
 I ne - ver knew the charm of spring, nev - er met it face to face. I nev - er knew my  
 A- A-7/G F<sup>#</sup>-7<sup>b5</sup> B<sup>7</sup><sup>b9</sup> E<sup>Δ</sup>7 G7 D-7<sup>b5</sup> B<sup>Δ</sup>7 C<sup>Δ</sup>7 C<sup>6</sup>  
 heart could sing, nev - er missed a warm em - brace; 'till A - pril in Par - is,  
 E-7<sup>b5</sup> B<sup>b</sup>7<sup>#11</sup> A<sup>13</sup> E<sup>b</sup>7<sup>#11</sup> D<sup>13</sup> C<sup>#</sup>7 D-7<sup>b5</sup> G<sup>7</sup><sup>b9</sup> C<sup>6</sup><sub>9</sub>  
 whom can I turn to, what have you done to my heart?

# TILL THERE WAS YOU

Meredith Wilson 1950

**A** E<sup>b</sup> E<sup>o</sup>7 F-7 A<sup>b</sup>-6 D<sup>b</sup>7 E<sup>b</sup> G<sup>b</sup>  
 There were bells on the hill, but I nev - er heard them ring - ing, no I nev - er heard them at  
 There were birds in the sky, but I nev - er saw them wing - ing, no I nev - er saw them at  
 There was love all a - round, but I nev - er heard it sing - ing, no I nev - er heard it at  
 F-7 B<sup>b</sup>7<sup>b9</sup> 1. E<sup>b</sup> E<sup>o</sup>7 F-7 B<sup>b</sup>7 2. E<sup>b</sup> A<sup>b</sup> E<sup>b</sup><sup>Δ</sup>7 **B** A<sup>b</sup><sup>Δ</sup>7  
 all 'till there was you. There were you. *Fine* And there was mus - ic and  
 A<sup>o</sup>7 E<sup>b</sup>6 B<sup>7</sup>C<sup>7</sup> F-7 F7 B<sup>b</sup>7 B<sup>b</sup>+7 D.C. al 2nd End  
 there were won - der - ful ros - es, they tell me, in sweet fra - grant mea - dows of dawn and dew. There was

MORE THAN YOU KNOW

Rose/Eliscu/Youmans 1929

Verse C- A-7<sup>b5</sup> B+7 C- A-7<sup>b5</sup> A<sup>b7</sup>#11 G7<sup>b9</sup>

Wheth- er you are here or yon- der, wheth- er you are false or true,  
E - ven though your friends for - sake you, e - ven though you don't suc - ceed,

C- B<sup>b7</sup>-7 E<sup>b7</sup> A<sup>b4</sup>7 G7<sup>b9</sup> 1. D-7 A<sup>b7</sup>#11 G7<sup>b9</sup> 2. C- A-7<sup>b5</sup> D-7 pause

wheth- er you re- main or wan- der, I'm grow- ing fonder of you. break you need.  
wouldn't I be glad to take you, give you the

G+7 3. [A] C6 G+7 3. G-9 C7<sup>b9</sup> F#47 E-7 A7<sup>b9</sup> D-7 F-7 3. B<sup>b7</sup>

More than you know, more than you know, man of my heart I love you so, late - ly I  
Wheth- er you're right, wheth- er you're wrong, man of my heart I'll string a - long, you need me  
Oh how I'd cry, oh how I'd cry, if you got tired and said good - bye, more than I'd

1. D-9 A<sup>b7</sup>#11 D-9 G7<sup>b9</sup> E-7 A7<sup>b9</sup> D-7 G7 3. 2. E-7 A7<sup>b9</sup> 3.

find, you're on my mind, more than you know. Wheth- er you're so, more than you'll  
show, more than you'd

D-7 G7<sup>b9</sup> C6 F9 C6 F#-7<sup>b5</sup> B7<sup>b9</sup> [B] E- C#-7<sup>b5</sup> F#-7<sup>b5</sup> B7<sup>b9</sup> E-7

ev - er know. Lov- ing you the way that I do, there's noth- ing I can do a - bout it.  
ev - er know.

A-7<sup>b5</sup> D7 G#47 E-7 A7<sup>sus4</sup> A7 D7<sup>sus4</sup> D7 D-9 G7<sup>sus4</sup> G+7 3.

Lov- ing may be all you can give, but hon- ey I can't live with - out it. Oh how I

D.S. al 2nd End (Fine)

COME SUNDAY

Duke Ellington 1946

[A] F7 E<sup>b7</sup>#11 F7 D+7 G9 C-9

Lord dear Lord a - bove, God Al - might- y, God of love, please look down and

F9 B<sup>b6</sup> E<sup>b6</sup>/B<sup>b</sup> B<sup>b7</sup> B<sup>b6</sup> [B] D7 E<sup>b7</sup> D7 G-7

see my peo - ple through. I be- lievethat God put sun and moon up in the

C9 F7 C-7 F7 D7<sup>#9</sup> G+7 C9 F+7 D.C. al Fine

sky, I don't mind the gray skies, 'cause they're just clouds pass- ing by.

# YOU GO TO MY HEAD

Gillespie/Coots 1938

**A** EbΔ7 G-7 Ab-7 Db7<sup>b9</sup> GbΔ7 C-7<sup>b5</sup> F-7<sup>b5</sup> Bb7alt

You go to my head and you lin-ger like as haunt-ing re-frain, and I find you spin-ning  
 You go to my head like a sip of bur-gun-dy brew, and the ve - ry  
 You go to my head, with a smile that makes my tem-p'ra-ture rise, like a sum-mer with a

Eb-7 C-7<sup>b5</sup> F-7<sup>b5</sup> Bb7alt ⊕ EbΔ7 C-7 1. F-7 E7<sup>#11</sup> 2. Bb-7 A7

'round in my brain, like the bub-bles in a glass of cham-pagne. You The  
 men - tion of you, like the kick - er in a ju - lep or two.  
 thou - sand Ju - lys, you in - tox - i - cate my

**B** Ab6 A°7 EbΔ7/Bb G-7 C-7

thrill of the thought that you might give a thought to my plea casts a spell o-ver me. Still I

A-7 D7 B-7 Bb7 A-7 Ab7<sup>#11</sup> G Gb+ F6 E7<sup>#11</sup> D.C. al Coda

say to my-self "get a hold of your-self, can't you see that it nev-er can be." You

⊕ EbΔ7 C-7 Bb-7 Eb7<sup>b9</sup> AbΔ7 Ab-6 Db7 EbΔ7 G-7/D

soul with your eyes. Though I'm cer-tain that this heart of mine has-n't a ghost of a

C-7 A-7<sup>b5</sup> D7 G-7 C7 F-7 Bb7 GbΔ7 Gb7 F-7 E7<sup>#11</sup> Eb6

chance in this cra-zy ro- mance, you go to my head, you go to my head,

# DON'T BLAME ME

Fields/McHugh 1932

**A** C6 E-7<sup>b5</sup> A7<sup>b9</sup> D-7<sup>b5</sup> G7 C6 D-7<sup>b5</sup> G7

Don't blame me for fall - ing in love with you, I'm un - der your spell, but  
 Can't you see, when you do the things you do, if I can't con - ceal the  
 Blame your kiss, as sweet as a kiss can be, and blame all your charms that

E-7<sup>b5</sup> A7 1. D-7 G+ C6 G7 2. D-7 G7 C6 **B** F

how can I help it, don't blame me. don't blame me. I can't help it  
 thrill that I'm feel - ing,  
 melt in my arms but

E7 A-7 D7 D-7 D-7<sup>b5</sup> G7<sup>b9</sup> D.C. al Fine

if that dog-gone moon a-bove makes me need some - one like you to love.

# WHEN SUNNY GETS BLUE

Fisher/Segal 1956

**A** G-7 C7 Bb-7 Eb7 F#7 G-7

When Sun - ny gets blue, her eyes get gray and cloud - y, then the rain be - gins to  
 When Sun - ny gets blue, she breathes a sigh of sad - ness, like the wind that stirs the  
 But mem - ries still fade, and pret - ty dreams will rise up, where her oth - er dream fell

A-7 D7 B-7b5 Bb-7 Eb7 A-7 Ab-7 Db7

fall. Pit - ter, pat - ter, pit - ter, pat - ter, love is gone so what can mat - ter,  
 trees. Wind that sets the tree to sway - ing, like some vi - o - lins a - play - ing,  
 through. Hur - ry new love, hur - ry here to kiss a - way each lone - ly tear, and

G-7 C7 Bb7 1. A-7 D7 2. E-7 A7b9

no sweet lov - er man comes to call. When dies  
 wierd and haunt - ing mel - o

**B** D#7 E-7 F#-7 B E-7 A7b9 D#7

Peo - ple used to love to hear her laugh, see her smile, that's how she got her name.

D-7 G+7 C#7 A-7 F#7 D- G7 G-7 C7 D.C. al Coda

Since that sad af - fair, she's lost her smile, changed her style, some - how' she's not the same. But

G-7 C7alt F#7 F#7 Gb G-7 Gb F#7

hold her near when Sun - ny gets blue hold her near when Sun - ny gets blue

*Repeat for solos*  
*Last X go on*

# IN A SENTIMENTAL MOOD

Duke Ellington 1935

**A** D- D-(#7) D-7 D-6 G- G-(#7) G-7 G-6 A7

D-7 D7 G-7 Gb7#11 1. F#7 2. F#7 Ab7

**B** Db#7 Bb-7 Eb-7 Ab7 Db#7 Bb7 Eb7 Ab7

Db#7 Bb-7 Eb-7 Ab7 G-7 C7 D.C. al 2nd End (Fine)

# GOOD MORNING HEARTACHE

25

Higginbotham/Drake/Fisher 1945

**A**

C-7 F G-7

Good morn-ing heart- ache you old gloom-y sight. Good morn-ing heart-ache, tho' we  
Wish I'd for-get you, but you're here to stay. It seemed I met you when my  
Good morn-ing heart- ache, here we go a-gain. Good morn-ing heart-ache, you're the

A-7<sup>b5</sup> Eb7 D7<sup>b9</sup> G-7 B<sup>b</sup>-6 A-7 A<sup>b</sup>-7

said good-bye last night. I turned and tossed un-til it seemed you had gone,  
love went a-way. Now ev-'ry-day I start by say-ing to you,  
one who knew me when. Might as well get used to you hang-ing a-round,

1. G-7 C-7 F C<sup>9</sup> 2. G-7 C-7 C7<sup>b9</sup> F6

but here you are with the dawn. Good morn-ing heart-ache, what's new?

**B**

A+7 D- A+7 D<sup>Δ</sup>7 G-6 D-7 G7 C<sup>Δ</sup>7 C7

Stop haunt-ing me now, can't shake you no-how. Just leave me a-lone, I've

A<sup>b</sup>-7 G<sup>b</sup>7 C-7 F7 *D.C. al Coda* G-7 G<sup>b</sup>7<sup>#11</sup> F6

got those mon-day blues, straight thru sun-day blues. Good morn-ing heart-ache sit down.

# GOD BLESS THE CHILD

Herzog Jr/Billie Holiday 1941

E<sup>b</sup>Δ7 E<sup>b</sup>7 A<sup>b</sup>6 E<sup>b</sup>Δ7 E<sup>b</sup>7 A<sup>b</sup>Δ7 B<sup>b</sup>-7 E<sup>b</sup>7 B<sup>b</sup>-7 E<sup>b</sup>7

Them that's got shall get, them that's not shall lose, so the Bi-ble said, and it still is news.  
Yes the strong gets more, while the weak ones fade, emp-ty pock-ets don't ev-er make the grade.  
Rich re - la-tions give, crust of bread and such, you can help your-self, but don't take too much.

A<sup>b</sup>Δ7 A<sup>b</sup>-6 G-7 C7<sup>b9</sup> F-7 B<sup>b</sup>7 E<sup>b</sup>6

Ma-ma may have, pa-pa may have, but God bless the child that's got his own, that's got his own. *Fine*

1. F-7 B<sup>b</sup>7 2. D-7<sup>b5</sup> G7<sup>b9</sup> C- C-(Δ7) C-7 C-6 G-7

Yes the Mon-ey, you got lots of friends, crowd-in' 'round the

D-7<sup>b5</sup> G7<sup>b9</sup> C- C-(Δ7) C-7 C-6 G-7 C7 F-7<sup>b5</sup> B<sup>b</sup>7<sup>b9</sup> *D.C. al Fine*

door. When you're gone and spend-in' ends, they don't come no more. Rich re-

MY FOOLISH HEART

Young/Washington 1950

B♭Δ7 E♭Δ7 D-7 G7 C-7 C-7/B♭ A7sus<sup>4</sup> A7

The night is like a love-ly tune, be-ware my fool-ish heart. How  
Her lips are much too close to mine, be-ware my fool-ish heart, but

D-7 D7#9 G-7 D♭7 <sup>1.</sup> C-7 C-7<sup>b5</sup> F7<sup>b9</sup>

white the ev-er con-stant moon, take care my fool-ish heart. There's a  
should our eag-er lips com-bine then

B♭Δ7 F-7 B♭7#9 E♭Δ7 A-7<sup>b5</sup> D7<sup>b9</sup>

line be-tween love and fas-ci-na-tion that's hard to see on an ev-en-ing such as this, for they

G-7 D7#9 G-7 C7 C-7 G+7 C-7 F7

both give the ve-ry same sen-sa-tion when you're lost in the mag-ic of a kiss. Her

<sup>2.</sup> C-7 C-7/B♭ A-7<sup>b5</sup> D7<sup>b9</sup> G-7 E♭-7 A♭7

let the fi-re start. For this time it is-n't fas-ci-na-tion, or a

B♭Δ7 E♭Δ7 A♭7 G7 C-7 G7 C13 C+7 F7sus<sup>4</sup> F7<sup>b9</sup> B♭Δ7

dream that will fade and fall a-part, it's love, this time it's love, my fool-ish heart.

SOMEONE TO WATCH OVER ME

George/Ira Gershwin 1926

**A** E♭ A-7<sup>b5</sup> A♭ E♭/G G♭ G-7/F E<sup>o</sup>7

There's a some-bo-dy I'm long-ing to see, I hope that he, turns out to be,  
I'm a lit-tle lamb who's lost in the wood, I know I could, al-ways be good,  
Won't you tell him please to put on some speed, fol-low my lead, Oh how I need,

F-7 F7/A B♭/A♭ <sup>1.</sup> G+7 C9 F+7 B♭9 <sup>2.</sup> E♭ A♭ E♭ E♭7 **B** A♭ A♭A♭A♭

some-one who'll watch ov-er me. me. *Fine* Al-though he may not be the

A<sup>o</sup>7 E♭/B♭ G7/B C-7 A-7<sup>b5</sup> D7 G7 C9 F9 B♭7<sup>b9</sup>

man some girls think of as hand-some, to my heart he car-ries the key. *D.C. al 2nd End (Fine)*

# IMAGINATION

Van Heusen/Burke 1939

**A** EbΔ7 E°7 F-7 Bb7 EbΔ7 AbΔ9 3 G-7b5 C7

I - ma - gi - na - tion is - fun - ny, it makes a cloud - y day sun - ny,  
 I - ma - gi - na - tion is - cra - zy, your whole per - spec - tive gets ha - zy,  
 I - ma - gi - na - tion is - sil - ly, you go a - round wil - ly - nil - ly -

F- C+7 3 ⊕ F-7 1. G7 C7 F-7 Bb7

makes a bee think of hon - ey, just as I, — think of you — I - ma - gi  
 starts you ask - ing a dai - sy what to do,  
 for ex - am - ple, I go a - round want - ing

2. EbΔ7 Bb-7 Eb7 **B** AbΔ7 F-7 A-7 D7 G-7

what to do? — Have you ev - er felt a gen - tle touch and then a kiss and

E-7b5 A7b9 D-7 G-7 C-7 E7 3 Bb7sus4 Bb+7 D.C. al Coda

then, and then find it's on - ly your i - ma - gi - na - tion a - gain? Oh well, I - ma - gi

⊕ F-7 Bb7 3 G7 Db7#11 C7 F-9 B7#11 3 Bb7sus4 Bb7 Eb6

go a - round want - ing you — and yet I can't i - ma - gine that you want me too. —

# EASY LIVING

Robin/Granger 1937

**A** FA7 3 F#°7 G-7 G#°7 A-7 3 F7 BbΔ7 Eb7

Liv - ing for you is ea - sy liv - ing. It's ea - sy to live, when you're in love and  
 I'll nev - er re - gret the years I'm giv - ing, they're ea - sy to give, when you're in love and I'm

FA7 3 D-7 G-7 C7 1. A-7 D7b9 G-7 C7b9 2. F Bb-7 Eb-7 Ab7

I'm so in love, there's noth - ing in life but you — you — For  
 hap - py to do what - ev - er - I do for *Fine*

**B** DbΔ7 Bb-7 Eb-7 3 Ab7 3 F-7 Bb-7 A7#11 Ab7

you — may - be a fool but it's fun, — peo - ple say you rule me with

DbΔ7 Bb-7 3 Bb-/Ab G-7b5 C7 3 C/Bb A-7b5 D7b9 G-7 C+7 D.C. al Fine

one wave of your hand, dar - ling it's grand, they just don't un - der - stand.

Repeat 1st verse

I'M GETTING SENTIMENTAL OVER YOU Bassman 1933

F9 E9 Eb9 D+7 G7 1.C7 FΔ7 C7b9 2.G7 C7 C7/E

I was just a notherwho laughedatro-mance, I said it was not for me. meant to be.

☿ [A] F B-7b5 E7 A-7b5 (Eb7#11) D7 G7

Thenyoumadeyouren- tranceand rightat a glance. I knew this was

Nev - er thoughtI'd fall, but now O hear you call, I'm get - tin' sen - ti -  
 Things you say and do, just thrill me through and through, I'm get - tin' sen - ti  
 Won't you please be kind and just make up your mind, that you'll be sweet and

1.G-7 C7 F C7 2.G-7 C7b9 F Bb F E7

[B] men - tal ov - er you. men - tal ov - er you.

A- F#-7b5 B7b9 E7

I thought I was hap - - py, - I - could live with - out love,

B-7 E7 A-7 D7b9 G-7 C7

now I must ad - mit, -love - is all I'm think - ing of. *D.S. al Coda*

C7 F Eb D7 G7 G-7 C7b9 F

gentle, be gentle with me. Be cause- I'm sen -- ti -men - tal -ov - -er you.

EARLY AUTUMN

Woody Herman/Ralph Burns 1949

[A] Ab A Bb B CΔ7 B7 BbΔ7 A7 AbΔ7

G7 1.CΔ7 Eb9 D-9 Ab A Bb B 2.CΔ7 AbΔ7 BbΔ7 CΔ7

[B] D-7 G7 CΔ7/E Eb°7 D-7 G7 Fine CΔ7

C-7 F9 A/Bb Bb DΔ7 Db7 C9 B7#9 Bb7 AΔ7 Ab7b9 G13

*D.C. al Fine*

# SMOKE GETS IN YOUR EYES

Jerome Kern/Habach 1933

**A** Eb6 G-7 Gb°7 F-7 Bb13 Eb Eb+ Ab A°7

They asked me how I knew my true love was true? I of course re-  
 They said some-day you'll find, all who love are blind, when your heart's on  
 Now laugh-ing friends de-ride-tears-I can-not hide, so I smile and

EbΔ7/Bb C-7 F-7 Bb9 1. G-7 C7 F-7 Bb7 2. Eb6 Gb7

plied, something here in-side, - can-not-be de-nied. - eyes. *Fine*  
 fire, you must re-a-lize, - smoke gets-in your eyes.  
 say, when a lovely flame dies, smoke gets in your

**B** BΔ7 G#-7 F#7/C# C°7 C#-7 F#7

So I chaffed them and I gay-ly laughed, to think they would doubt my love.

BΔ7 G#-7 F-7 Bb7 Eb6 C7 F-7 Bb7

Yet to-day my love has flown a-way, I am with-out-my-love. *D.S. al 2nd Ending*

# MONA LISA

Livingston/Evans 1949

F

Mo-na Li-sa, Mo-na Li-sa men have named you, you're so like the la-dy with the mystic  
 Do you smile to tempt a lov-er Mo-na Li-sa, or is this your way to hide a broken

1. G-7/F C7 G-7 C7

smile. Is it on-ly 'cause you're lone-ly they have blamed you, for that Mona Lisa strange-ness in your

F F# G-7 C13 2. Bb B- F C7

smile? Do you heart? Man-y dreamshave been brought to your doo-step, they just lie there, and they

F F7 Bb B°7 F/C C7 F

die there, are you warm are you real Mo-na Li-sa, or just a cold and lone-ly, love-ly work of art?

WILLOW WEEP FOR ME

Ann Ronell 1932

Verse

D9 G13 C9 F7

Oh Lord, why did you send the darkness to me? Are the sha-dows for - e-ver to

Bb9 Eb9 C+7 F6 C7 B7

be? Where's the light I'm long-ing to see? Oh

E9 A7 D9 G13

love, once we met by the old wil - low tree, now you've gone and left nothing to

C7 F9 D+7 G6 A-7 D7

me, noth - ing but a sweet mem - o - ry. Oh

A

G C7 G C7 G G# A-7 Bb7 Oh

Wil - low weep for me, wil - low weep for me, bend your branches green a - long the stream

Gone my lov - er's dream, love - ly sum - mer dream, gone and left me here to weep my tears

weep - ing wil - low tree, weep in sym - pa - thy, bend your branch - es down a - long the ground

G/B Db7 C7sus4 C9 C-9 Ab9

that runs to sea. Lis - ten to my plea, lis - ten wil - low and weep for me.

in - to the stream. Sad as I can be, hear me wil - low and weep for

and cov - er me. When the sha - dows fall, bend oh wil - low and weep for me.

G#7 C9 1. G7D+ 2. G Db7 B C- Ab9 G-7 G7

me. Whis - per to the wind and say that love has sinned, to

C-7 F7 Bb7 Eb7 Ab7 G7 C- Ab9

leave my heart a - break - ing and mak - ing a moan. Mur - mur to the night, to

G- G7 C-7 F7 Bb7 Eb7 Ab7 A-7 Ab7

hide her star - ry light, so none will find me sigh - ing and cry - ing a - lone. Oh

D.S. al Fine

# ISN'T IT ROMANTIC

Rodgers/Hart 1932

31

**B<sup>b</sup>7** **E<sup>b</sup>6** **C-** **F-7** **B<sup>b</sup>7** **E<sup>b</sup>Δ7** **E<sup>o</sup>** **F-7** **B<sup>b</sup>7**  
 Is - n't it ro - man - tic, mus - ic in the night, a dream that can be heard. Is - n't it ro -  
 Is - n't it ro - man - tic, mere - ly to be young on such a night as this? Is - n't it ro -  
**E<sup>b</sup>6** **C7** **F-7** **B<sup>b</sup>7** **E<sup>b</sup>Δ7** **G-7<sup>b</sup>5** **C7<sup>b</sup>9** **1. F-7**  
 man - tic, morn - ing sha - dows write the old - est mag - ic word. I  
 man - tic, Ev - 'ry note that's sung is like a lov - er's kiss.  
**D-7<sup>b</sup>5** **G7** **C-** **G7** **B<sup>b</sup>-7** **E<sup>b</sup>7** **A<sup>b</sup>Δ7** **C7** **F-** **D-7<sup>b</sup>5** **G7**  
 hear the bree - zes play - ing in the trees a - bove, while all the world is say - ing  
**C-** **F9** **A7<sup>#11</sup>** **B<sup>b</sup>7** **2. F-** **F-7/E<sup>b</sup>** **D-7<sup>b</sup>5** **G7<sup>b</sup>9** **C-** **C-7/B<sup>b</sup>**  
 you were meant for love. Is - n't it ro - Sweet sym - bols in the moon - light, do you mean that  
**C-6/A** **A<sup>b</sup>-6** **G-7** **G<sup>b</sup>7** **F-7** **B<sup>b</sup>7** **E<sup>b</sup>** **A<sup>b</sup>-6** **E<sup>b</sup>**  
 I will fall in love per chance? \_\_\_\_\_ Is - n't it ro - man - tic? \_\_\_\_\_

# FOR SENTIMENTAL REASONS

Watson/Best 1945

**A** **F** **D-7** **G-7** **C7** **F** **D-7** **G-7** **C7**  
 I love you, \_\_\_\_\_ for sen - ti - men - tal rea - sons, \_\_\_\_\_ I hope you do be -  
 I love you, \_\_\_\_\_ and you a - lone were meant for me, please give your lov - ing  
**F** **D-7** **G9** **C7** **1. F** **D7** **G-7** **C7<sup>b</sup>9** **2. F** **G-7** **G<sup>#</sup>** **F/A**  
 lieve me, \_\_\_\_\_ I'll give you my heart. *Fine* I part. \_\_\_\_\_ I  
 heart to me, and say we'll nev - er heart.  
 I've giv - en you my heart.  
**G-7** **3** **C7** **F** **A<sup>b</sup>** **G-7** **3** **C7** **F** **D-7**  
 think of you ev - 'ry morn - ing, dream of you ev - 'ry night,  
**E-7<sup>b</sup>5** **3** **A7<sup>b</sup>9** **D-7** **G9** **C7** **C+7**  
 dar - ling, I'm nev - er lone - ly when - ev - er you're in sight. *D.C. al Fine*  
 I

CHANCES ARE

Stillman/Allen 1957

C6 G+7 CΔ7 F7 G B-7 E7sus4 E7

Chances are, 'cause I wear a sil-ly grin, the mo-moment you come in - to view,  
Just be- cause my com - po-sure sort of slips, the mo-moment that your lips meet mine,

A-7 A/C# 1. D7sus4 D7 G D-7 G+7 2. D7 G Eb7

chan-ces are you think that I'm in love with you. Just be- heart's your val-en - tine.  
chan-ces are you think my

D-7 G+7 C-7 A-7b5 D7b9 G- E-7b5

In the ma-gic of moonlight, — when I sigh "hold me close dear", chan-ces are you be-lieve the stars that

A7sus4 A7 Eb9 D9 G7sus4 G+7 C6 G+7 CΔ7 F9

fill the skies are in my eyes. Guess you feel you'll al-ways be the one and on-ly one for me, and

GΔ9 C7#11 B-9 E7 A- G/B C6 A/C# D7 G G+7

if you think you could, — well, chan-ces are your chan-ces are aw'fly good. — D.C. (Coda lastX)  
Chan-ces

D7sus4 D7 B-7b5 E7b9 A-7 D7sus4 D7 G6

are aw'fly good, the chan-ces are your chan-ces are aw'fly good.

SOPHISTICATED LADY

Duke Ellington/Mills/Parish 1933

**A** Bb-7 Gb7 F7 E7 Eb7 AbΔ7 Ab7 G7 Gb7 F7

Bb7 Bb-7 Eb7 1. AbΔ7 C-7b5 F7b9 2. AbΔ7 A-7b5 D7b9

**B** GΔ7 E-7 A-7 D7 B-7b5 E7b9 A-7 D7

GΔ7 E-7 A-7 D7 GΔ7 B°7 C-7 Bb-7 C-7b5 F7b9

Fine

D.C. al 2nd End (Fine)

# TWILIGHT TIME

Nevis/Ram 1944

33

**A**

Hea-venly shades of night are fall-ing, it's twi-light time, out of the mist your voice is calling,  
 Deep-en-ing sha-dows ga-thersplender, as day is done, fin-gers of night will soon sur-ren-der,  
 Deep in the dark your kiss will thrill me, like days of old, light-ing the spark of love that fills me,

G7 C C- G E7

it's twi - light time. When pur - ple col - ored cur - tains mark the end of day, I  
 the set - ting sun. I count the mo - ments, dar - ling, till you're here with me, to -  
 with dreams un - told. Each day I pray for ev - 'ning just to be with you, to -

**B**

1. A9 A-7 D7 2. A7 D7 G C G

hear you, my dear, at twi-light time. ge-ther, at last at twi-light time.

B7 E- C° E- C° E-

Here, in the af-ter-glow of day, we keep our ren-de-vous be-neath the blue.

A7 D7 C B- D7 D.C. al 2nd End (Fine)

Here, in the sweet and same old way, I fall in love a-gain as I did then.

# DON'T GO TO STRANGERS

Kent/Mason/Evans 1954

**A**

CA7 F9 CA7 B+7 E-7b5 A7b9

Build your dreams to the stars a - bove, but when you need some-one true to love,  
 Play with fire till your fin - gers burn, and when there's no place for you to turn,  
 Make your mark for your friends to see but when you need more than com - pa - ny,

D-7 F-6 1. G7sus4 G7 E-7 A7 D-7 G7 2. G7sus4 G7 C6 G7sus4 C6

don't go to strangers, dar-ling come to me. dar-ling come to me. Fine For when

**B**

G-7 C9 G-7 C9 FA7 Bb9 FA7

you hear a call to fol-low your heart, you'll fol-low your heart I know. I've

A-7 D9 A-7 D9 D7sus4 D9 G7sus4 G9 D.C. al 2nd End

been through it all for I'm an old hand and I'll un-der-stand if you go. So

## I GOT IT BAD

Duke Ellington 1941

**A** G $\Delta$ 7 C7 B-7 E-7 A7sus<sup>4</sup> A7 A-7 F7#11 E7 E $\flat$ 7#11 D7

Nev - er treats me sweet and gen - tle the way he should, I got it bad and that ain't  
My poor heart is sen - ti - men - tal not made of wood,  
He don't love me like I love him, no - bo - dy could,

1. G E-7 A-7 D7 2. G6 D $\flat$ 7#11 **B** C $\Delta$ 7

good. good. But when the week - end's o - ver and

C-6 F7 G $\Delta$ 7 F7#11 C $\sharp$ -7 $\flat$ 5 F $\sharp$ 7 $\flat$ 9 B-7 E7 A-7 D7

mon - day rolls a - round, I end up like I start out just cry - in' my heart out

D.C. al 2nd End

Like a lovely weeping willow, lost in the wood, I got it bad and that ain't good.  
And the wings I tell mu pillow, no woman should, I got it bad and that ain't good.  
Though folks with good intentions tell me to save my tears, I'm glad I'm mad about him, I can't live without him.  
Lord above me make him love me, the way he should, I got it bad and that ain't good.

## MOOD INDIGO

Duke Ellington/Mills 1931

**A** B $\flat$  $\Delta$ 7 C7 F F+7 B $\flat$  $\Delta$ 7 B $\flat$  $\Delta$ 7 C7

You ain't been blue, No, no, no. You ain't been blue,

G $\flat$ 7 F7 B $\flat$  B $\flat$ 7 E $\flat$ 6 A $\flat$ 7

'till you've had that mood in - di - go. That feel - in' that goes steal - in' down to my shoes, while

B $\flat$  $\Delta$ 7 C7 F7 F+7 B $\flat$  **B** B $\flat$  $\Delta$ 7 G7

I sit and sigh "Go long blues". Al - ways get that

C7 C-7 F7 B $\flat$  F7 B $\flat$  G7 C7

mood in - di - go, since my ba - by said good - bye. In the ev - ning when lights are low,

G $\flat$ 7 F7 B $\flat$  B $\flat$ 7 E $\flat$ 7

I'm so lone - some I could cry. 'Cause there's no - bo - dy who cares a - bout me, I'm just a soul who's

A $\flat$ 7 B $\flat$  $\Delta$ 7 G7 C7 C-7 F7 B $\flat$

blu - er than blue can be. When I get that mood in - di - go, I could lay me down and die.

# STELLA BY STARLIGHT

35

Victor Young/Ned Washington 1944

E-7<sup>b5</sup> A7<sup>b9</sup> C-7 F7 F-7 B<sup>b</sup>7<sup>b9</sup> E<sup>b</sup>6 A<sup>b</sup>7

The song a ro-bin sings, through years of end-less springs, the

B<sup>b</sup>6 E-7<sup>b5</sup> A7<sup>b9</sup> D-7 B<sup>b</sup>-7 E<sup>b</sup>7 F<sup>Δ</sup>7 E-7<sup>b5</sup> A7 A-7<sup>b5</sup> D7<sup>b9</sup>

mur-mur of a brook at ev-en-tide, that rip-ples by a nook where two lov-ers hide. A

G7<sup>b9</sup> C-7 A<sup>b</sup>7<sup>#11</sup> B<sup>b</sup>Δ7

great sym-pho-nic theme, that's Stel-la by star-light and not a dream. My

E-7<sup>b5</sup> A7<sup>b9</sup> D-7<sup>b5</sup> G7<sup>b9</sup> C-7<sup>b5</sup> F7<sup>b9</sup> B<sup>b</sup>Δ7

heart and I a - gree, she's ev-'ry - thing on earth to me.

# PRELUDE TO A KISS

Duke Ellington  
1938

D7 G+7 C7 F<sup>Δ</sup>7 B7<sup>b9</sup> E7 A7<sup>b9</sup> D-7

If you hear a song in blue, like a flow-er cry-ing for the dew,  
If you hear a song that grows from my sen-ti-men-tal woes, that was  
How my love song gent-ly cries for the ten-der-ness, with-in your eyes, my

D-7 G+7 A-7 D7<sup>#11</sup> 1. D-7 G+7 C<sup>Δ</sup>7 A+7

that was my heart ser-en-ad-ing you, my pre-lude to a kiss.  
my heart try-ing to com-pose,  
love is a pre-lude that nev-er dies,

<sup>2</sup>D-7 G+7 C6 B7 E<sup>Δ</sup>7 C<sup>#</sup>-7 F<sup>#</sup>-7<sup>b5</sup> B7 G<sup>#</sup>-7 G<sup>o</sup>7

a pre-lude to a kiss. *Fine* Though it's just a sim-ple mel-o-dy, with noth-ing fan-cy,

F<sup>#</sup>-7 F7<sup>#11</sup> E<sup>Δ</sup>7 C<sup>#</sup>-7 F<sup>#</sup>-7<sup>b5</sup> B7 E<sup>Δ</sup>7 A7<sup>b9</sup> D-7 D<sup>#</sup>-7 E-7 E<sup>b</sup>7<sup>#11</sup>

noth-ing much, you could turn it to a sym-pho-ny, a Shu-ber-t tune with a Ger-sh-win touch, Oh!

*D.C. al 2nd End (Fine)*

HOW LONG HAS THIS BEEN GOING ON?

George/Ira Gershwin 1927

**A** A-9 G#°7 D7sus4 D9 D-7 G7 C7 F9

I could cry sal-ty tears, where have you been all these years?  
 There were chills, up my spine, and some thrills I can't de-fine  
 Kiss me once, then once more, what a dunce I was be-fore,

G/B Bb A-7 D7 G7 1. C7 Eb7 D7 GA7

lit-tle wow, tell me now, how long has this been go-ing on?  
 Lis-ten sweet, I re-peat, how  
 what a break, Heav-en's sake, how

2. C7 Eb7 D7 G6 G7 **B** CA7 F7 CA7 F7 CA7 F7

long has this been go-ing on? *Fine* Oh I feel that I could melt, in-to Hea-ven I'm

CA7 C#-7b5 F#7 B- E-6 B- C#-7b5 F#7 B- E-6 B-7 Bb7

hurled. I know how Col um-bus felt, - find-ing an-oth-er world. *D.C. al 2nd End (Fine)*

#2) I could cry, sal-ty tears, where have I been all these years? Listen you, tell me do, how long has this been going on?  
 What a kick! how I buzz, Boy, you click as no one does, hear me sweet, I repeat how long has this been going on?  
 Dear when in your arms I creep, that divine rendezvous, don't wake me if I'm asleep, let me dream that it's true.  
 Kiss me twice, then once more, that makes thrice, let's make, it four, what a break, for heavens sake, how long has this been goi-

IN MY SOLITUDE

Ellington/DeLange/Mills 1934

**A** EbΔ7 F-6 G-7 C-7 F-7 (F7 2ndX) Bb7sus4 Bb7

In my sol-i-tude you haunt me, with re-ver-ies  
 In my sol-i-tude you taunt me, with mem-or-ies  
 In my sol-i-tude I'm pray-ing, - Dear Lord a-bove

Bb7sus4 Bb7 EbΔ7 1. Bb7 2. Eb7 **B** Ab A°

of days gone by In my *Fine* I sit in my chair, I'm filled with des-pair, there's  
 that nev-er die  
 send back my love

Eb/Bb Bb7 Bb-7 Eb7 AbΔ7 A°7 Eb/Bb Gb°7 F-7 Bb7

no one could be so sad. With gloom ev-'ry-where, I sit and I stare, I know that I'll soon go mad. In my  
*D.C. al 2nd End (Fine)*

# THINGS WE DID LAST SUMMER, THE

Sammy Cahn/Styne 1946

**A**

G E7 A-7 D7 G CΔ7

The boat rides we would take, the moonlight on the lake, the way we danced and hummed our fav-'rite  
 The mid-way and the fun, the kew-pie dolls we won, the bell you rang to prove that you were  
 The leaves be-gan to fade, like pro-mis-es we made, how could a love that seemed so right go

B-7<sup>b5</sup> E7<sup>b9</sup> A-7 D7 ⊕ B-7 E-7 1. A-7 D7 G G<sup>♯</sup>A-7 D7

song, the things we did last sum-mer, I'll re -mem-ber - all -win-ter long. The  
 strong, wrong?

**B**

2. A-7 D7 G<sup>o</sup>7 G D-7 G7 D-7 G7

mem-ber all win-ter long. The ear-ly morn-ing hike, the rent-ed dou-ble bike, the  
 lun-ches that we used to pack, we nev-er could ex-plain, that sud-den sum-mer rain, the  
 looks we got when we got back. The sum-mer, I'll re mem-ber all win-ter long.

C G+7 C E-7 A7 E-7 A7

D7 G<sup>o</sup> D7 D.C. al Cod ⊕ B-7<sup>b5</sup> E7<sup>b9</sup> G<sup>♯</sup>A-7 D7 G

# I FALL IN LOVE TOO EASILY

Styne/Cahn 1972

F-7 B<sup>b</sup>7 E<sup>b</sup>Δ7 C-7 D-7<sup>b5</sup> G7<sup>b9</sup> C- C-/B<sup>b</sup>

I fall in love too eas-i-ly, I fall in love too fast.

D-7<sup>b5</sup> A<sup>b</sup> G7<sup>b9</sup> C- C-7/B<sup>b</sup> A-7<sup>b5</sup> D7<sup>b9</sup> D-7<sup>b5</sup> G7<sup>b9</sup>

I fall in love too ter-ri-bly hard, for love to e-ver last.

C-7 A-7<sup>b5</sup> D7<sup>b9</sup> G7 C6 C7 F- F-(Δ7)

My heart should be well schooled, 'cause I've been fooled in the past. And still I

F-7 B<sup>b</sup>7 G-7 C7 F-7 B<sup>b</sup>7<sup>b9</sup> E<sup>b</sup>6

fall in love too eas-i-ly, I fall in love too fast.

## ALL OF YOU

Cole Porter 1954

I love the looks of you, the lure of you, the sweet of you, the  
 gain com-plete con-trol of you, and han-dle  
 pure of you, the eyes, the arms, the mouth of you, the East, West, North and the  
 South of you. I'd love to ev-en the heart and soul of you. So love at least, a  
 small per-cent of me, do, for I love all of you.

## IN THE STILL OF THE NIGHT

Cole Porter 1937

In the still of the night, as I gaze from my win-dow, at the moon in it's  
 In the still of the night, while the world is in  
 flight, my thoughts all stray to you. slum-ber Oh, the times with-out  
 num-ber, dar-ling when I say to you. Do you love me. as I love you?  
 Are you my life to be, my dream come  
 true? or will this dream of mine fade out of sight, like the moon, grow-ing  
 dim on the rim of the hill, in the chill, still of the night?

# I WISH YOU LOVE

Trenet/Beach (French) 1946

**A**

D7<sup>b9</sup> G-7 C7 G-7 C7 FΔ7 B<sup>b</sup>13 A-7 A<sup>b</sup>7

I wish you blue - birds in the spring, to give your heart a song to sing, and then a  
 And in Ju - ly a lem - o - nade, to cool you in some leaf - y glade, I wish you  
 I wish you shel - ter from the storm, a co - zy fire to keep you warm, but most of

G-7 1. C7 F6 F<sup>♯</sup> 2. C7 F7

kiss, but more than this, I wish you love. And in Ju - wealth, I wish you love.  
 health and more than  
 all, when snow - flakes

**B**

B<sup>b</sup>Δ7 B<sup>b</sup>-6 F C-7 D7 G-7

My ach - ing heart and I a - gree, that you and I could nev - er be, so with my best, my ve - ry

G7 C7 D.C. al Coda C7 F6

best, I set you free. I wish you fall I wish you love.

# ANGEL EYES

Matt Dennis/Brent 1946

**A**

C-7 D7<sup>b9</sup> G7<sup>b9</sup> C- A<sup>b</sup>9 G7<sup>b9</sup> C-7 C-7/B<sup>b</sup> A-7<sup>b5</sup> D-7 G7

Try to think that love's not a - round, still it's un - com - fort' bly near.  
 An - gel eyes that old dev - il sent, they glow un - bear - a - bly bright,  
 Par - don me, but I got - ta run, the fact's un - com - mon - ly clear.

C-7 D7<sup>b9</sup> G7<sup>b9</sup> C- A<sup>b</sup>9 C-/G A<sup>b</sup>7 G7<sup>b9</sup> 1. C- A<sup>b</sup>7 G7<sup>b9</sup> C-

My old heart ain't gain - in' no ground be - cause my an - gel eyes ain't here. So  
 Need I say that my love's mis - spent, mis - spent with an - gel eyes to - night.  
 Got - ta find who's now num - ber one and why my an - gel eyes ain't here.

**B**

B<sup>b</sup>-9 E<sup>b</sup>7<sup>b9</sup> A<sup>b</sup>Δ7 C-7 F7<sup>b9</sup> B<sup>b</sup>-9 E<sup>b</sup>7<sup>b9</sup> A<sup>b</sup>Δ9 A-9 D7<sup>b9</sup>

drink up all you peo - ple, or - der an - y - thing you see. Have fun you happy

GΔ7 G6/D C<sup>♯</sup>-7 F<sup>♯</sup>7<sup>b9</sup> D-7 G7<sup>b9</sup> A<sup>b</sup>9 G7<sup>b9</sup> C-9

peo - ple, the drink and the laugh's on me. 'scuse me while I dis - ap - pear.

## I CONCENTRATE ON YOU

Cole Porter 1939

When ev-er skies look grey to me, \_\_\_\_\_ and trou-ble be-gins to brew, \_\_\_\_\_  
 When fortune cries "nay, nay" to me, \_\_\_\_\_ and peo-ple de-clare "you're through", \_\_\_\_\_

when ev-er the win-ter winds be-come to strong, I con-cen-  
 trate on you. \_\_\_\_\_ when ev-er the blues be-come my on-ly  
 song, I con-cen-trate on you. \_\_\_\_\_ On your smile so  
 sweet, so ten-der, \_\_\_\_\_ when at first my kiss you de-cline, \_\_\_\_\_  
 on the light in your eyes when you sur-ren-der. \_\_\_\_\_ and once a-gain our  
 arms in-ter-twine. \_\_\_\_\_ And so when wise men say to me,  
 that love's young dream nev-er comes true, \_\_\_\_\_ to prove that  
 ev-en wise men can be wrong, I con-cen-trate on you. \_\_\_\_\_

**Chords:** EbΔ7, Ab7#11, Eb-9, C#-7, F#7, B6, 1.F-7, Bb7, Eb-9, C#-7, F#7, B7#11, Bb7, Eb6, Ab6, 2.Ab-7, Db9, Gbsus4, Gb, Eb-7, F7#9, Bb7, Eb6, Ab6, Eb6, AbΔ7, Ab-7, Db7, Gbsus4, GbΔ7, Eb-7, F-7, Bb7, EbΔ7, Eb7, AbΔ7, Ab-7, Db7, Gbsus4, GbΔ7, Eb-7, C-7, F7, BbΔ7, Bb7, Eb6, Ab7#11, G-7, C7sus4, Gb7#11, F-7, Bb7sus4, Ab7, G7, C7sus4, C7b9, Eb7/Db, C+7, F-9, F7sus4, F9, B7#11, Bb7, Eb6

**POOR BUTTERFLY**

Golden/Hubbel 1916

Db9 C7 B7#11 Bb- Bb-7 Eb7#9 AbΔ7 Ab6

Poor but - ter - fly 'neath the blos - soms wait - ing, poor but - ter -  
 The moon and I know that she is faith - ful, I'm sure he

G7b9 C+7 1C-7 F7 Bb7 Eb7

fly, for she loved him so. The mo - ments pass in - to hours, the hours  
 come to me bye and

E° F- F-7 Bb7 Eb7 Db9 C7B7#11

pass in - to years, and as she smiles thru her tears, she mur - murs low. The moon and

2. F9 Bb-7 Bb-7b5 Ab<sub>sus</sub><sup>4</sup> Ab Db7#11

bye. But if he don't come back, then I nev - er sigh or cry,

C-7 Bb-7 Eb7#9 Ab6

I just mus' die. Poor but - ter - fly.

**OLD FOLKS**

Robison/Hill 1938

**A** D-7b5 G7b9 C-7 B-7 Bb-7 A7 AbΔ7 Db7 G-7 C7

Ev - 'ry - one knows him as old folks, like the sea - sons he'll come and he'll go, just as  
 leav - ing his spoon in his cof - fee, puts his nap - kin up un - der his chin and that  
 quite un - der - stand a - bout old folks, did he fight for the blue or the grey? For he's

F-7 Bb7 EbΔ7 C7b9 1. C-7 F7 F-7 Bb7

free as a bird and as good as his word, that's why ev - 'ry - bo - dy loves him so. Al - ways  
 yel - low cob pipe, it's so mel - low it's ripe, but  
 so dip - lo - ma - tic and so dem - o - cra - tic,

2. F-7 Bb7 Eb6 **B** EbΔ7/Bb Bb-7 Eb7 AbΔ7

you need - n't be a - shamed of him. In the ev - 'ning af - ter sup - per, what stor - ies he would tell,

Db7#11 EbΔ7 Eb7 AbΔ7 Db9 C-7 F7 F-7 Eb-7

how he held the spee - ch at Get - tys - burg for Lin - coln that day, I know that one so well. Don't  
 D.C. al 2nd End.

# A NIGHTINGALE SANG IN BERKELEY SQUARE

Sherwin/Maschwitz 1940

EbΔ7
C-7
G-7
Bb-7
Eb7
AbΔ7
D-7b5
G7b9
C-
Ab-6

EbΔ7/Bb
F-7
EbΔ7/G
Ab-7
Db7
EbΔ7
C-7
F-7
Bb7
EbΔ7
C-7

1. F-7
Bb7
2. A-7b5
D7b9
GΔ7
E-7
A-7
D7
B-7
Bb7

A-7
D7
GΔ7
E-7
A-7
D7
B-7
E-7
F-7
Bb7

That cer- tain night, the night we met, there was mag-ic a-broad in the air, there were  
 I may be right I may be wrong, but I'm per-fect-ly will-ing to swear, that  
 The streets of town were paved with stars, it was such a ro-man-tic af- fair, and  
 an - gels din - ing at the Ritz, and a night-in- gale sang in Ber- k'ley square.  
 when you turned and smiled at me a  
 as we kissed and said good-night, a  
 I The moon that lin-gered o-ver Lon-don town, poor puz-zled moon, he  
 wore a frown, how could he know we two were so in love, the whole darn world seemed up-side down. The

# FLAMINGO

Grouya/Anderson 1941

FΔ7
D-7
G-7
C7
F-7
Bb9

Db9
G-7
C7
1. FΔ7
D7
G-7
C7
2. F6
Bb-6

FΔ7
B7#11
Bb-7
Eb9
AbΔ7
Bb-7
C-7
F7b9
Bb-7

Eb9
G-7
C7
D.C. al Coda
G-7
C7
to repeat FΔ7
G-7
C7

Last x FΔ7
C7b9
FΔ7
G-7
Ab7
G-9
C7b9
Gb7#11
F9

Fla - min - go, \_\_\_\_\_ like a flame in the sky, \_\_\_\_\_ fly - ing o - ver the  
 Fla - min - go \_\_\_\_\_ in your tro - pi - cal hue, \_\_\_\_\_ speak of pas - sion un -  
 Fla - min - go, \_\_\_\_\_ when the sun meets the sea, \_\_\_\_\_ say fare - well to my  
 is - land \_\_\_\_\_ to my lov - er near \_\_\_\_\_ by \_\_\_\_\_ Fla - tue. \_\_\_\_\_  
 dy - ing \_\_\_\_\_ and a love that is \_\_\_\_\_  
 lov - er \_\_\_\_\_  
 The wind \_\_\_\_\_ sings a song to you as you go, \_\_\_\_\_ a song that I hear be - low  
 the mur - mur - ing palms. \_\_\_\_\_ Fla \_\_\_\_\_ and has - ten to me. \_\_\_\_\_  
 \_\_\_\_\_

# MY OLD FLAME

43

Coslow/Johnston 1934

G<sup>Δ</sup>7 F<sup>9</sup> B-7<sup>♭5</sup> E7<sup>♭9</sup> A-7 A-7<sup>♭5</sup> D7<sup>♭9</sup> G C<sup>9</sup> F<sup>9</sup>

My Old Flame, I can't ev-enthink of his name. But it's fun-ny now and then, how my  
 My Old Flame my new lov - ers seem so tame. For I haven't met a gent so mag -  
 My Old Flame, I can't ev-en think of his name, but I'll nev-er be the same un - til

B<sup>♭</sup>9 E<sup>♭</sup>9 A-7 D7 1. A-7<sup>♭5</sup> D7<sup>♭9</sup> 2. C-7 F7 B<sup>♭</sup>Δ7

thoughts go flash-ing back a-gain to my old flame. flame. I've met so man-y who had  
 ni - fi - cent or el - e-gant as my old flame.  
 I dis - co-ver what be-came of my old flame.

A-7<sup>♭5</sup> D7<sup>♭9</sup> A<sup>♭</sup>7 G+7 C7<sup>sus</sup>4 C7<sup>♭9</sup> F7<sup>sus</sup>4 F<sup>9</sup>

fas-ci-na-ting ways, a fas-ci-na-tin' gaze in their eyes. Some who took me up to the skies,

D7 G-7 E-7 A7 A-7 D7 D.C. al Coda A-7 D+7 G6

but their at-tempts at love were on-ly im-i-tations of My Old Flame.

# LOVER MAN

Davis/Ramirez/Sherman 1941

D-7 G7 D-7 G7 G-7 C7 G-7 C7

I don't know why, but I'm feel-ing so sad. I long to try some-thing I've nev-er had.  
 The night is cold and I'm so all a-lone, I'd give my soul just to call you my own.  
 Some day we'll meet and you'll dry all my tears, then whis-per sweet lit-tle things in my ears.

F7<sup>♯9</sup> B<sup>♭</sup>7 B<sup>♭</sup>-7 E<sup>♭</sup>7 G-7 C7 1. F<sup>Δ</sup>7 A7

Nev - er had no kiss-in' oh, what I've been miss-in' Lov-er Man oh where can you be?  
 Got a moon a-bove me, but no one to love me,  
 Hug-gin' and a-kiss-in', oh what I beep miss-in',

2. F<sup>Δ</sup>7 B<sup>♭</sup>7 A- A-(<sup>Δ</sup>7) A-7 D7 G<sup>Δ</sup>7 A-7 B-7 A-7

be? I've heard it said that the thrill of ro-mance can be like a hea-ven-ly dream.

G- G-(<sup>Δ</sup>7) G-7 C7 F<sup>Δ</sup>7 E<sup>♭</sup>7 E-7<sup>♭5</sup> A7<sup>♭9</sup>

I go to bed with a prayer that you'll make love to me, strange as it seems. D.C. al Fine

## BLUE VELVET

Wayne/Morris

She wore blue vel-vet, blu-er than vel - vet was the night,  
 She wore blue vel-vet, blu-er than vel - vet were her eyes,  
 Blue vel-vet, but in my heart there'll al - ways be,

soft - er than sat - in was the light from the stars. She wore sighs, love was  
 warm - er than May her ten - der  
 pre - cious and warm, a mem - o

ours. Ours, a love I held tight - ly, feel - ing the rap - ture

grow, like a flame burn - ing bright - ly, but when she left, gone was the glow of

ry through the years. and I still can see blue velvet through my tears.

Chords: B $\flat$ , D-, C-7, F7 $\flat$ 9, B $\flat$ , C-7, F7, B $\flat$ 7, E $\flat$ , E $\flat$ -7, B $\flat$ , B $\flat$ 7, E $\flat$ , E $\flat$ -7, D-7, C-7, F7, C-7, F7, F-, B $\flat$ 9, E $\flat$ , F7 $\flat$ 13, B $\flat$ 6

1. F7 B $\flat$ 7 G7 $\flat$ 9 C-7 F7 2. C-7 F7 D.C. al Coda

## I SHOULD CARE

Cahn/Stordahl/Weston 1943

I should care, I should go a-round weep - ing. I should care,  
 I should care, I should let it up - set me, I should care,

I should go with-out sleep - ing. Strange - ly e - nough I sleep well, 'cept for a dream or  
 but it just does - n't get me. May - be I won't find

two, but then I count my sheep well, fun - ny how sheep can lull you to sleep. So

some - one as love - ly as you, but I should care and I do.

Chords: D-7, G7sus $\flat$ 4, E-7, A9, D-7, G7sus $\flat$ 4, C $\Delta$ 7, E-7 $\flat$ 5, A7, D-7, F-7, B $\flat$ 9, C $\Delta$ 7, B-7 $\flat$ 5, E7, G-7, C7, F $\Delta$ 7, B-7, E7, A-7, A-7, D9, D-7, G9, B-7 $\flat$ 5, E7, A-7, D7, D-7, G7, C6

1. B-7 $\flat$ 5 E7 G-7 C7 2. B-7 $\flat$ 5 E7 A-7 D7 D-7 G7 C6

# SPRING CAN REALLY HANG YOU UP THE MOST

45

Landesman/Wolf 1955

**A**

CΔ7 B♭Δ7 CΔ7 B♭Δ7 CΔ7 A-7 D-7 G7

1. Spring this year has got me feel— ing like a horse that nev - er left the  
 Morn - ing's kiss, wakes trees and flo— wers, and to them I'd like to drink a  
 2. Spring is here, there's no mis - tak— ing, ro - bins buid - ing nests from coast to  
 Col - lege boys are writ - ing son— nets, in the ten - der pas - sion they're en -

E-7 A7<sup>b9</sup> F#-7<sup>b5</sup> F-7 E-7 A-7 D7

post, I lie in my room star - ing up at the ceil - ing,  
 toast, I walk in the park just to kill the lone - ly hours,  
 coast, my heart tries to sing so they won't hear it break - ing,  
 grossed, but I'm on the shelf with last year's Eas - ter bon - nets,

1. D-7 G7<sup>sus4</sup> G7 C B♭Δ7 2. D-7 G7 CΔ7

Spring can real - ly hang you up the most. Spring can real - ly hang you up the most.

**B**

G-7/C CΔ7 G-7/C CΔ7 G-7/C CΔ7 G-7/C CΔ7

All af - ter-noon those birds twit - ter twit, I know the tune, "this is love, this is it".  
 Love came my way I hoped it would last, we had our day, now that's all in the past.

C-7 FΔ7 C-7 FΔ7 F#-7<sub>3</sub> B7 EΔ7<sub>3</sub> A-7<sub>3</sub> D7

Heard it be - fore and I know the score and I've de - cid - ed that Spring is a bore.  
 Spring came a - long, a sea - son of song, full of sweet prom - ise but some - thing went wrong.

GΔ7 FΔ7 CΔ7 B♭Δ7 CΔ7 A-7 D-7 G7 E-7 A7<sup>b9</sup>

Love seemed sure a - round the New Year, now it's A - pril, love is just a ghost,  
 Doc - tors once pro - scribed a ton - ic, sul - pha and mo - las - ses was the dose,

F#-7<sup>b5</sup> F-7 E-7 A-7 D7 D-7 G7 E-7 A7<sup>b9</sup>

Spring ar - rived on time, on - ly what be - came of you dear?, Spring can real - ly hang you up the most,  
 did - n't help a bit, my con

D-7 G7<sup>sus4</sup> G7 C B♭Δ7 E♭-7 A♭7 D-7 G7

Spring can real - ly hang you up the most. di - tion must be chron - ic, Spring can real - ly hang you up the

E-7 A7<sup>b9</sup> D-7 CΔ7 D-7 CΔ7 B-7<sup>b5</sup> B♭7 A-7 D7<sup>sus4</sup> D7

most. All a - lone, the par - ty's o - ver, old man Win - ter was a grac - ious host, but when

D-7 B♭7 E-7 A7 D-7 D♭7 CΔ7

you keep pray - ing for snow to hide the clo - ver, Spring can real - ly hang you up the most.

# YOU DON'T KNOW WHAT LOVE IS Raye/DePaul 1941

**A**

F-7 Db9 C7b9 F- C7b9 DbΔ7 G-7b5

You don't know what love is, un til you've learned the mean-ing of the blues, un -  
 You don't know how lips hurt, un til you've kissed and had to pay the cost, un -  
 You don't know how heart's burn, for love that can - not live yet nev - er dies, un -

G-7b5 C7b9 F-6 Ab7 1. DbΔ7 G-7b5 C7b9

til you've loved a love you've had to lose, you don't know what love is. You  
 til you've flipped your heart and you were lost, you  
 til you've faced each dawn with sleep-less eyes, you

2. DbΔ7 C7b9 F-6 **B** Bb-7 Eb7 AbΔ7 Bb-7 Eb7sus4

don't know what love is. Do you know how a lost heart fears the thought of rem - in -  
 is - ing, and how lips that taste of tears lose their taste for kiss - ing? You

AbΔ7 D-7 G7 CΔ7 Db9 C7b9 D.C. al 2nd End

# SOME OTHER TIME

Bernstein/Comdon/Green 1944

**A**

CΔ7 G7sus4 CΔ7 G7sus4 CΔ7 G7sus4

Where has the time all gone to, have - n't done half the  
 This day was just a tok - en, too ma - ny words are  
 There's so much more em - brac - ing still to be done but

G-7 D/F# F-6 E-7 A7sus4 D-7 E-7 FΔ7 G7sus4 CΔ7 G7sus4

things we want to, Oh Oh Well, we'll catch up some oth - er time.  
 still un - spo - ken  
 time is rac - ing

1. CΔ7 G7sus4 2. CΔ7 Bb-7Eb7 AbΔ7 Eb7sus4 AbΔ7 Eb7sus4 AbΔ7 Eb7b9

*Fine*

Just when the fun is start - ing comes the time for

AbΔ7 AΔ7#11 AbΔ7 G+7 CΔ7 E-7 A-7 Eb7 D7sus4 D7 G7sus4 D.C. al Fine

part - ing, but let's be glad for what we've had and what's to come.

# AUTUMN IN NEW YORK

47

Vernon Duke 1934

G-7 A-7 B $\flat$ 6 C7 C+7 F $\Delta$ 7 G-7 A-7 D7 $\flat$ 9

Au-tumn in New York, why does it seem so in - vit - ing?  
 Au-tumn in New York, the gleam-ing rooftops at sun - down.

G-7 A-7 B $\flat$ 6 C7 A-7 $\flat$ 5 D7 $\flat$ 9

Au-tumn in New York, it spells the thrill of first night - ing.  
 Au-tumn in New York, it lifts you up when you're run down.

G-7 B $\flat$ -7 E $\flat$ 7 A $\flat$  $\Delta$ 7 B $\flat$ -7 C-7 D-7 $\flat$ 5 G7 $\flat$ 9

Glit - ter - ing crowds and shim - mer - ing clouds in can-yons of steel, they're  
 Jad - ed rou - es and gay di - vor - cees who lunch at the Ritz, will

C-7 A-7 $\flat$ 5 D-7 G7 $\flat$ 9 C $\Delta$ 7 G-7 C+7

mak - ing me feel at home. It's  
 tell you that "it's di - vine!" This

G-7 A-7 B $\flat$ 6 C7 C+7 F $\Delta$ 7 G-7 A-7 D7D $\flat$ 7

Au-tumn in New York, that brings the promise of new love,  
 Au-tumn in New York trans-forms the slums in - to May - fair,

C-7 D-7 E $\flat$ -6 F7 $\flat$ 9 B $\flat$ - B $\flat$ -7/A $\flat$  G-7 $\flat$ 5 C7 $\flat$ 9

Au-tumn in New York is of - ten mingled with pain.  
 Au-tumn in New York, you'll need no cas-tles in Spain.

F-7 C+7 F- A $\flat$ 7 D $\flat$  $\Delta$ 7 A $\flat$ +7 D $\flat$  $\Delta$ 7 G $\flat$  $\Delta$ 7

Dreamers with emp - ty hands, may sigh for ex - ot - ic lands, it's  
 Lov - ers that bless the dark on benches in Cen - tral Park greet

G-7 A-7 B $\flat$ -6 C7 $\flat$ 9 F-

au-tumn in New York, it's good to live it a - gain.  
 Au-tumn in New York, it's good to live it a - gain.

## WHERE OR WHEN

Rodgers/Hart 1937

F F6 FΔ7 B $\flat$  B $\flat$ /A

It seems we stood and talked like this be - fore, we looked at each oth - er in the  
The clothes you're wear - ing are the clothes you wore, the smile you are smil - ing you were

B $\flat$ /G B $\flat$ /F B $\flat$  B $\flat$ /A G-7 C7<sub>sus</sub><sup>4</sup> FΔ7 <sup>1</sup>G-7 C7<sup>b9</sup> <sup>2</sup>E-7 A7

same way then, but I can't re - mem - ber where or when. \_\_\_\_\_  
smil - ing then but I can't re - mem - ber where or when. \_\_\_\_\_

D-7 G-7 E-7 A7 D-7 G-7

Some things that hap - pened for the first time, \_\_\_\_\_ seem to be hap - pening a -

G7/D C7<sup>b9</sup> F F6 E-7<sup>b5</sup> A7 D-7 F7 B $\flat$ Δ7

gain. \_\_\_\_\_ And so it seems that we have met be - fore, and laughed be -

A-7<sup>b5</sup> D7<sup>b9</sup> G-7 A-7<sup>b5</sup> D7<sup>b9</sup> G-7 C7 G $\flat$ 7<sup>#11</sup> F6

fore, and loved be - fore, but who knows where or when. \_\_\_\_\_

## FOR ALL WE KNOW

Coots/Lewis 1934

F G9 C7 <sup>3</sup> G-7 C7 FΔ7 D7

For all we know we may nev - er meet a - gain, \_\_\_\_\_ be - fore you go make this  
For all we know, this may on - ly be a dream, \_\_\_\_\_ we come we go, like a

G-7 C7 F/A  $\oplus$  A $\flat$ 7 G-7

mo - ment sweet a - gain. \_\_\_\_\_ We won't say good - night un - til the last  
rip - ple on a stream. \_\_\_\_\_ so love me to

E-7<sup>b5</sup> A7<sup>b9</sup> D- D-(Δ7) D-7 G7 G-7 C7 G $\flat$ 7  $\oplus$  B-7<sup>b5</sup> E7<sup>b9</sup>

min - ute, I'll hold out my hand and my heart will be in it. For night, to -

A7 <sup>3</sup> E $\flat$ 7<sup>#11</sup> D7<sub>sus</sub><sup>4</sup> D7 G-7 <sup>3</sup> C7 F6

mor - row was made for some, to - mor - row may nev - er come for all we know. \_\_\_\_\_

# EAST OF THE SUN

49

Brooks Bowman 1934

East of the sun and west of the moon, we'll build a dream-house of  
 love dear. Near to the sun in the day, near to the moon at night, we'll  
 live in a love-ly way dear, liv-ing on love and pale moon-light. Just you and I, for -  
 ev - er and a day, love will not die, we'll keep it that way,  
 up a-mong the stars we'll find, a har-mo-ny of life to a love-ly tune, east of the sun and west of the  
 moon, dear, east of the sun and west of the moon.

# SPRING IS HERE

Rodgers/Hart 1938

Spring is here, why does-n't my heart go danc-ing? Spring is  
 Spring is here, why does-n't the breeze de - light me? Spring is  
 here, why is - n't the waltz en - tranc - ing? No de-sire, no am - bi - tion  
 here, why does-n't the night in - vite me? May-be it's be - cause no - bo - dy  
 leads me, may - be it's be - cause no-bo-dy needs me.  
 loves me, Spring is here, I hear.

# EASY STREET

Alan Jones 1941

**A**

Ea - sy street, I'd love to live on ea - sy street, No - bo - dy works on  
 Life is sweet for folks who live on ea - sy street, no week - ly pay - ments  
 Ea - sy street, I'm tell - in' ev - 'ry - one I meet if I could live on

ea - sy street, just sit a - round all day (just sit and play the hors - es)  
 you must meet that make your hair turn  
 Ea - sy street, I would - n't want no

grey. When op - por - tun - i - ty comes knock - in', you just keep on with your rock - in', 'cause you

know your for - tune's made and if the sun makes you per - spire, there's a man that you can hire to plant

trees, so you can have shade on *D.C. al Coda* I would - n't want no job to - day, so please go way.

# WHEN YOU WISH UPON A STAR

Harline/Washington 1940

When you wish up - on a star, makes no diff - 'rence who you are. An - y - thing your  
 If your heart is in your dream, no re - quest is too ex - treme, when you wish up -  
 Lika a bolt out of the blue, fate steps in and sees you thru, when you wish up -

heart de - sires will come to you. do. *Fine* Fate is kind,  
 on a star as dream - ers true. on a star your dream comes

she brings to those who love, the sweet ful - fill - ment of their sec - ret long - ing. *D.C. al Fine*

# THE SECOND TIME AROUND

Van Heusen/ Cahn 1945

**G7<sub>sus4</sub>** **CΔ7** **F13** **E-7** **E<sup>b</sup>7** **D-7** **G7** **CΔ7**  
 Love is love - li - er the se - cond time a - round, — just as won - der - ful with  
 Love's more comf' - ta - ble the se - cond time you fall, — like a friend - ly home the  
**A7** **D-7** **B-7<sup>b5</sup>** **E7<sup>b9</sup>** **A-7** **G-7** **C7**  
 both feet on the ground. — It's that se - cond time you hear your love song  
 se - cond time you call. — Who can say — what led us to this  
**<sup>1</sup>FΔ7** **D<sup>b</sup>7** **F/C** **A-7** **D7** **G7**  
 sung, — makes you think per - haps, that love like youth is wast - ed on the young. Love's more  
**<sup>2</sup>FΔ7** **E<sup>b</sup>9** **D9** **D-7** **G7** **E<sub>sus4</sub>** **B<sup>b</sup>13**  
 mir - a - cle we found? There are those who'll bet love comes but once and yet,  
**A7** **A-7** **D7** **G7<sub>sus4</sub>** **C**  
 I'm oh so glad we met the se - cond time a - round. —

# DEEP PURPLE

De Rose/Parish 1934

**F** **F<sup>#</sup>7** **G-7** **C7**  
 When the deep pur - ple falls, ov - er sleep - y gar - den walls, and the  
 In the still of the night, once a - gain I'll hold you tight, though you're  
**FΔ7** **A-7<sup>b5</sup>** **D7** **C/E** **F<sup>o</sup>7** **D7/F<sup>#</sup>** **G-7**  
 stars be - gin to flick - er in the sky, — through the mist of a  
 gone, your love lives on when moon - light beams — and as long as my  
**B<sup>b</sup>-6** **A-7** **<sup>1</sup>A<sup>b</sup>7** **G-7** **C7** **C+7**  
 mem - o - ry, you wan - der back to me, breath - ing my name with a  
 heart will beat, lov - er we'll  
**F** **F<sup>#</sup>7** **G-7** **C7** **<sup>2</sup>A<sup>b</sup>7** **G-7** **C7<sub>sus4</sub>** **C+7** **F**  
 sigh. — In the al - ways meet, here in my deep pur - ple dreams. —

OLD CAPE COD

Rothrock 1956

MOON OVER MIAMI

Burke/Leslie 1935

## I WILL WAIT FOR YOU

Michel Legrand/Gimbel 1965

D-7 D7 G-7 G-7 C7  
 If it takes for - ev - er I will wait for you, for a thou - sand  
 An - y - where you wan - der, an - y - where you go, ev - 'ry - day re -  
 If it takes for - ev - er I will wait for you, for a thou - sand  
 G-7 C7 F<sub>sus</sub><sup>4</sup> F E-7<sup>b5</sup> A7 D-7 D7  
 sum - mers I will wait for you, 'Til you're back be - side me, 'til I'm  
 mem - ber how I love you so, in your heart be - lieve what in my  
 sum - mers I will wait for you, 'Til you're here be - side me, 'til I'm  
 G-7 E-7<sup>b5</sup> A7<sup>b9</sup> D-7 E-7<sup>b5</sup> A7<sup>b9</sup> D-7 G-7 <sup>1.</sup> D- <sup>2.</sup> D-7  
 hold - ing you, 'til I hear you sigh here in my arms. *Fine* An - y The  
 heart I know that for - ev - er - more I'll wait for you.  
 touch - ing you, and for - ev - er - more shar - ing your love.  
 B<sup>b</sup>Δ7 G-7 D-7 B<sup>b</sup>Δ7  
 clock will tick a - way the hours one by one and then the time will come when all the wait - ing's done. The  
 E-7<sup>b5</sup> A7<sup>b9</sup> B-7<sup>b5</sup> B<sup>b</sup>7 A7<sub>sus</sub><sup>4</sup> A7 *D.C. al Fine*  
 time when you re - turn and find me here and run straight to my wait - ing arms. If it

## FOOLS RUSH IN

Bloom/Mercer 1940

D-7 G7 CΔ7 C/E E<sup>b</sup>Δ7 D-7 A+7  
 Fools rush in — where an - gels fear to tread, — and so I come to you, my love,  
 Fools rush in — where wise men nev - er go, — but wise men nev - er fall in love,  
 D-7 G7 <sup>1.</sup> CΔ7 A7 D-7 B-7<sup>b5</sup> E7 A - A-(Δ7)A-7  
 my heart a - bove my head, — though I see the dan - ger there, if there's a  
 so how are they to  
 D9 A-7 D7 D-7 G7 A7 <sup>2.</sup> B<sup>b</sup>7 A7 D-7  
 chance for me — then I don't care. — know? — When we met  
 F-6 C/G A-7 D-7 G7 C  
 I felt my life be - gin, so op - en up your heart, and let — this fool rush in. —

## IT MIGHT AS WELL BE SPRING

Rodgers/Hammerstein 1945

I'm as rest-less as a wil-low in a wind-storm, I'm as jump-y as a pup-pet on a  
I am star-ry eyed and vague-ly dis-con-tent-ed, like a night-in-gale with-out a song to  
I'm as bu-sy as a spi-der spin-ning day-dreams, I'm as gid-dy as a ba-by on a

string. I'd say that I had spring fev-er, but I know it is-n't Spring. I am  
sing, Oh why should I have spring fev-er, when it  
swing, I

is-n't ev-en Spring? I keep wish-ing I were some-where else walk-ing down a strange new

street, hear-ing words that I have nev-er heard from a girl I've yet to meet. I'm as

have-n't seen a cro-cus or a rose-bud, or a ro-bin on the wing, but I feel so gay in a

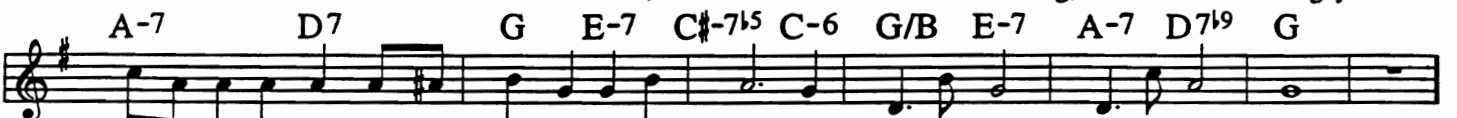

mel-an-cho-ly way, that it might as well be Spring, It might as well be Spring.

## DREAM

Johnny Mercer 1944

Dream, when you're feel-in' blue, dream that's the thing to do,  
Dream when the day is thru, dream and they might come true,

Just watch the smoke rings rise in the air, you'll find your share  
things nev-er are as bad as they seem,

of mem-o-ries there. So so dream, dream, dream.

# THE PARTY'S OVER

Styne/Comdon 1956

Eb
F-7
Bb7
Eb
F-7
Bb7

The par-ty's o-ver, it's time to call it a day, they've burst your  
 The par-ty's o-ver, the can-dles flick-er and dim, you danced and

Eb
Ab/Eb
Eb
1. Bb-7
Eb7
Ab6

pret-ty bal-loon and ta-ken the moon a-way. It's time to wind up  
 dreamed thru the night, it seemed to be right just

Ab-6
Eb
D-7
G7
C7
F7
Bb7

the mas-quer-ade, just make your mind up, the pi-per must be paid. The par-ty's

2. Bb-7
Eb7
Ab
F-7
Bb7
G-7b5
C7

be-ing with him. Now you must wake-up, all dreams must end, take off your

F-7
Bb7
EbΔ7
C-7
F-7
Bb7
Eb

make-up, the Par-ty's o-ver, it's all o-ver my friend

# GOODNIGHT SWEETHEART

Ray Noble/Rudy Vallee 1931

C
B
C
B
C
B
C
F/C
C
D-7
G7

Good - night sweet - heart, till we meet tom - mor - row, good - night  
 Good - night sweet - heart though I'm not be - side you, good - night

Gb
G7
Gb
G
Gb
G
D-7
G7
1. A-
A-(Δ7)
A-7
A-6

sweet - heart, sleep will ba - nish sor - row, tears and part - ing may  
 sweet - heart still my love will guide you,

D-7
G7
CΔ7
A-7
D-7
G7
2. A-

make us for-lorn, but with the dawn, a new day is born. So I'll say dreams en -

A-(Δ7)
A-7
D7
EbΔ7
E-7
A7
D-7
G7
C

fold you, in each one I'll hold you, good-night sweet-heart, good - night.

ONE FOR MY BABY

Harold Arlen/J. Mercer 1943

**A** EbΔ7 Bb-7 EbΔ7 Bb7sus4 EbΔ7 Bb-7 <sup>1</sup>Eb7sus4Bb7sus4

It's quar - ter to three, — there's no-one in the place ex - cept you and me, — so  
So, set 'em up Joe, — I've got a lit - tle sto - ry you ought - a know. —

<sup>2</sup>Eb7sus4 Eb7 AbΔ7 GbΔ7 AbΔ7 Db9 EbΔ7 EbΔ7/D

We're drink - in' my friend, — to the end — of a brief ep - i - sode, —

Db7#11 C7#9 G+7 C7#9 F-7 G-7 Ab6 Bb7sus4 Eb6 A-7b5 D7

make it one for my ba - by and one more for the road. I

**B** GA7 D-7 GA7 D7sus4 GA7 D-7 G7sus4D7sus4

got the rou - tine, — so drop an - oth - er nick - el in the ma - chine. — I'm  
that's how it goes, — and Joe, I know you're get - ting anx - ious to close, — so

GA7 D-7 GA7 D7sus4 GA7 D-7 G7sus4 G7

feel - in' so bad, — I wish you'd make the mus - ic dream - y and sad. — Could  
thanks for the cheer, — I hope you did - n't mind my bend - ing your ear. — This

CA7 BbΔ7 CA7 F9 GA7 GA7/F# F7#11 E7#9

tell you a lot, — but you've got to be true to your code, — make it  
torch that I've found — must be drowned or it soon might ex - plode, — make it

B+7 E7#9 A-7 B-7 C6 D7sus4 G6 D-7 G7

one for my ba - by and one more for the road. You'd

**C** C7sus4 C7 C7sus4 C7 B+ E7 A7 D7sus4 G6 G7

nev - er know it, but bud - dy I'm a kind of po - et and I've got a lot - ta things to say, and

C7sus4 C7 C7sus4 C7 G-7 A7 Eb7 D+7

when I'm gloom - y you sim - ply got - ta lis - ten to me, un - til it's talked a - way. Well,

B+ B7 E7b9 A7 A-7 D9 G6

road, that long, long road.

# MIDNIGHT SUN

57

Burke/Hampton/Mercer 1947

C CΔ7 C-6

Your lips were like a red and ru - by chal - ice, warm - er than the sum - mer night,  
 I can't ex - plain the sil - ver rain that found me, or was that a moon - light veil?  
 The flame of it may dwin - dle to an em - ber, and the stars for - get to shine,

F7#11 Bb BbΔ7

the clouds were like an al - a - bas - ter pal - ace ris - ing to a  
 The mus - ic of the un - i - verse a - round me, or was that a  
 and we may see the mea - dow in Dec - em - ber, ic - y white and

Bb-6 Eb7#11 Ab

snow - y height, each star its own au - ro - ra bo - re -  
 night - in - gale? And then your arms mi - rac - u - lous - ly  
 cry - stal - ine, but oh my dar - ling al - ways I'll re -

AbΔ7 Ab-6 Db7#11

a - lis, sud - den - ly you held me tight, I could see the  
 found me, sud - den - ly the sky turned pale, I could see the  
 mem - ber when your lips were close to mine, and we saw the

1. CΔ7 A-7 D-7 G7b9 2. CΔ7 A-7 F#-7 B7

Mid - night Sun. *Fine* I Mid - night Sun.

EΔ7 E-7 A7 DΔ7 E-7 A7

Was there such a night? it's a thrill I still don't quite be - lieve, but

DΔ7 D-7 G7 E-7 Eb7 D-7 Db7#11 *D.C. al Fine*

af - ter you were gone, there was still some star - dust on my sleeve. The

## PENTHOUSE SERENADE

W.B. Jason 1931

Just pic-ture a pent-house way up in the sky, with hing-es on chim-neys for  
 From all of so-ci-e-ty we'll stay a-loof, and live in pro-pri-e-ty  
 In our lit-tle pent-house, we'll al-ways con-tribute to keep love and ro-mance for

stars to go by, a sweet slice of hea-ven for just you and I, when we're a -  
 there on the roof, two hea-ven-ly her-mits we will be in truth when  
 e-ver a-live, in view of the Hud-son just o-ver the drive, when

lone. From we're a-lone. We'll see life's mad pat-tern,  
 as we view Man-hat-tan, then we can thank our luck-y stars,  
 that we're liv-ing as we are. In we're a-lone.

1. C/E A<sup>b</sup>/E<sup>b</sup>

2. C G<sup>+</sup> C A7 D-7 A7<sup>b9</sup> D-7G<sup>+</sup>

C E7 A- A-7 D7

G7 D-7 G7 D.C. al Coda C B<sup>b</sup>7 C

## MY MELANCHOLY BABY

Burnett/Norton 1911

Come to me my mel-an-chol-y ba-by, cud-dle up and don't be  
 Ev-'ry cloud must have a sil-ver lin-ing, wait un-til the sun shines

blue, all your fears are fool-ish fan-cy, may be,  
 through,

you know dear that I'm in love with you. Smile my hon-ey dear, while I  
 kiss a-way each tear, or else I shall be mel-an-chol-y too.

E<sup>b</sup> F- F<sup>b</sup> G- E<sup>b</sup>Δ7 E<sup>b</sup>7 D7 D<sup>b</sup>9 C7 F- F-7 C7

F-7 B<sup>b</sup>7 1. F- C F-7 B<sup>b</sup>7 F7 B<sup>b</sup>7

E<sup>b</sup> C-7 F-7 F7 B<sup>b</sup>7<sub>sus</sub><sup>4</sup> B<sup>b</sup>7 2. A<sup>b</sup> A<sup>o</sup>7

E<sup>b</sup>/B<sup>b</sup> D<sup>b</sup>7 C7 F-7 B<sup>b</sup>7<sub>sus</sub><sup>4</sup> B<sup>b</sup>7 E<sup>b</sup>

# YOU'VE CHANGED

59

Fisher/Carey 1942

E<sup>b</sup>Δ7
A-7<sup>b5</sup>
D+7
D<sup>b</sup>7
G-7<sup>b5</sup>
C+7

You've changed, that spar-kle in your eye is gone, your smile is just a care-less  
 You've changed, your kiss-es now are so bla - se, you're bored with me in ev - 'ry  
 You've changed, you're not the an - gel I once knew, no need to tell me that we're

F9
⊕
1. B9
B<sup>b</sup>9
E<sup>b</sup>
C-7
F-7
B<sup>b</sup>7

yawn, you're break-ing my heart, you've changed. You've  
 way, I through, it's I

2. B9
B<sup>b</sup>9
B<sup>b</sup>-7
E<sup>b</sup>7
A<sup>b</sup>Δ7
A<sup>b</sup>-7
D<sup>b</sup>9

can't un-der-stand, you've changed. You've for-got-ten the words "I love you",

G-7
E<sup>b</sup>Δ7
B<sup>b</sup>-7
E<sup>b</sup>7
A<sup>b</sup>Δ7
A<sup>b</sup>-7
D<sup>b</sup>7

each mem-o-ry that we shared. You ig-nore ev-'ry star a-bove you, I can't

G-7
G<sup>b</sup>-7
F-7
B<sup>b</sup>+7
D.C. al Coda ⊕
B9
B<sup>b</sup>9
E<sup>b</sup>6

re - a-lize you ev - er cared. You've all ov - er now, you've changed.

# BLUE GARDENIA

Russell/Lee 1953

A-7
D7
GΔ7
C<sup>#</sup>-7<sup>b5</sup>
F<sup>#</sup>7
FΔ7
B-7
E7

Blue Gar - den-ia, now I'm a - lone with you, and I am al - so blue,  
 you, Gar - den-ia, once I was near her heart, af - ter the tear-drops start

A-7
D7
3
1. GΔ7
E7<sup>b9</sup>
2. A-7
D7<sup>b9</sup>
G
D<sup>o</sup>
D9
G
E-

she has tossed us a - side. And like hide? I lived for an ho - ur, what more can I  
 where are tear - drops to

C<sup>#</sup>-7
F<sup>#</sup>7
BΔ7
G<sup>#</sup>-7
C<sup>#</sup>-7
F<sup>#</sup>7
B7
E7<sup>b9</sup>
E-7
A7
A-7
D9

tell, love bloomed like a flow - er, then the pe-tals fell. Blue Gar - den-ia,

GΔ7
C9
B-7<sup>b5</sup>
E7<sup>b9</sup>
A-7
D7<sup>sus4</sup>
A<sup>b</sup>7
G6

thrown by a pass - ing breeze, but pressed in my book of mem - o - ries.

# BLUE HAWAII

Robin/Rainger 1937

**A** B $\flat$  B $\flat$ 7 E $\flat$  D E $\flat$  B $\flat$  A $\flat$  G+7 C7

Night and you and blue Ha - wa - ii, the night is hea - ven - ly  
 Love - ly you and blue Ha - wa - ii, with all this love - li - ness,  
 Dreams come true in blue Ha - wa - ii, and mine could all come true

<sup>1.</sup> C-7 F7 B $\flat$  G7 $\flat$ 9 C-7 F7 $\flat$ 13 <sup>2.</sup> C-7 F7 B $\flat$  E $\flat$ /B $\flat$  B $\flat$ B $\flat$ 7

and you are hea - ven to me. there should be love.

**B** E $\flat$  E $\circ$  B $\flat$ /F B $\flat$  B $\flat$ 7 C7

Come with me while the moon is on the sea, the night is young

C-7 F7 D.C. al Coda C-7 F7 B $\flat$  E $\flat$ /B $\flat$  B $\flat$

and so are we. this mag - ic night of nights with you.

# HARBOR LIGHTS

Kennedy 1937

**A** B $\flat$ 7 F-7 B $\flat$ 7 E $\flat$  E $\flat$

I saw the har - bor lights, they on - ly told me we were part - ing,  
 I watched the har - bor lights, how could I help if tears were start - ing?  
 Now I know lone - ly nights, for all the while my heart is whis - p'ring,

F-7 <sup>1.</sup> B $\flat$ 7 E $\flat$

the same old har - bor lights that once brought you to me. I watched the  
 Good - bye to ten - der nights  
 some oth - er har - bor lights

<sup>2.</sup> B $\flat$ 7 E $\flat$  E $\flat$ 7 **B** A $\flat$  A $\flat$ -7 D $\flat$ 7

be - side the sil - v'ry sea. I longed to hold you near and kiss you just once  
 will steal your love from me. *Fine*

E $\flat$  C-7 F7 B $\flat$ 7 D.C. al 2nd End (Fine)

more, but you were on the ship and I was on the shore. Now I know

## WHAT KIND OF FOOL AM I?

Bricusse/Newley 1961

G7<sup>sus4</sup> G7<sup>b9</sup> CΔ7 FΔ7 E-7 A7<sup>sus4</sup> D-7 G7<sup>sus4</sup> E-7  
 What kind of fool am I?— Who nev-er fell in love,— It seems that I'm the on - ly  
 A7<sup>b9</sup> D-7 G7 CΔ7 A-7 D7  
 one that I have been think-ing of.— What kind of man is this?— An emp-ty shell,—  
 A-7 D7 B-7 E-7 A-7 D7 G7<sup>sus4</sup> G7  
 a lone - ly cell in which an emp - ty heart must dwell.— What kind of  
 CΔ7 A7<sup>b9</sup> D-7 G7<sup>sus4</sup> CΔ7  
 lips are these?— That lied with ev - 'ry kiss,— that whis-pered emp - ty words of  
 clown am I?— What do I know of life?— Why can't I cast a - way the  
 G/B B<sup>b</sup>Δ7 A7<sup>b9</sup> A7/G F<sup>#</sup>-7<sup>b5</sup> F-7  
 love that left me a - lone like this,— why can't I fall in love? like oth - er  
 mask of play and live my life?— Why can't I fall in love, till I don't  
 C/E E<sup>b</sup>Δ7 D7 D-7 G7<sup>sus4</sup> G7<sup>b9</sup> C  
 peo - ple can,— and may-be then I'll know what kind of fool I am.—  
 give a damn—

## RED SAILS IN THE SUNSET

Williams 1935

G GΔ7<sub>3</sub> D-7 G7 CΔ7 F7<sub>3</sub> GΔ7G<sup>#</sup>Δ7A-7 G<sup>#</sup>Δ7<sub>3</sub> A-7 D7  
 Red sails in the sun - set, way out on the sea, oh car-ry my loved one  
 He sailed at the dawn-ing, all day I've been blue, red sails in the sun - set,  
 A-7 D7<sub>3</sub> <sup>12</sup>G D+7 C F7<sub>3</sub> G A-7 D7<sup>sus4</sup><sub>3</sub> G G7  
 home safe-ly to me. Swift wings you must bor-row make straight for the shore,  
 I'm trust-ing in you.  
 C F7<sub>3</sub> G E7 A7 D7 *D.C. al Fine*  
 we mar - ry to - mor - row and he goes sail - ing no more.

## ALL MY TOMORROWS

Van Heusen/Cahn 1959

(C#-7<sup>b5</sup> 3rd X)  
A-7 C-6 G/B B<sup>b</sup>7

To-day I may not have a thing at all, ex-cept for just a dream or two, but  
Right now it may not seem like spring at all, we'e drift-ing and the laughs are few, but  
As long as I've got arms that cling at all, it's you that I'll be cling-ing to, and

A-7 F#7<sup>b9</sup> B-7 E7<sup>b9</sup> A-7 D7<sup>b9</sup> ⊕ B-7<sup>b5</sup> E7

I've got lots of plans for to-mor-row and all my to-mor-rows be-long to you. Right  
I've got rain-bows planned for to-mor-row, and all my to-mor-rows be-long to  
all the dreams I dream, beg, or bor-row, on some bright to-mor-row they'll all come

<sup>2</sup>D-7 G7 C C-7 F7 G E-7 C#-7<sup>b5</sup> C-(A7)

you. No one knows bet-ter than I, that love keeps pass-ing me by, that's fate.

G/B E-7 A-7 D7 B7alt E7 A-7 D7 D.C. al Coda

But with you here at my side, I'll soon be turn-ing the tide, just wait. As

⊕ B-7<sup>b5</sup> E7<sup>b9</sup> A-7 E7<sup>b9</sup> A-7<sup>b5</sup> D7 G

true, and all my bright to-mor-rows be-long to you.

## HOW DEEP IS THE OCEAN?

Irving Berlin 1932

C- C-/B C-7/B<sup>b</sup> A-7<sup>b5</sup> G-7 A-7<sup>b5</sup> D7<sup>b9</sup>

How much do I love you? I'll tell you no lie, how deep is the o-c-ean,  
How far would I tra-vel to be where you are? How far is the jour-ney,

G-7 F-7 B<sup>b</sup>7 <sup>1</sup>. E<sup>b</sup>7 B<sup>b</sup>-7 E<sup>b</sup>7 A<sup>b</sup>7 E<sup>b</sup>-7 A<sup>b</sup>7

how high is the sky? How ma-ry times a day, do I think of you?

B9 G<sup>b</sup>-7 B7 F7<sup>b9</sup> B<sup>b</sup>7 G7<sup>b9</sup> <sup>2</sup>. B<sup>b</sup>-7 E<sup>b</sup>7 G-7<sup>b5</sup> C7<sup>b9</sup>

How ma-ny ros-es, are sprin-kled with dew? And if I ev-er lost you,

F-7 A<sup>b</sup>-7 D<sup>b</sup>7 E<sup>b</sup>/B<sup>b</sup> C-7 F9 F-7 B<sup>b</sup>7 E<sup>b</sup>

how much would I cry? How deep is the o-c-ean, how high is the sky?

## WHO CAN I TURN TO?

Bricusse/Newley 1964

Who can I turn to, \_\_\_\_\_ when no - bo - dy needs me? \_\_\_\_\_ My  
 may - be to - mor - row \_\_\_\_\_ I'll find what I'm af - ter, \_\_\_\_\_ I'll

heart wants to know and so I must go where des - ti - ny leads me. \_\_\_\_\_ With  
 throw off my sor - row, beg, steal or bor - row, my share of laugh - ter. \_\_\_\_\_ With

no star to guide me, \_\_\_\_\_ and no-one be-side me, \_\_\_\_\_ I'll go on my way and

af - ter the day the dark-ness will find me. \_\_\_\_\_ And you I could learn to, \_\_\_\_\_ with

you on a new day \_\_\_\_\_ but who can I turn to if you turn a - way? \_\_\_\_\_

## BEWITCHED

Rodgers/Hart 1941

I'm wild a - gain, be - guiled a - gain, a sim - per - ing, whim - per - ing child a - gain, be -  
 I'll sing to him, each spring to him, and long for the day when I'll cling to him,  
 Could - n't sleep, would - n't sleep, when love came and told me I should - n't sleep, be -

witched, both - ered and be - wild - ered am I. \_\_\_\_\_ wild - ered am I. \_\_\_\_\_

Lost my heart but what of it? He is cold I a - gree, \_\_\_\_\_ he can laugh but I

love it, al - though the laugh's on me. I'll \_\_\_\_\_ wild - ered am I. \_\_\_\_\_

# ALL THE WAY

Van Heusen/Cahn 1957

FΔ7 E-7b5 A7b9 D-7 G9

When some-bo-dy loves you, it's no good un-less they love you, all the way.  
 When some-bo-dy needs you, it's no good un-less she needs you all the way.

C7 Bb/D D#o7 C7/E FΔ7 C-7 F7

Hap - py to be near you, when you need some-one to cheer you, all the way.  
 Through the good and lean years and for all the in be-tween years, come what may.

BbΔ7 C7 G-7 E-7b5 A7b9 D-7 G7 C-7 F7

Tall - er than the tall - est tree is, that's how it's got to feel,  
 Who knows where the road will lead us, on - ly a fool would

BbΔ7 C7 A7 D-7 D-7/C Bb-7 Eb7 2D- Bb-7Eb7

deep-er than the deep blue sea is, that's how deep it goes if it's real. say, But

FΔ7 A+7 D7b9 B-7b5 C9/Bb A-7b5 D7b9 G-7 C7b9 F

if you let me love you, it's for sure I'm gon-na love you all the way, all the way.

# I COVER THE WATERFRONT

John Green/Heyman 1933

A E-7 A7 3 A-7 D7b9 G CΔ7 3 B-7 Bbo7 A-7

I cov-er the wat-er-front, I'm watch-ing the sea, will the one I love be  
 I cov-er the wat-er-front, in search of my love, and I'm cov-ered by a  
 I cov-er the wat-er-front, I'm watch-ing the sea, for the one I love must

D7sus4 D7 1. GΔ7 B-7b5 E7b9 2. G D7sus4 G

com - ing back to me? bove. *Fine*  
 star - less sky a me.  
 soon come back to

B A-7 D7 G 3 B- Bb7 A-7 3 D7 G 3 G6

Here am I pa-tient - ly wait-ing, hop-ing and long-ing. Oh, how I yearn,

B-7 E7 C#-7 3 F#7 B-7 3 E7 A-7 3 D7

where are you? Are you for-get-ting, do you re-mem-ber, will you re-turn?

D.C. al 2nd End (Fine)

# EVERYTHING HAPPENS TO ME

Matt Dennis/Adair 1941

**A** C-7 F7 D-7 D<sup>b</sup>7 C-7 F7

I make a date for golf and you can bet your life it rains, I try to give a party and the  
 I nev-er miss a thing, I've had the mea-sles and the mumps, and ev-'ry time I play an ace, my  
 I've te-le-graphed and phoned, I sent an air-mail spe-cial too, your ans-er was good-bye, and there was

D-7<sup>b5</sup> G7<sup>b9</sup> C-7 A<sup>b</sup>7 D-7 <sup>3</sup> D<sup>b</sup>7

guy up-stairs com-plains, I guess I'll go thru life just catch-in' colds and miss-in' trains,  
 part-ner al-ways trumps, I guess I'm just a fool who nev-er looks be-fore he jumps,  
 ev-en post-age due, I fell in love just once and then it had to be with you,

<sup>1</sup> C-7 F7 B<sup>b</sup> G7 <sup>2</sup> C-7 F7 B<sup>b</sup>

ev-'ry-thing hap-pens to me. At

**B** F-7 B<sup>b</sup>7<sup>#9</sup> E<sup>b</sup>Δ7 C7<sup>b9</sup> F-7 B<sup>b</sup>7<sup>b9</sup>

first my heart thought you could break this jinx for me, that love would turn the trick to end des-

E<sup>b</sup>Δ7 E-7 A7<sup>#9</sup> DΔ7

pair, but now I just can't fool this head that thinks for me, I've

G-7 C7 C-7 F7 *D.C. al Coda* C-7 F7<sup>b9</sup> B<sup>b</sup>6

mort-gaged all my cas-tles in the air. I've ev-'ry-thing hap-pens to me.

# A SUMMER PLACE

Max Steiner/Discant 1959

B<sup>b</sup> G-7 C-7 F<sup>sus</sup>4 B<sup>b</sup> G-7 C-7 F7<sup>sus</sup>4 B<sup>b</sup>Δ7 C-7 F7 B<sup>b</sup>Δ7 C-7 F7

There's a sum-mer place where it may rain or storm, yet I'm safe and warm, for with-  
 in that sum-mer place your arms reach out to me and my heart is free from all  
 of a sum-mer place is that it's a - ny - where when two peo - ple share all their

B<sup>b</sup> G-7 C-7 F7 B<sup>b</sup> G-7 C-7 F7 G-7 B<sup>b</sup>/F E<sup>b</sup> C-7 B<sup>b</sup>/D G-7 C-7 E<sup>b</sup>-6

care, for it knows there are no gloom-y skies when seen thru the eyes of  
 hopes, all their dreams, all their

B<sup>b</sup>/F F7<sup>sus</sup>4 C7 F9 *D.C. al Coda* B<sup>b</sup>

those who are blessed with love, and the sweet se-cret love.

## LAST NIGHT WHEN WE WERE YOUNG

Arlen/Harburg 1937

G $\Delta$ 7 C7 $\sharp$ 11 B-7 E7 $\text{--}$ <sub>3</sub> G/A A $\flat$ 9 E $\flat$ 7 C/D D7 $\text{--}$ <sub>3</sub>

Last night when we were young, love was a star, a song un-sung. - Life was so  
To - day the world is - old, you flew a - way and time grew cold, where is that

G6 G $\sharp$ 07 A-7 $\flat$ 5 D7 $\flat$ 9 <sup>1.</sup>B-7 B $\flat$ 9 A-7 A $\flat$ 7 $\sharp$ 11 <sup>2.</sup>G $\Delta$ 7 G $\sharp$ 07 A-7 D7

new, so real so bright, a-ges a - go - last night go last night? To  
star that seemed so bright a-ges a - - - - -

B-7 $\flat$ 5 E7 $\flat$ 9 B $\flat$ +7 A $\flat$ 9 A7 $\flat$ 9 B+7 B $\flat$ 7 $\flat$ 9 A7 $\flat$ 9

think that Spring had de - pend-ed - on mere-ly this, a look a kiss. To

D-(A7) D-7 $\text{--}$ <sub>3</sub> B-7 $\flat$ 5 E-7 $\flat$ 5 A7 $\flat$ 9 $\text{--}$ <sub>3</sub> E $\flat$ 9 D9 A $\flat$ 7 $\sharp$ 11

think that some-thing so splen-did could slip a - way - in one lit-tle day-break. So

G $\Delta$ 7 A-7 B $\flat$ 07 B-7 E7 B-7 $\flat$ 5 E7 $\text{--}$ <sub>3</sub> F9 E7 E7 $\flat$ 9

now, let's re-mi - nisce - and re-col - lect - the sighs and - the - kiss-es, the arms that

E-7 $\flat$ 9 A A7 B $\flat$ 07 A-7 D7 $\flat$ 9 G

clung when we were young last night. \_\_\_\_\_

## ILL WIND

Arlen/Kochler 1934

B $\flat$ 6 A-7 $\flat$ 5 D7 $\flat$ 9 D-7 G7 E $\flat$ -7 A $\flat$ 7 D-7 G7 C-7 $\flat$ 5 F7 $\flat$ 9 B $\flat$ 6 G7 $\flat$ 9

Blow, ill wind, blow a way, let me rest to - day, you're blow-in' me no good, no  
Go, ill wind, go a way, skies are oh so gray a - round my neigh-ber hood no

<sup>1.</sup>C-7 F7 <sup>2.</sup>B $\flat$ 6 A7 $\flat$ 9 D7 E-7 F $\flat$ 7 D/F $\sharp$  G7 $\text{--}$ <sub>sus</sub><sup>4</sup>

good. good. You're on-ly mis-lead-ing the sun-shine I'm need-in', ain't that a shame? \_\_\_\_\_

G13 D7 E-7 F $\flat$ 7 D/F $\sharp$  G7 D $\flat$ 7 $\sharp$ 11 C-7 $\flat$ 5 F7 $\flat$ 9

It's so hard to keep up with troubles they creep up from out of no - where, when love's to blame.

D.C. al 1st verse

## PEOPLE

Jule Styne/Merrill 1963

C $\Delta$ 7 G7<sup>sus4</sup> G7 C $\Delta$ 7 G7<sup>sus4</sup> C $\Delta$ 6<sub>3</sub> G7<sup>sus4</sup> C $\Delta$ 7  
 Peo-ple, — peo-ple who need peo-ple, — are the luck-i-est peo-ple — in the  
 Lov-ers — are ver-y spe-cial peo-ple, — they're the luck-i-est peo-ple — in the  
 world — We're chil-dren — need-ing oth-er chil-dren — and yet let-ting our grown-up  
 pride hide all the need in - side, -act-ing more like chil-dren than chil-dren —  
 world — With one per-son, — one ver-y spe-cial per-son, — a feel-ing deep in your soul —  
 says you were half, now you're whole. — No more hun-ger and thirst, but first, be a per-son who needs  
 peo-ple, — peo-ple who need peo-ple — are the luck-i-est peo-ple in the world —

## TIME ON MY HANDS

Vincent Youmans/Adamson 1930

F $\Delta$ 7<sub>3</sub> B-7<sup>b5</sup><sub>3</sub> E7 G-7<sub>3</sub> G-7<sup>b5</sup>  
 Time on my hands, — you in my arms, — noth-ing but love — in  
 Then if you fall, — once and for all, — I'll see my dreams come  
 view — true — Mo-ments to spare — for some-one you care —  
 for, one love af-fair — for two. With time on my hands, —  
 and you in my arms, — and love in my heart, all for you —

## I'M GLAD THERE IS YOU

Maidera/J Dorsey 1945

FΔ7 F-7 G-7

In this world of or-di-na-ry peo-ple, extra-or-di-na-ry peo-ple,  
In this world where ma-ny, ma-ny play at love, and hard-ly an-y stay at love,

C7 <sup>3</sup> 1. FΔ7 A♭7 G-7 C7 FΔ7 A- A♭7 G-7

I'm glad there is you. In this world of ov-er-rat-ed plea-sures,  
I'm glad there is

C7 FΔ7 A-7♭5 D7 G-7 C7 F7 B♭Δ7

of un-der-rat-ed trea-sures, I'm glad there is you. I'll live to love, I'll love to

B♭-7 E♭7 FΔ7 E-7♭5 A+7 D-7 G7 G-7 C7

live with you be-side me, this role so new, I'll muddle thru with you to guide me.

<sup>2.</sup> E♭9 D7♭9 G-7 F/A B♭Δ7 C7♭9 F6

you more than ev-er, I'm glad there is you

## THANKS FOR THE MEMORY

Rainger/Robin 1937

G-7 C7 F6 C+7 F6 <sup>3</sup> F#°7 C7/G <sup>3</sup> F/A

Thanks for the mem-o-ry, of can-dle-light and wine, cas-tles on the Rhine, the  
Thanks for the mem-o-ry, of rain-y af-ter-noons, swing-y Har-lem tunes, and  
Thanks for the mem-o-ry, of sun-burns at the shore, nights in Sing-a-pore, you

E♭°7 E-7♭5 F#°7 G-7 ⊕ G7 C7sus4 C7

Par-the-non and mo-ments on the Hud-son Riv-er Line, how love-ly it was.  
mot-or trips and burn-ing lips and burn-ing toast and prunes,  
might have been a head-ache but you nev-er were a bore, so

A♭ B♭-7 E♭7 A♭ D7♭9 C/G A-7

Ma-ny's the time that we feast-ed and ma-ny's the time that we fast-ed, oh, well it was swell while it

D-7 G7 G-7 C+7 D.C. al Coda ⊕ G-7 C7 F

last-ed, we did have fun and no harm done. And thank you so much.

# I'VE GROWN ACCUSTOMED TO HER FACE

69

Loewe/Lerner 1956

Eb
Ab13
G-7
C-7
F-7
Bb7
F-7
Bb7

I've grown ac- cus- tomed to her face, — she al- most makes the day be- gin, — I've grown ac-  
 I've grown ac- cus- tomed to her face, — she al- most makes the day be- gin, — I've got- ten

Ab6
A°7
Eb/Bb
C7
Ab6
G°7
F-7
Bb7

cus- tomed to the tune she whis- tles night and noon, her smiles, her frowns, her ups, her downs are sec- ond  
 used to hear hersay, "Good morning" ev- 'ry day, her joys, her woes, her highs, her lows are sec- ond

Eb
Ab13
G-7
C-7
F-7
Bb7
F-7
Bb7

na- ture to me now, — like breath- ing out and breath- ing in, — I was se-  
 na- ture to me now, — like breath- ing out and breath- ing in, — I'm ve- ry

Ab6
A°7
Eb/Bb
C+7
F-7
Bb7
Db9
C+7

rene- ly in- de- pen- dent and content be- fore we met, sure- ly I could al- ways be that way a- gain and yet, I've grown ac-  
 grate- ful she's a wo- man and so ea- sy to for- get, rath- er like a ha- bit one can al- ways break and yet, I've grown ac-

A-7b5
Ab-7
G-7
C7b9
F-7
Bb7sus4
Eb

cus- tomed to her looks, ac - cus - tomed to her voice, ac - cus- tomed to her- face.  
 cus- tomed to the trace, of some- thing in the air, ac - cus- tomed to her- face.

# FOR YOU, FOR ME, FOREVERMORE

George/Ira Gershwin 1946

F6
A-7
Ab°7
G-7
C7
1. F6
A-7
Ab°7
G-7

For you for me, for ev- er- more, — it's bound to be for ev- er- more,  
 I'm yours, you're mine, and in our hearts, — the

C7
C-7
F7
C-7
F7b9
Bb
D-7
G7

it's plain to see, we found by find- ing each oth- er, the love we wait- ed

Db7
C+7
2. C-7
F7
BbΔ7
Eb7sus4
Eb7
FA7
D7b9

for — I'm hap- py end- ing starts, — what a love- ly world this

G-7
C7
FA7
D-7
G7
G-7
C7sus4
C7
F6

world will be, with a world of love in store, for you, for me, for ev- er more. —

GUESS I'LL HANG MY TEARS OUT TO DRY

Jule Styne/Cahn 1944

**A** E-7 Eb-7 D-7 G7 CΔ7 FΔ7 B-7Bb7#11A7Ab7#11

When I want rain— I get sun-ny wea-ther, I'm just as blue as the sky, \_\_\_\_\_  
 Friends ask me out, I tell them I'm bu- sy, must get a new al- i- bi, \_\_\_\_\_  
 Some- bo- dy said— just for- get a- bout her, I gave that treat-ment a try, \_\_\_\_\_

G-7 C7b9 F Bb7 ⊕ A-7 D7 D-7 G7sus4 1. C G7sus4

since love is gone, can't pull my-self to- geth- er, guess I'll hang my tears out to dry... \_\_\_\_\_  
 I stay at home, and ask my-self where is she, \_\_\_\_\_  
 strange- ly e- nough, \_\_\_\_\_

<sup>2</sup>C **B** G-7 C7 G-7 C7 FΔ7 Bb7 F6

Dry lit- tle tear- drops, my lit- tle tear- drops, hang- ing on a string of dreams.

E-7 A7 E-7 A7 D-7 Ab7 G7sus4 G7 D.C. al Coda

Fly lit- tle mem- 'ries, my lit- tle mem- 'ries, re- mind her of our cra- zy schemes.

⊕ C CΔ7/B A-7 C/G F#-7b5 B7 E-7 Eb-7 D-7 G7sus4 C

then one day she passed me right by— Oh well, I guess I'll hang my tears out to dry \_\_\_\_\_

GHOST OF A CHANCE

Victor Young/Washington 1931

**A** CΔ7 G+7 E-7b5 A7b9 F-7 Bb7

I need your love so bad- ly, I love you oh so mad- ly, but  
 I thought at last I'd found you, but oth- er loves sur- round you, but  
 But what's the good of schem- ing, I know I must be dream- ing, for

CΔ7 A-7 D7<sub>3</sub> G+7 1. E-7 A7b9 D-7 G7 2. C F- C A7b9

I don't stand a ghost of a chance with you. I you. *Fine*

**B** D-7 G+7 CΔ7

If you'd sur- ren- der just for a ten- der kiss or two,

F#-7b5 B7 E7 A7 D7 G7

you might dis- cov- er that I'm the lov- er meant for you, and I'd be true. But

D.C. al 2nd End (Fine)

# TWO FOR THE ROAD

71

Mancini/Bricusse 1967

C7 F#-7b5 B7b9 E-7 E-/D CΔ7 B-7

If you're feel-ing fan-cy free, come wan-der thru the world with me, and an-y-place we  
In sum-mer-time the sun will shine, in win-ter we'll drink sum-mer wine, and ev'-ry-day that

A-7 A-/G D/F# A°7/G GΔ7 1. E-7 E-/D

chance to be will be our ren-dez-vous, two for the road. we'll tra-vel down the  
you are mine will be a love-ly day

A7/C# D-7 D-/C G7/B E-7b5 A7b9

years, col-lect-ing pre-cious mem-o-ries, se-lect-ing sou-ven-irs and liv-ing

D-7b5 G7b9 CΔ7 C7 2. G7/F E- E-/D C#-7b5 C-6

life the way we please. In sum-mer-time the As long as love still wears a smile, I

G/B CΔ7 B-7 Bb7 A-7 D7b9 G

know that we'll be two for the road, and that's a long, long while.

# NEVERTHELESS

Ruby Kalmar 1931

Bb Db°7 F7/C F9 D-7b5 G7b9

May-be I'm right and may-be I'm wrong, and may-be I'm weak, and may-be I'm strong, but  
May-be I'll win, and may-be I'll lose, and may-be I'm in for cry-ing the blues,  
May-be I'll live a life of re-gret, and may-be I'll give much more than I get,

C-7 G7 1. C7 F7 Bb G7b9 C-7 F9 2. C7 F7 Bb

nev-er-the-less, I'm in love for you. love with you. *Fine*

Bb7 F-7 Bb7 EbΔ7

Some-how, I know at a glance, the ter-ri-ble chan-ces I'm tak-ing,

G-7 C7 G-7 C7 F7 D.C. al 2nd End (Fine)

fine at the start, then left with a heart that is break-ing.

## VIOLETS FOR YOUR FURS

Matt Dennis/Adair 1941

G-7 C7<sub>3</sub> FΔ7 B<sup>b</sup>-7 E<sup>b</sup>7 A-7 D7<sup>9</sup>

I bought you vi-o-lets for your furs, and it was spring for a-while, re-mem-ber?  
I bought you vi-o-lets for your furs, and there was blue in the win-try sky.

G-7 C7<sub>3</sub> FΔ7 B<sup>b</sup>Δ7 A-7 D7 <sup>1</sup>G-7

I bought you vi-o-lets for your furs, and there was A-pril in Dec-em-ber. The  
You pinned the vi-o-lets to your furs and gave a lift to the crowds pass-ing

C7 FΔ7 G-7 G<sup>b</sup>7 F6 C7

snow drift-ed down on the flow-ers and melt-ed where it lay, the snow looked like dew on the

FΔ7 G7 G-7 D<sup>b</sup>7 <sup>2</sup>G-7 B<sup>b</sup>Δ7 E<sup>b</sup>7 FΔ7 A-7<sup>5</sup>

blos-soms as on a sum-mer's day. by. You smiled at me so sweet-ly, since then on a thought to

D7 B<sup>b</sup>-7<sub>3</sub> C+7 F6 G-7 C7<sup>9</sup><sub>3</sub> F6

curs, that we fell in love com-plete-ly, the day that I bought you vi-o-lets for your furs.

## TRY A LITTLE TENDERNESS

Connally/Woods 1932

E<sup>b</sup>Δ7 C-7 F-7 B<sup>b</sup>7 E<sup>b</sup> D+7 D<sup>b</sup>9 C9

She may be wea-ry, wo-men do get wea-ry wear-ing that same shab-by dress  
You know she's wait-ing, just an-ti-ci-pat-ing things she may nev-er pos-sess  
You won't re-gret it, wo-men don't for-get it, love is their whole hap-pi-ness

C-7 F7 F-7 B<sup>b</sup>7 <sup>1</sup>G7<sup>9</sup> C7<sup>9</sup> F-7 B<sup>b</sup>7<sup>9</sup> <sup>2</sup>E<sup>b</sup> B<sup>b</sup>-7 E<sup>b</sup>7

And when she's wea-ry, try a lit-tle ten-der-ness. ness. It's  
While she's with-out them, try a lit-tle ten-der  
It's all so ea-sy, try a lit-tle ten-der

A<sup>b</sup>Δ7 D-7<sup>5</sup> G7<sup>9</sup> C-7 G-7<sup>5</sup> C7<sup>9</sup>

not just sen-ti-men-tal, she has her grief and care, and a

F-7 G-7<sup>5</sup> C7<sup>9</sup> F-7 F7 B<sup>b</sup>7

word that's soft and gen-tle makes it ea-si-er to bear. D.C. a

# THIS IS ALL I ASK

73

Gordon Jenkins 1958

Verse

F6 F#°7 G-7 C7 G-7 C7 F°7 F6

As I ap-proach the prime of my life, I find I have the time of my life,

FΔ7/A A♭°7 G-7 F#°7 G-7 B♭-7 E♭7

learn-ing to en - joy at my lei-sure all the sim-ple plea-sures, and so I hap-pi-ly con-

A13 E♭9 A-7♭5 D7♭9 D-7 G7♭9 D♭9 C7♭9 F6 D7♯9

cede, this is all I ask, this is all I need.

Chorus

G-7 C7 F6 FΔ7 A-7♭5 D7♭9 G-7 C7♭9

Beau - ti - ful girls, walk a lit-tle slow-er when you walk by  
Wan - der - ing rainbows leave a bit of col - or for my heart to

F6 G-7 FΔ7 D-7 G-7 G#°7 FΔ7/A

me. Lin - ger - ing sun - sets, stay a lit-tle long-er with the lone - ly  
own. Stars in the sky make my wish come true be-fore the night has

B-7♭5 E7♭9 A- A-(Δ7) A-7 D7

sea. Chil - dren ev - 'ry - where, when you shoot at bad men, shoot at me,

A-7 D+7 G7 C#°7 D-7 G7 C7

take me to that strange, en-chant-ed land grown - ups sel-dom un-der-

C+7 A 7♭13 B♭6 B-7♭5 E7♭9

stand. flown. and let the mus-ic play as long as there's a

A- A-7 D7♭13 G-7 C7sus4 F6

song to sing and I will stay young - er than spring.

THE MASQUERADE IS OVER

Wrubel, Magidson 1938

Verse

$E_b$   $E_b\Delta 7$   $G-7^b5$   $C7$   $F-7$   $Bb7_{sus}^4$   $Bb7$   
 My blue ho - ri - zon is turn - ing gray, and  
 $G-7$   $C7^b9$   $Db9$   $Bb7_{sus}^4$   $Bb7^b9$   
 my dreams are drift - ing a - way. Your  
 Your  
 You

**A**

$E_b$   $G7$   $C-7$   $Bb-7$   $Eb7$   $A^b$   $D7$   
 eyes don't shine like they used to shine, and the thrill is  
 words don't mean what they used to mean, they were once in -  
 look the same, you're a lot the same, but my heart says

$G-7$   $C7$   $F7$   $F-7$   $Bb7$   $Eb$   $Eb7$   
 gone when your lips meet mine, I'm a - fraid the mas - que - rade is  
 spired, now they're just rou - tine,  
 "no, no you're not the same",

$A^b\Delta 7$   $A^b-6$  1.  $G-7$   $C7^b9$   $F-7$   
 ov - er, and so is love, and so is love

$Bb7$  2.  $G-7$   $C7$   $F-7$   $Bb7$   $Eb6$   
 Your love, and so is love. I

**B**

$F-7$   $Bb7$   $G-7$   $C7^b9$   $F-7$   $Bb7$   $Eb\Delta 7$   
 guess I'll have to play Pag - liac - ci and get my - self a clown's dis - guise, and

$A-7^b5$   $D7^b9$   $G\Delta 7$   $G7$   $C-7$   $F7$   $B7^{\#11}$   $Bb7$  *D.S. al Coda*  
 learn to laugh like Pag - liac - ci with tears in my eyes. You

$Eb7$   $A^b$   $Db9$   $G-7$   $C7^b9$   $F-7$   $Bb7_{sus}^4$   $Eb6$   
 rade is ov - er, and so is love, and so is love

# THEY SAY IT'S WONDERFUL

75

Irving Berlin 1946

G-7 G-7b5 C7 A-7 Ab°7 G-7b5

They say that fall - ing in love is won - der - ful, It's won - der - ful,  
 And with the moon a - bove, it's won - der - ful, it's won - der - ful,

1. C7b9 F#7 A-7 D7b9 2. C7b9 F7 F+7

so they say, so they tell me. I

BbΔ7 Bb-6 F/A A-7 Ab°7 G-7 A-7/G

can't re - call who said it, I know I nev - er read it, I on - ly know they

F9 E7 A-7 D7 Ab-7 Db7 G-7 G-7b5 C7b9

tell me that love is grand, and the thing that's known as ro-mance is

A-7 Eb9 D9 D-7 G7 G-7 C7 F6

won - der - ful, won - der - ful in ev - 'ry way, so they say.

# SMILE

Chaplin/Turner 1954

F FΔ7

Smile, tho' your heart is ach - ing, smile e - ven tho' it's break - ing,  
 Light up your face with glad - ness, hide ev - 'ry trace of sad - ness,

A-7 Ab°7 G-7 D7b9 G-7

when there are clouds in the sky, you'll get by. If you smile though your  
 al - tho' a tear may be e - ver so near. That's the time you must

Bb-7 Eb9 F6

fear and sor - row, smile and may - be to - mor - row, you'll see the  
 keep on try - ing, smile, what's the use of cry - ing, you'll find that

D+7 G-7 1. C7b9 2. C7b9 F

sun come shin - ing thru for you you'll just smile  
 life is still worth - while, if

## THE END OF A LOVE AFFAIR

Edward Redding 1950

**A** G-7 C7<sub>3</sub> FΔ7 F-7 Bb7<sub>3</sub> EbΔ7

So I walk a lit-tle too fast, and I drive a lit-tle too fast, and I'm  
 So I talk a lit-tle too much, and I laugh a lit-tle too much, and my  
 So I smoke a lit-tle too much, and I drink a lit-tle too much, and the

Eb-7 Ab7 Eb-7 Ab7 DbΔ7 C7sus4 1. F D-7

reck-less it's true, but what else can you do at the end of a love af-fair? So I  
 voice is too loud when I'm out in a crowd, so that peo-ple are apt to  
 tunes I re-quest are not al-ways the best, but the ones where the trumpets

<sup>2</sup> F **B** D-7 G7 D-7 G7 D-7 G7

stare. Do they know, do they care, that it's on-ly that I'm lone-ly and low as can

D-7 G7 CΔ7 A-7 D7 D-7 G7 G-7 C7

be? And the smile on my face is-n't real-ly a smile at all. So I

C-7 F7 BbΔ7 Eb9 FΔ7

blare. So I go at a mad-den-ing pace, and I pre-tend that it's tak-ing her

Ab°7 G-7 C7 G-7 C7 F6

place. But what else can you do at the end of a love af-fair.

## WARM VALLEY

Duke Ellington 1943

EbΔ7 E°7 F-7 Bb7sus4 G7 C7 F-7 Db7

Eb6 3 Eb- Bb7sus4 1. Eb Bb7 2. Eb AbΔ7 C-7 B°7 Bb-7 Eb7

Ab6 DbΔ7 F#-7 B7 Bb9 E° F-7 Bb7 3 Eb

# A SUNDAY KIND OF LOVE

77

Louis Prima/B.Belle 1946

F6 A-7 A<sup>b</sup>7 G-7 C7<sup>b9</sup> F6 D7<sup>b9</sup>  
 I want a Sun-day kind of love, a love to last past Sat-ur-day night,  
 I want a love that's on the square, can't seem to find some - bo - dy to care,  
 My arms need some-one to en-fold, to keep me warm when Mon-day's are cold,  
 G-7 B<sup>b</sup>-6 E<sup>b</sup>7 A-7 D7<sup>b9</sup> G-7 C7  
 I'd like to know it's more than love at first sight, I want a Sun-day kind of love.  
 I'm on a lone-ly road that leads me no-where,  
 a love for all my life to have and to hold,  
 1. F6 D7 G-7 G<sup>b</sup>7 2. F6 G<sup>b</sup>Δ9 F6 C-7 F7  
 I want a I do my Sun-day dreaming and  
 C-7 F7<sup>b9</sup> B<sup>b</sup>6 C-7 F9 B<sup>b</sup>6 A<sup>b</sup>7<sup>#11</sup> G9 D-7  
 all my Sun-dayscheming ev-'ry min-ute, ev-'ry hour, of ev-'ry day. I'm hop-ing to dis-cover a  
 G9 D<sup>b</sup>7 C9 F<sup>#</sup>7 G-7 C7  
 cer-tain kind of lov-er, who will show me the way? My arms need  
 D.C. al Fine

# SEPTEMBER IN THE RAIN

Warren/Dublin 1937

E<sup>b</sup> A<sup>b</sup>7 G-7 C7 F-7 F-7/E<sup>b</sup> D<sup>b</sup>7<sup>#11</sup> B7 B<sup>b</sup>7  
 The leaves of brown came tumbling down, re-member? in Sep-tem-ber, in the  
 The sun went out just like a dy-ing em-ber, that Sep-  
 Though spring is here, to me it's, still Sep-tem-ber, that Sep-  
 E<sup>b</sup> C7 1. F-7 B<sup>b</sup>7 2. E<sup>b</sup> B<sup>b</sup>-7 E<sup>b</sup>7 B<sup>b</sup>-7 E<sup>b</sup>7  
 rain The To ev-'ry word of love I heard you  
 A<sup>b</sup>Δ7 D<sup>b</sup>7 C-7 F7 C-7 F7 F-7 B<sup>b</sup>7  
 whis-per, the rain-drops seemed to play a sweet re - frain. Though

## PORTRAIT OF JENNIE

Robinson/Burdge 1948

**A** F D-7 D<sup>b</sup>7 C-7 F+7<sub>3</sub> B<sup>b</sup>6 E<sup>b</sup>9

A por-trait of Jen-nie, more love-ly to see, than a  
The por-trait of Jen-nie is etched on my heart, where her  
the por-trait of Jen-nie, I nev-er will part, for there

<sup>1.</sup>A-7 D-7 G-7<sub>3</sub> C7<sup>b</sup><sub>9</sub> A+7 D9 G-7 C7<sup>b</sup><sub>9</sub> <sup>2.</sup>A-7 D-7

mas-ter-piece, how-ev-er fa-mous it be. **B** The por-trait of fea-tures have been

G-7 C7<sup>b</sup><sub>9</sub> F6 E<sup>b</sup>9 F6 B-7<sub>3</sub> E7 A<sup>+</sup>7<sub>3</sub> C<sup>#</sup>-7 D-7 G7<sub>3</sub>

sketched from the start. Ah the co-lor and beau-ty of line and the glow of her

C6<sub>3</sub> F7 E-7 A7<sup>b</sup><sub>9</sub> D-7 A<sup>b</sup>9 G9 G7<sup>b</sup><sub>9</sub> G-7 C7<sup>b</sup><sub>9</sub> *D.C. al Coda*

spi-rit di-vine, all cast in Hea-ven's own de-sign. With the por-trait of

A-7 D-7 G-7<sub>3</sub> C7<sup>sus</sup><sub>4</sub> C7<sup>b</sup><sub>9</sub> F6

is-n't an-y por-trait of Jen-nie, ex-cept in my heart.

## CRY ME A RIVER

Arthur Hamilton 1953

**A** C- A<sup>b</sup>/C C-6 C-7 F-7 B<sup>b</sup>7 E<sup>b</sup>Δ7 D-7 G7

Now you say you're lone-ly, you cry the whole night thru, well you can  
Now you say you're sor-ry, for be-ing so un-true, well you can  
Now you say you love me, well just to prove you do, come on and

G-7<sup>b</sup><sub>5</sub> C7<sup>b</sup><sub>9</sub> F7<sup>sus</sup><sub>4</sub> F9 B7 B<sup>b</sup>7<sup>sus</sup><sub>4</sub> <sup>1.</sup>E<sup>b</sup>6 G7 <sup>2.</sup>E<sup>b</sup> D7<sup>b</sup><sub>9</sub> *Fine*

cry me a riv-er, cry me a riv-er, I cried a riv-er ov-er you.

**B** G- A-7<sup>b</sup><sub>5</sub> D7<sup>b</sup><sub>9</sub> G- A-7<sup>b</sup><sub>5</sub> D7<sup>b</sup><sub>9</sub>

You drove me, near-ly drove me out of my head, while you nev-er shed a tear,

G- A-7<sup>b</sup><sub>5</sub> D7<sup>b</sup><sub>9</sub> G D-7 G7 *D.C. al Fine*

re-mem-ber? I re-mem-ber all that you said; told me love was too ple-bi-an, told me you were thru with me and

# PIECES OF DREAMS

79

Michel Legrande/Bergman 1970

F6 G-7 A-7 D-7 G-7 G-7/F C7/E C7

Lit-tle boy lost in search of Lit-tle boy found, you go a -  
 Lit-tle boy false in search of lit-tle boy true, will you be

FΔ7 G-7 A-7 B-7<sup>b5</sup> C-7 C<sup>♯</sup>7 A7/C<sup>♯</sup>

won-der-ing, wan-der-ing, stum-bl-ing, tum-bl-ing, round, round.  
 ev-er done tra-vel-ing, al-ways un-rav-el-ing you, you?

<sup>1.</sup> D-7 D-7/C B-7<sup>b5</sup> E7 A-7 F7<sup>sus4</sup> F9

When will you find what's on the tip of your mind?

B<sup>b</sup>Δ7 F/A G-7 C7 A-7 D7 G-7 C7

Why are you blind to all you ev-er were, nev-er were, real-ly are, near-ly are?

<sup>2.</sup> D-7 B<sup>b</sup>/D G-7<sup>b9</sup> D<sup>b</sup> C7 F/C B-7<sup>b5</sup>

run-ning a-way could lead you fur-ther a-stray, and as for

F7/C C7<sup>sus4</sup> C9 F7<sup>sus4</sup> C-7 B7<sup>♯11</sup> B<sup>b</sup>Δ7 B<sup>b</sup>-7 E<sup>b</sup>7

fish-ing in streams for pie-ces of dreams, those

FΔ7 D-7 G-7 C7 F6 G-7 A-7 D-7

pie-ces will nev-er fit, what is the sense of it? Lit-tle boy blue, don't let your

G-7 G-7/F C7/E C7 FΔ7 G-7

lit-tle sheep roam, it's time come blow your horn, meet the morn,

A-7 B-7<sup>b5</sup> C-7 C7<sup>b9</sup> F6 B<sup>b</sup>6 F6

look and see, can you be far from home.

## THE HEATHER ON THE HILL

Loewe/Lerner 1947

**A**

The mist of May is in the gloam-in', and all the clouds are hold-in' still,  
The morn-in' dew is blink-in' yon-der, there's la-zy mus-ic in the rill,  
That when the mist is in the gloam-in' and all the clouds are hold-in' still,

**B**

so take my hand and let's go roam-in' thru the hea-ther on the hill.  
and all I want to do is wan-der  
if you're not there I won't go roam-in'

hill. There may be oth-er days as rich and rare, there may be oth-er springs as full and  
fair, but they won't be the same they'll come and go, for this I know. *D.C. al Coda*  
hill, the hea-ther on the hill

## MY OWN TRUE LOVE (TARA'S THEME)

Steiner/David 1941

My own true love, my own true love, at last I've found you,  
No lips but yours, no arms but yours, will ev-er lead me  
And by your kiss, you've shown true love, I'm yours for-ev-er,  
my own true love. thru hea-ven's doors. *Fine* I roamed the earth  
my own true love.  
in search of this, I knew I'd know you, know you by your kiss. *D.C. al 2nd End (Fine)*

# IF EVER I WOULD LEAVE YOU

Loewe/Lerner 1960

If ev - er I would leave you, it would - n't be in sum - mer,  
 But if I'd ev - er leave you, it could - n't be in au - tumn,  
 If ev - er I would leave you, how could it be in spring - time?

see - ing you in sum - mer, I nev - er would go  
 how I'd leave in au - tumn I nev - er will know  
 know - ing how in spring I'm be - witched by you so

Your hair streaked with sun - light, your lips red as flame,  
 I've seen how you spar - kle, when fall nips the air,  
 Oh No! not in spring - time,

your face with a lus - ter that puts gold to shame.  
 I know you in au - tumn

But if I'd ev - er and I must be there. And could I

leave you run - ning mer - ri - ly thru the snow? Or on a

win - try eve - ning when you catch the fi - re's glow. If ev - er I would

sum - mer, win - ter or fall, no, nev - er could I leave you

at all

## NANCY WITH THE LAUGHING FACE

Van Heusen/Phil Silvers 1944

G-7 C7 G-7 C7 FΔ7 G-7

If I don't see her each day I miss her, Gee, what a thrill each  
 She takes the win-ter and makes it sum-mer, sum-mer could take some  
 I swear to good-ness you can't re-sist her, sor-ry for you she

A-7 A<sup>b</sup>7 G-7 D7<sup>b</sup>9 G-7 E-7<sup>b</sup>5 A7 1. D-7 G7

time I kiss her. Be-lieve me I've got a case on Nan-cy with the laugh-ing face.  
 les-sons from her. Pic-ture a tom-boy in lace, that's  
 has no sis-ter. No one could ev-er re-place my

G-7 D7<sup>b</sup>9 2. D-7 B<sup>b</sup>-7 E<sup>b</sup>7 F6 A+7 D-7 A+7

She takes the Nan-cy with the laugh-ing face. *Fine* Do you ev-er hear mis-sion bells ring-

D-7 A+7 D-7 A+7 D-7 G7 C7

ing? well, she'll give you the ve-ry same glow. When she

FΔ7 D-7 G-7 A7<sup>b</sup>9 D-7 G7 G-7 C7 D7<sup>b</sup>9

speaks you would think it was sing-ing, just to hear her say "Hel-lo" I swear to

D.C. al 2nd End (Fine)

## THE NIGHT WE CALLED IT A DAY

Matt Dennis/Tom Adair 1942

A-7<sup>b</sup>5 D7<sup>b</sup>9 GΔ7 F<sup>♯</sup>-7<sup>b</sup>5 B7<sup>b</sup>9 E-7 C<sup>♯</sup>-7<sup>b</sup>5

There was a moon out in space, but a cloud drift-ed ov-er its face, you  
 I heard the song of the spheres, like a min-or la-ment in my ears, I  
 The moon went down, stars were gone, but the sun did-n't rise with the dawn, there

G/B<sub>3</sub> B<sup>b</sup>7<sub>3</sub> B-7 B<sup>b</sup>7 A-7 A<sup>b</sup>7<sup>♯</sup>11 1. GΔ7 D7<sup>b</sup>9 2. GΔ7 G7

kissed me and went on your way, the night we called it a day. I heard the day.  
 had-n't the heart left to pray,

# THE NIGHT WE CALLED IT A DAY (pg 2)

CΔ7 D-7 D#°7 C/E A-7<sup>b5</sup><sub>3</sub> B7<sup>#9</sup><sub>3</sub> E-7 A7

Soft thru the dark, the hoot of an owl in the sky,

F#-7<sup>b5</sup> B7<sup>b9</sup> E-7 A7<sub>3</sub> E<sup>b7</sup>#11 D7<sup>sus4</sup> D7<sup>b9</sup><sub>3</sub> D.C. al Coda

sad tho' his song, no blu - er was he than I. The moon went

E-<sub>3</sub> E-(Δ7)<sub>3</sub> E-7 E-6 B-7 B<sup>b</sup>7 A-7<sub>3</sub> A<sup>b</sup>7 GΔ7

was - n't a thing left to say, the night we called it a day.

# IT NEVER ENTERED MY MIND

Rodgers/Hart 1940

**A** FΔ7 B<sup>b</sup>Δ7 FΔ7 B<sup>b</sup>Δ7 A-7 G-7 F6 G-7 ⊕

Once I laughed when I heard you say - ing that I'd be play - ing so - li - taire,  
 Once you told me I was mis - tak - en, that I'd a - wak - en with the sun  
 Once you warned me that if you scorned me, I'd sing the maid - en's pray'r a - gain,

A-7 G-7 ⊕ A-7 D7<sup>b9</sup> 1. G-7 C7<sup>sus4</sup> C7

un - ea - sy in my ea - sy chair, it nev - er en - tered my mind \_\_\_\_\_  
 and or - der or - ange juice for one, \_\_\_\_\_  
 and wish you were

2. G-7 G7 G-7 C7 **B** F6 G-7 C7<sup>sus4</sup> FΔ7

it nev - er en - tered my mind \_\_\_\_\_ You have what \_\_\_\_\_ I lack my - self, \_\_\_\_\_

G-7 C7 FΔ7 G-7 A-7 A<sup>b</sup>7 G-7 C7<sup>sus4</sup> C7

and now I ev - en have to scratch my back my - self. \_\_\_\_\_ D.C. al Coda

⊕ A-7<sup>b5</sup> D7<sup>b9</sup> G-7 C7<sup>sus4</sup> A-7 D7 G-7 C7<sup>sus4</sup> F6

there a - gain, \_\_\_\_\_ to get in - to my hair a - gain, \_\_\_\_\_ it nev - er en - tered my mind \_\_\_\_\_

## IN THE WEE SMALL HOURS

David Mann/Bob Hilliard 1955

C $\Delta$ 7 D-7 C $\Delta$ 7 D-7 C $\Delta$ 7 G7<sub>sus</sub><sup>4</sup> C $\Delta$ 7 C7

When the sun is high in the af-ter-noon sky, you can al-ways find some-thing to do, but from

E-7 B7<sup>#9</sup> E-7 F $\sharp$ -7<sup>b5</sup> B7<sup>b9</sup> E-7 A7<sup>b9</sup> D7 G7

dusk to dawn, as the clock ticks on, some-thing hap-pens to you. In the

C $\Delta$ 7 C7 F $\Delta$ 7 F-6 B $\flat$ 7<sup>#11</sup> C $\Delta$ 7 C $\sharp$ <sup>o</sup>7 D-7 G7

wee small ho-urs of the morn-ing,— while the whole wide world is fast a - sleep, you

D-7 G7 G/F E-7<sup>b5</sup> A7<sup>b9</sup> F $\sharp$ -7<sup>b5</sup> B7<sup>b9</sup> E-7 D-7 G7

lie a-wake and think a-bout the girl, and nev-er, ev - er think of count-ing sheep. When your

C $\Delta$ 7 C7 F $\Delta$ 7 F-6 B $\flat$ 7<sup>#11</sup> C $\Delta$ 7 G-7 C7<sup>b9</sup> F $\Delta$ 7 A7/E

lone - ly heart has learned its les-son,— you'd be her's if on-ly she would call, in the

D-7 D $\sharp$ <sup>o</sup>7 C6/E B $\flat$ 9 A7<sup>b9</sup>  $\oplus$  D-7 G7<sup>b9</sup> C6 G7<sub>sus</sub><sup>4</sup>

wee small ho-urs of the morn-ing,— that's the time you miss her most of all.

$\oplus$  D-7 D7 G7<sup>b9</sup> C6

time you miss her most of all.

# WHAT I DID FOR LOVE

Chorus Line

**A** C<sup>6</sup> A<sub>sus</sub><sup>4</sup> A<sup>7</sup> D-7

Kiss to - day good - bye, \_\_\_\_\_ the sweet - ness and the sor - row, \_\_\_\_\_  
 Look my eyes are dry, \_\_\_\_\_ the dream was ours to bor - row. \_\_\_\_\_  
 Kiss to - day good - bye, \_\_\_\_\_ and point me t'ward to - mor - row. \_\_\_\_\_

F- C G/B ⊕ D<sup>9</sup> F-

we did what we had to do, \_\_\_\_\_ and I can't re - gret what I did for love,  
 It's as if we al - ways knew, \_\_\_\_\_ but I won't for - got what I did for love,  
 Wish me luck, the same to \_\_\_\_\_

D-7<sup>b5</sup> G G/F 1. G<sup>7</sup> 2. E- G/D

what I did for love. \_\_\_\_\_ Look my eyes are dry  
 what I did for love. \_\_\_\_\_

**B** A- A-/G F<sup>Δ</sup>7 E<sub>sus</sub><sup>4</sup> E<sup>7</sup> A- A-/G F<sup>Δ</sup>7<sup>b5</sup> B<sub>sus</sub><sup>4</sup> B<sup>7</sup> E- G/A A<sup>7</sup>

Gone, \_\_\_\_\_ love is never gone, \_\_\_\_\_ as we tra - vel on, \_\_\_\_\_ love's what we'll re -

D-7<sup>b5</sup> G<sup>7</sup> D.C. al Coda ⊕ A- A-/G D<sup>7</sup>/F<sup>Δ</sup> A-7/E D<sup>7</sup> F C/E

mem - ber. Kisstoday goodbye you. \_\_\_\_\_ Won't for - get; can't re - gret what I did

D-7 G<sup>7</sup><sub>sus</sub><sup>4</sup> C C/B<sup>b</sup> F-/A<sup>b</sup> C C/B<sup>b</sup> F-/A<sup>b</sup> C

for love, \_\_\_\_\_ what I did for love, \_\_\_\_\_ what I did for love. \_\_\_\_\_

# LOVE STORY

1970

**A** G- D<sup>7</sup> G- E<sup>b</sup>Δ<sup>7</sup>

D<sup>7</sup> ⊕ 1. D<sup>7</sup><sub>sus</sub><sup>4</sup> D<sup>7</sup> G- 2. D<sup>7</sup> G<sup>Δ</sup>7

G<sup>7</sup> **B** C- F<sup>7</sup> B<sup>b</sup>Δ<sup>7</sup> E<sup>b</sup>Δ<sup>7</sup> A-7<sup>b5</sup> D<sup>7</sup><sup>b9</sup>

G- C- F<sup>7</sup> B<sup>b</sup>Δ<sup>7</sup> E<sup>b</sup>Δ<sup>7</sup> A<sup>7</sup>

D<sup>Δ</sup>7 D<sup>7</sup> D.C. al Coda ⊕ D<sup>7</sup><sub>sus</sub><sup>4</sup> D<sup>7</sup> G- E<sup>b</sup>Δ<sup>7</sup> G-

## ALL I ASK OF YOU

Phantom of the Opera 1987

**A**

**Db** **DbΔ7** **Gb6**

No more talk of dark-ness, for - get those wide-eyed fears, I'm here, noth-ing can harm you, my  
Let me be your shel-ter, let me be your light, you're safe no-one will find you, your

**B** **Ab/C** **Db**

words will warm and calm you. Let me be your free-dom, let day-light dry your tears, I'm  
fears are far be-hind you. All I want is free-dom, a world that's warm and bright, and

**DbΔ7** **Gb6** **B** **B** **Db** **Bb7**

here with you be-side me, to guard you and to guide you. Say you love me ev-'ry  
you, al - ways be-side me, to hold me and to hide me. Then say you'll share with me one

**Eb-7** **Ab7** **Db/F** **Bb-7** **Eb-7** **Ab7sus4**

win - ter morn - ing, turn my head with talk of sum - mer - time, \_\_\_\_\_  
love, one life - time, let me lead you from your sol - i - tude, \_\_\_\_\_

**Db** **Bb7** **Eb-7** **Ab7** **Db/F** **Gb6**

say you need me with you now and al - ways, \_\_\_\_\_ promise me that all you say is  
say you need me with you, here be - side you \_\_\_\_\_ an - y - where you go, let me go

**Db/Ab** **Eb-7/Ab** **F-7/Ab** **Db** **Gb**

true, \_\_\_\_\_ that's all I ask of you. \_\_\_\_\_  
too, \_\_\_\_\_ that's all I ask of you. \_\_\_\_\_

**C**

**Db** **Bb7** **Eb-7** **Ab7** **Db/F** **Bb-7**

All I ask for is one love, one life - time, \_\_\_\_\_ say the word and I will

**Eb-7** **Ab7sus4** **Db** **Bb-7** **Eb-7** **Ab7**

fol - low you, \_\_\_\_\_ share each day with me, each night, each morn - ing,

**Db/F** **Gb** **Db/Ab** **Ab7sus4** **Ab9** **Db**

say you feel the way I do, love me, that's all I ask of you. \_\_\_\_\_

# MEMORY

Webber/Nunn 1981 Cats 82

**A**

Mid-night, not a sound from the pave-ment has the moon lost her mem-'ry. She is smil-ing a -  
Mem-'ry, all a - lone in the moon-light, I can smile at the old days, I was beau-ti - ful  
Day-light I must wait for the sun - rise, I must think of a new life and I must-n't give

lone. In the lamp - light where with - ered leaves col - lect at my feet and the  
then. I re - mem - ber the time I knew what hap - pi - ness was let the  
in when the dawn comes to - night will be a mem - o - ry too and a

wind be - gins to moan. Ev - 'ry street lamp seems to beat a  
mem - 'ry live a - gain. Burnt out ends of smok - ey days the  
new day will be - gin.

fa - ta - list - ic warn - ing. Some one mut - ters and a street lamp sput - ters  
stale cold smell of the morn - ing. The street lamp dies a - noth - er night is o - ver,

and soon it will be morn - ing.  
a - noth - er day is

*D.C. al Coda*

dawn - ing Touch me. it's so ea - sy to leave me all a - lone with the

mem - 'ry of my days in the sun. If you touch me you'll un - der - stand what

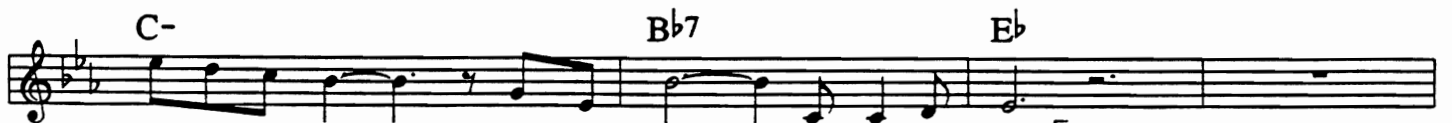

hap - pi - ness is, look! a new day has be - gun *Fine*

# A TIME FOR LOVE

Johnny Mandel/Webster 1966

**A** 3rd X- B $\flat$  $\Delta$ 7  
2nd X- G-9  
B $\flat$  $\Delta$ 7

A-7 $\flat$ 5 D7 $\flat$ 9 G-9  
A $\flat$ 13/G $\flat$  B $\flat$ /F  
A $\flat$ 9/B $\flat$  B $\flat$ 6

C13

A time for sum-mer skies for hum-ning birds and but-ter-flies, for  
A time for climb-ing hills, for lean-ing out of win-dow sills ad-  
As time goes drift-ing by, the wil-low bends and so do I, but

C-7 E $\flat$  $\Delta$ 7/B $\flat$   $\oplus$  1. D7sus $\flat$ 4 D7 A-7 $\flat$ 5 D7 $\flat$ 9 2. A-7 $\flat$ 5 D7 $\flat$ 9

ten-der words that har-mo-nize with love. bove. A time for  
mi-r- ing the daf-fo-dils a -  
oh my friends what ev-er sky a -

**B** G-7 D7 G-7 C9 D-7/F A7 D-7 D7 $\flat$ 9 G-7 F-

hold-ing hands to- geth-er, a time for rain-bow col-ored wea-ther, a time of make be-lieve that

E-7 $\flat$ 5 A7 D $\Delta$ 7 C-7 F7 $\flat$ 9 D.C. al Coda  $\oplus$  A-7 A-7 $\flat$ 5 D7 $\flat$ 9

we've been dream-ing of. As bove, I've known a

G-7 C9 C-7 F7sus $\flat$ 4 F7 $\flat$ 9 B $\flat$ 6

time for spring, a time for fall, but best of all a time for love.

# TWELFTH OF NEVER

**A** D B- G D A7

D $\Delta$ 7 E-7 A7 E- A7 D $\Delta$ 7

E-7 A7 B- G E-7 A7 D **B** E-7 A7

Fine

D $\Delta$ 7 E-7 A7 D $\Delta$ 7 F $\sharp$ -7 B- E7 E-7 A7 D.C. al Fine

# THE WAY WE WERE

89

Hamlisch/Bergman 1973

C E-7 FΔ7 A-7 A-/G FΔ7 E- E7 A- A-/G

Mem - 'ries light the corn-er of my mind, mis - ty wa - ter col - or mem 'ries  
 pic - tures of the smiles we left be - hind, smiles we gave to one an - oth - er -  
 Mem - 'ries may be beau - ti - ful and yet, what's to pain - ful to re - mem - ber,

FΔ7 G<sub>sus</sub><sup>4</sup> 1. CΔ7 E-7 FΔ7 G7 2. CΔ7 C7

of the way we were Scat - tered were  
 for the way we

FΔ7 D-7 E-7 A7<sub>sus</sub><sup>4</sup> A7

Can it be that it was all so sim - ple then, or has time re - writ - ten ev - 'ry line?

D-7 G7 CΔ7 G7<sub>sus</sub><sup>4</sup> G7 D.C. al Coda

If we had the chance to do it all a - gain, would we? could we?

FΔ7 E7<sub>sus</sub><sup>4</sup> E7 A- A-/G FΔ7 E-7 FΔ7 E-7

we sim - ply choose to for - get - So it's the laugh - ter we will re - mem - ber,

FΔ7 E-7 A-7 D-7 G7<sub>sus</sub><sup>4</sup> CΔ7 FΔ7 G7<sub>sus</sub><sup>4</sup> CΔ7

when - ev - er we re mem - ber - the way we were, the way we were

# WHEN I FALL IN LOVE

Young/Heyman 1952

F D7<sup>b9</sup> G-7 C7<sub>sus</sub><sup>4</sup> F D7<sup>b9</sup> G-7 C7<sup>b9</sup> F B<sup>b9</sup> E<sup>b7</sup> D7

When I fall in love it will be for - ev - er, - or I'll nev - er fall in  
 When I give my heart, it will be com - plete - ly, - or I'll nev - er give my

G-7 D<sup>b7</sup><sup>#11</sup> C7<sub>sus</sub><sup>4</sup> C7<sup>b9</sup> 1. F D7<sup>b9</sup> G-7 C7<sup>b9</sup> FΔ7 E<sup>b7</sup> A-7<sup>b5</sup> D7<sup>b9</sup>

love In a rest - less world like this, love is end - ed be - fore it's be - gun, and too ma -  
 heart, and the

G-7 E-7<sup>b5</sup> E<sup>b7</sup><sup>#11</sup> D7<sup>b9</sup> G-7 C7 2. FΔ7 B7<sup>#11</sup>

ny moon - light kiss - es seem to cool in the warmth of the sun. mo - ment I can

B<sup>b</sup><sup>Δ7</sup> E7<sup>b9</sup> A-7<sup>b5</sup> D7<sup>b9</sup> G-7 E<sup>b7</sup> F D7<sup>b9</sup> G-7 C7<sup>b9</sup> F6

feel that you feel that way too, is when I fall in love with you

## EVERGREEN

Barbara Streisand/Paul Williams 1972

C D-7/C  
 Love, soft as an ea - sy chair. Love, fresh as the  
 C C/B A- E-7  
 morn - ing air. One, love that is shared by two,  
 D-7 B $\flat$  G G $7_{sus}^4$  C  
 I have found with you. Like a rose, un - der the  
 F/G D-7 F/G C Nichols/Williams 1970  
 ap - ril snow, I was al - ways cer - tain that love would grow.  
 A-7 E-7 F $\Delta$ 7  
 Love, age - less and ev - er - green, sel - dom seen by  
 E $\flat$  $\Delta$ 7 B $\flat$ /C C7 **B** F $\Delta$ 7 F6 E-7  
 two. You and I will make each night a first.  
 F $\Delta$ 7 G/F E-7 B $\flat$ /C C7 F $\Delta$ 7 B $7_{sus}^4$  B7  
 Ev - 'ry day a be - gin - ning. Spir - its rise and their  
 E-7 E $\flat$  $\Delta$ 7 C/D D7 F/G  
 dance is un - re - hearsed. They warm and ex - cite us, 'cause we have the bright - est  
 C $\Delta$ 7 B $\flat$ /C D-7 F/G  
 love. Two lights that shine as one. Morn - ing glo - ry and the

## EVERGREEN (pg. 2)

mid - night sun. Time, we've learned to sail a - bove.

Time won't change the mean - ing of, one love, age-less and

ev - er, ev - er green.

Chords: C<sub>3</sub>, C/B, A-7, E-7, B<sup>b</sup>/C, F<sup>Δ</sup>7<sub>3</sub>, F-(<sup>Δ</sup>7), C, D/C, C<sup>♯</sup>/C, C, C<sup>♯</sup>/C, D/C, E<sup>b</sup>/C, D/C, C<sup>♯</sup>/C, C.

## WE'VE ONLY JUST BEGUN

Nichols/Williams 1970

We've on - ly just be - gun to live, white lace and prom - is - es,  
Be - fore the ris - ing sun we fly, so ma - ny roads to choose,  
And when the eve - ning comes we smile, so much of life a - head,

a kiss for luck and we're on our way. and yes, we've just be - gun.

we start out walk - ing and learn to run,  
we'll find a place where there's room to grow,

Shar - ing hor - i - zons that are new to us, watch - ing the signs a - long the way,

talk - ing it ov - er just the two of us, work - ing to - geth - er day to day, to - geth - er.

we've on - ly just be - gun.

Chords: F, B<sup>b</sup>, A-7, D-7, G-7, D-7, G-7, <sup>1</sup>C7<sub>sus</sub><sup>4</sup>, <sup>2</sup>C7<sub>sus</sub><sup>4</sup>, F<sup>Δ</sup>7, B<sup>b</sup>Δ7, F<sup>Δ</sup>7, B<sup>b</sup>Δ7, D, G<sup>Δ</sup>7, D<sup>Δ</sup>7, G<sup>Δ</sup>7, D, G<sup>Δ</sup>7, D<sup>Δ</sup>7, G<sup>Δ</sup>7, G<sup>b</sup>Δ7, B<sup>Δ</sup>7, G<sup>b</sup>Δ7, B<sup>Δ</sup>7, G<sup>b</sup>, B<sup>Δ</sup>7, C7<sub>sus</sub><sup>4</sup>, <sup>1</sup>C7<sub>sus</sub><sup>4</sup>, F<sup>Δ</sup>7, B<sup>b</sup>Δ7, <sup>2</sup>F<sup>Δ</sup>7, B<sup>b</sup>Δ7, F<sup>Δ</sup>7, B<sup>b</sup>Δ7, A<sup>Δ</sup>7.

CLOSE TO YOU

Hoffman 1933

**A**  $A\flat\Delta 7$   $G7_{sus^4}$   $G7$   $G-7$   $C-7$   $A\flat$

Why do birds sud - den - ly ap - pear ev - 'ry time you are near? Just like me,  
 Why do stars fall down from the sky, ev - 'ry time you walk by?  
 That is why all the boys in town fol - low you all a - round,

$F-7$   $B\flat 7_{sus^4}$   $E\flat\Delta 7$  1. 2. **B**  $A\flat$

they want to be, close to you. Why do On the day that you were born the

$G-$   $C7_{sus^4}$   $C7$

an - gels got to - geth - er and de - ci - ded to cre - ate a dream come true, so they

$A\flat$   $A\flat\Delta 7$   $A\flat 6$   $B\flat$  *D.C. al Coda*

sprin - kled moon dust in your hair of gold and star - light in your eyes of blue. That is

$A\flat$   $F-7$   $B\flat 7_{sus^4}$   $E\flat\Delta 7$

close to you.

# SEND IN THE CLOWNS

93

Stephen Sondheim 1973

**A**

$Eb7_{sus4}$   $Ab$   $Eb7_{sus4}$   $Ab$   $Eb7_{sus4}$   $Ab$

Is-n't it rich? Are we a pair? Me here at last on the ground, you in the  
 Is-n't it bliss? Don't you ap-prove? One who keeps tear-ing a-round, one who can't

$Db\Delta7$  1.  $Eb/Ab$   $Eb7_{sus4}$   $Eb/Ab$   $Eb7_{sus4}$  2.  $Eb$   $Eb7_{sus4}$

air. Send in the clowns. Is - n't it clowns. Send in the  
 move. where are the

$Ab$   $G7_{sus4}$  **B**  $C-$   $G-$   $C-$   $G-$

clowns. Just when I'd stopped op - en - ing doors, fin - al - ly

$C-$   $F-7$   $C$   $Ab/Eb$   $Bb7/D$   $Db6$

know - ing the one that I want-ed was yours, mak - ing my en - trance a - gain with my u - su - al

$C7_{sus4}$   $Bb-7b5$   $C-7/Eb$   $Eb7_{sus4}$   $Eb/Ab$   $Eb7_{sus4}$   $Eb/Ab$   $Eb7_{sus4}$

flair. sure of my lines, no one is there. Don't you love  
 Is - n't it

**C**  $Ab$   $Eb7_{sus4}$   $Ab$   $Eb7_{sus4}$   $Ab$

farce? My fault I fear. I thought that you'd want what I want. Sor - ry my  
 rich? Is - n't it queer? los - ing my tim - ing this lat in my ca -

$Db\Delta7$   $Eb/Ab$  1.  $Eb9/Ab$

dear. but where are the clowns? Quick send in the clowns, don't both - er they're  
 reer. and where are the clowns? There ought to be

$Ab$   $Eb7_{sus4}$   $Ab$   $Eb7_{sus4}$  2.  $Eb9/Ab$   $Ab$   $Eb7_{sus4}$   $Ab$

here. Is - n't it clowns. Well, may-be next year...

# CAST YOUR FATE TO THE WIND

Ince Guaraldi/Werber

A month of nights, a year of days, Oc - to - ber drift - ing in - to Mays, I  
 I shift my course a - long the breeze, won't sail up-wind on me - mo - ries, the  
 There nev - er was, there could - n't be, a place in time for men like me, who'd  
 So now I'm old, I'm wise. I'm smart, I'm just a man with half a heart, I

set my sail when the tide comes in and I just cast my fate to the wind.  
 emp - ty sky is my best friend, and I  
 drink the dark and laugh at day, and let their wild - est dreams blow a - way.  
 won - der how it might have been, had I not cast my fate to the wind.

That  
 time has such a way of chang - ing a man through - out the years. — And now I'm re - ar -  
 rang - ing — my life through all my tears. — a - lone. There's

D.C. al 3rd/4th verse

# STRANGER ON THE SHORE

Acker Bilk

Here I stand, — watch - ing the tide go out, — so all a - lone and  
 watched your ship — as it sailed out to sea, — tak - ing all my  
 Why oh why, — must I go on like this? — shall I just be a

blue, just dream - ing dreams of you. I, dreams and tak - ing all of me. — *Fine*  
 lone - ly strang - er on the shore? —

The sigh - ing of waves, — the wail - ing of the wind, — the  
 tears in my eyes burn, — plead - ing, my love, re - turn. —

D.C. al 2nd End (Fine)

# SOMEWHERE

Bernstein/Sondheim 1957

95

There's a place for us, some-where a place for us, peace and qui - et and  
 There's a time for us, some - day a time for us, time to - geth - er with  
 There's a place for us, a time and place for us, hold my hand and we're

o - pen air wait for us some - where. — time to care, some - day, — some - where. —  
 time to spare, time to learn,  
 half-way there,

We'll find a new way of liv-ing, we'll find a way of for - giv-ing, — some-where. —

hold my hand and I'll take you there, some - how, — some - day, — some - where. —

# YOU DON'T KNOW ME

Cindy Walker/Eddie Arnold

You give your hand to me, and then you say hel - lo, and I can hard - ly speak, my heart is  
 No you don't know the one, who dreams of you at night and longs to kiss your lips and longs to  
 You give your hand to me and then you say good-bye, I watch you walk a - way, be - side the

beat-ing so, and an - y - one can tell you think you know me well, but you don't  
 hold you tight, to you I'm just a friend, that's all I've  
 luck - y guy, to nev - er, nev - er know the one who

know me. — No, you don't ev - er been, but you don't know me. — *Fine* For  
 loves you so,

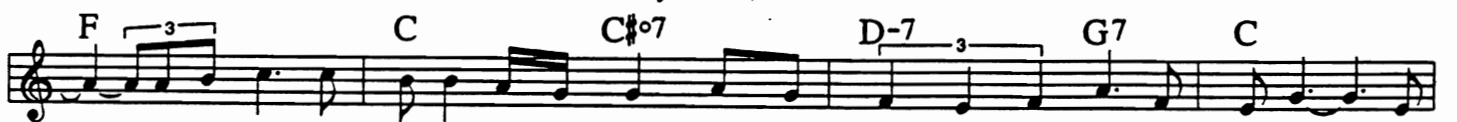

I nev - er knew the art of mak-ing love, though my heart ached with love for you. — A -

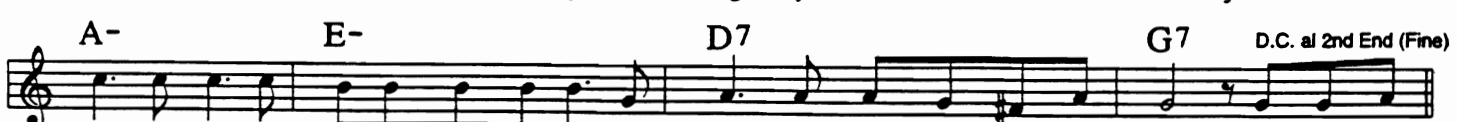

fraid and shy, I let my chance go by, the chance you might have loved me too. You give your

D.C. al 2nd End (Fine)

## THE SUMMER KNOWS

Michel Legrand/Bergman 1971

F- F-/E F-/E<sup>b</sup> D-7<sup>b</sup>5  
 The sum-mer smiles, the sum-mer knows, and un-a-shamed, she sheds her clothes. The

B<sup>b</sup>- B<sup>b</sup>-/A B<sup>b</sup>-/A<sup>b</sup> G-7<sup>b</sup>5 C7<sup>sus</sup>4-3 C7<sup>b</sup>9  
 sum-mer smoothes the rest-less sky, and lov-ing-ly, she warms the sand on which you lie. The

F B<sup>b</sup>-6/F F F7<sup>sus</sup>4  
 sum-mer knows, the sum-mer's wise, she sees the doubts with-in your eyes, and

B<sup>b</sup>6 B-7<sup>b</sup>5 E7<sup>b</sup>9 A<sup>Δ</sup>7 E7<sup>b</sup>9 A<sup>Δ</sup>7 E<sup>b</sup>7  
 so she takes her sum-mer time, tells the moon to wait and the sun to lin-ger,

A<sup>b</sup>Δ7 E<sup>b</sup>7<sup>b</sup>9 A<sup>b</sup>Δ7 D7 G G-7<sup>b</sup>5  
 twists the world 'round her sum-mer fin-ger, lets you see the won-der of it all. And

F/C B<sup>b</sup>-6/C F/C B<sup>b</sup>-6/C  
 if you've learned your les-son well, there's lit-tle more for her to tell, one

F-/C B<sup>b</sup>-6/C F-  
 last ca-ress, it's time to dress for fall.

# MY WAY

97

Francois/Thibault/Anka 1967

**A**

F A-/E A-7<sup>b</sup>7E<sup>b</sup> D7

And now the end is near, and so I face the fin - al cur - tain, my  
 Re - grets, I've had a few, but then a - gain, too few to men - tion, I  
 I've loved, I've laughed and cried, I've had my share of los - ing, and

G-7 C7 F

friend, I'll say it clear, I'll state my case, of which I'm cer - tain, I've  
 did what I had to do, and saw it thru with - out ex - emp - tion. I  
 now as tears sub - side, I find it all so a - mus - ing. To

F7 B<sup>b</sup>6 B<sup>b</sup>-6

lived a life that's full, I trav - eled each and ev - 'ry high - way, and  
 planned each chart - ered course, each care - ful step a - long the by - way, and  
 think I did all that and may I say, "not in a shy way", oh

F<sup>Δ</sup>7 G-7 C7<sub>3</sub> B<sup>b</sup>6 <sup>1.</sup>F6

more, much more than this, I did it my way. Re -  
 more, much more that this, I did it my  
 no, oh no not me, I did it my

<sup>2.</sup>F6 F F7 B<sup>b</sup>Δ7

way. Yes, there were times, I'm sure you knew, when I bit off more than I could  
 For what is man? what has he got, if not him - self, then he has

G-7 C7 A-7

chew, but thru it all, when there was doubt, I ate it up, and spit it  
 not, to say the things he tru - ly feels, and not the words of one who

D-7 G-7 C7 G-7 C7<sup>b</sup>9 F6

out, I faced it all, and I stood tall, and did it my way.  
 knees, the re - cord shows I took the blows, and did it my way.

## FEELINGS

**A**

Feel - ings, Tear - drops, noth - ing more than roll - ing down on my face, feel - ings, try - ing to for - try - ing to for -

**B**

get my feel - ings of love.  
get my feel - ings of love.

Feel - ings, for all my life I'll feel it, I wish I'd nev - er

met you girl, you'll nev - er come a - gain.

Feel - ings wo, wo, wo, feel - ings, wo, wo, wo,

feel you a - gain in my arms.

Feel - ings, feel - ings like I nev - er lost you, and feel - ings like I'll

nev - er have you a - gain in my heart

# BLUE MOON

Rodgers/Hart 1934

101

**A** Eb C- F-7 Bb7 Eb C- F-7 Bb7

Blue moon, you saw me stand- ing a- lone, with- out a dream in my heart,  
 Blue moon, you knew just what I was there for, you heard me say- ing a prayer  
 Blue moon, now I'm no long- er a- lone, with- out a dream in my heart,

1. Eb Bb7 2. Eb

with- out a love of my own *Fine* And then there  
 for, some- one I real- ly could care for.  
 with- out a love of my own

**B** F-7 Bb7 Eb C-7 F-7 Bb Eb

sud- den- ly ap- peared be- fore me, the on- ly one my arms will e- ver hold. I heard some-  
 body whis- per "please a- dore me", and when I looked, the moon had turned to gold. Blue  
*D.C. al Fine*

Ab-7 Db7 Gb C-7 F7 F-7 Bb7

# TIME AFTER TIME

Sammy Cahn/Jule Styne 1947

**A** CA7 A-7 D-7 G9 CA7 A-7 D-7 G9 CA7

Time af- ter time, I tell my- self that I'm so luck- y to be  
 know what I know, the pass- ing years will show, you've kept my love so

1. A-7 B-7b5 E7b9 **B** A-7 A-7/G F#-7b5 B7b9 E-

lov- ing you. So luck- y to be the one you run to

E-7b5 A7b9 D-7 Bb13 A7b9 Ab7#11 G7

sec, in the ev- 'ning when the day is through. I on- ly

2. G-7 C7 F#7 F-7 F-6 **C** C/G F#-7b5 F-6

young so new. And time af- ter time, you'll

E-7 A-7 D7 D-7b5 C/G A-7 D-7 G7b9 C#9

hear me say that I'm so luck- y to be lov- ing you.

THE DAYS OF WINE AND ROSES

Henry Mancini/Johnny Mercer 1962

**A** FΔ7 E<sup>b</sup>7 D7<sup>b</sup>5 D9 G-7

The days of wine and roses, laugh and run a - way,  
My lone - - ly heart dis - clo - ses, - just a pas - sing breeze,

**B** B<sup>b</sup>-6 E<sup>b</sup>7 1. A-7 D-7 G-7

like a child at play. Through the mea-dow land to - ward a elo-sing door, a  
filled with mem - or - ies, of the

**C** E-7<sup>b</sup>5 A7<sup>b</sup>9 D-7 G7 G-7 C7 2. A-7

door marked ne - ver - more, that was - n't there be - fore. The gol - den smile that

D-7 D-7/C B-7<sup>b</sup>5 E7<sup>b</sup>9 A-7 D-7 G-7 C7 F6

in - tro - duced me to the days of wine and ros - es and you. *Fine*

IT HAD TO BE YOU

Isham Jones/Kahn 1924

E<sup>b</sup>7 A<sup>b</sup> E<sup>b</sup>7 A<sup>b</sup>Δ7 F7

It had to be you, it had to be you, I wandered a-round  
Some oth - ers I've seen, might nev - er be mean, might nev - er be cross,

B<sup>b</sup>7 F-7 B<sup>b</sup>7 F-7 1. B<sup>b</sup>7 B<sup>b</sup>-7

and fi - nal - ly found some - bo - dy who could make me be true,  
or try to be boss, but they would - n't do

E<sup>b</sup>7 C7 F-7 C+7 F-7 B<sup>b</sup>7 E<sup>b</sup>7 E7

could make me be blue, and ev - en be glad, just to be sad, think - ing of you.

E<sup>b</sup>7 E<sup>b</sup>7 2. B<sup>b</sup>7 D<sup>b</sup>Δ7 D<sup>b</sup>-6

Some oth - ers I've seen do. For no - bo - dy else gave me a thrill, with all your faults

A<sup>b</sup>Δ7 C7 F-7 E<sup>b</sup>7 B<sup>b</sup>- E<sup>b</sup>7 A<sup>b</sup>

I love you still. It had to be you, won - der - ful you, had to be you.

# SATIN DOLL

103

Ellington/Strayhorn/Mercer 1953

**A**

Cig - a - rette hold - er, which wigs me, o - ver her shoul - der, she digs me,  
 Ba - by shall we go out skip - pin', care - ful a - mi - go, you're flip - pin',  
 Tel - le - phone num - bers, well, you know, do - in' my rhum - bas with u - no,

out cat - tin', that sat - in doll. *Fine* She's  
 speaks Lat - in, that sat - in doll.  
 and that - 'n my sat - in doll.

**B**

no - bo - dy's fool, so I'm play - in' it cool as can be. I'll

give it a whirl, but I ain't for no girl catch - ing me. (Switch-a-roony) *D.C. al Fine*

# BYE BYE BLACKBIRD

Henderson/Dixon 1926

Pack up all my cares and woes, here I go sing - ing low, Bye, Bye,

Black - bird. When some - bo - dy waits for me, sug - ar's sweet, so is she,

Bye, Bye, Black - bird. No one here can love and un - der -

stand me, oh what hard luck sto - ries they all hand me.

Make my bed and light the light, I'll ar - rive late to - night, Black - bird, Bye, Bye.

ON A CLEAR DAY

Lerner/Lane 1965

MOONGLOW

Hudson/DeLange/Mills 1934

# AUTUMN LEAVES

105

Joseph Kosma/Johnny Mercer 1947

**A**

A-7 D7 GΔ7 CΔ7 F#-7b5

The fall - ing leaves, drift by my win - dow, the au - tumn leaves  
I see your lips, the sum - mer kiss - es, the sun - burned hands

1. B7 E- 2. B7 E-

of red and gold. I see your I used to hold. Since you

**B**

F#-7b5 B7b9 E- A-7 D7 GΔ7

went a-way, the days grow long and soon I'll hear old win - ter's song. But I

**C**

F#-7b5 B7b9 E- A7 D-7 G7 CΔ7 B7b9 E-

miss you most of all, my dar - ling, when au - tumn leaves start to fall.

# BLUE SKIES

Irving Berlin 1927

**A**

D- D-(Δ7) D-7 D-6 Bb-

Blue skies smi - ling at me, noth - ing but  
Blue - birds sing - ing a song, noth - ing but  
Blue days, all of them gone, noth - ing but

F D-7 G-7 C+7 F 1. E-7b5 A7 2. F C7

blues skies do I see.  
blue - birds all day long.  
blue skies from now on.

**B**

F Bb- F Bb- F C7 F

Nev - er saw the sun shin - ing so bright, nev - er saw things go - ing so right.  
No - ti - cing the days hur - ry - ing by, when you're in love, my how they fly.

D.C. al Fine

YOU MADE ME LOVE YOU

J.V.Monaco 1913

C C/E Eb°7 D-7 G7 D-7 G7 D-7 G7

You made me love you, I did-n't want to do it, I did-n't want to do it. You made me  
 You made me sigh for, I did-n't wan-na tell you, I did-n't want to tell you. I want some

<sup>1.</sup>D-7 G7 C D-7 Eb°7 C/E A7

want you, and all the time I knew it, I guess you al-ways knew it. You made me hap - py sometimes,

D7 D-7 G7 G+7

you made me glad, but there were times dear, you made me feel so bad.

<sup>2.</sup>D-7 B7 E7 F7 E7 F7 E7 A7 G- A7 G- A7

love that's true, yes I do, 'deed I do, you know I do. Gim-me, gim-me what I cry for, you

D7 F#7 F-6 C A-7 D7 G7 C

know you got the brand of kiss-es that I'd die for, you know you made me love you.

AFTER YOU'VE GONE

Creamer/Layton 1918

F#7 F-6 C#7 E-7 A7

Af - ter you've gone and left me cry-in', af - ter you've gone, there's no de-ny-ing,  
 There'll come a time, now don't for-get it, there'll come a time, when you re-gret it.

<sup>1.</sup>D7 G7 C#7 C6 C7

you'll feel blue, you'll feel sad, you'll miss the dear-est pal you've ev-er had

<sup>2.</sup>D-7 A7 D-7 F-6 C6 E7 A-7 D7

Some day, when you grow lone - ly, your heart will break like mine and you'll want me on - ly,

C6 G7 C6

af - ter you've gone, af - ter you've gone a - way

# MY ROMANCE

107

Rodgers/Hart 1935

CΔ7 D-7 E-7 A-7 D-7 G7 CΔ7 Ealt7 A- A-(Δ7)

My ro - mance does - n't have to have a moon in the sky. My ro mance does - n't  
 My ro - mance does - n't need a cas - tle ris - ing in Spain, nor a dance to a

A-7 A7b9 D-7 G7 1. CΔ7 C7 FΔ7 Bb7#11 CΔ7 C7 FΔ7 Bb7#11 CΔ7

need a blue la goon stand - ing by. No month of May, no twink - ling stars, no  
 con - stant - ly sur - pris - ing re -

F#-7b5 B7b9 E-7 A-7 D7 D-7 G7 2. CΔ7 C7 FΔ7 A7#9 D-7 D-7/C

hide a - way, no soft gui tars. - My ro - frain. Wide a - wake, - I can makemy most fan -

B-7b5 E7b9 A-7 Bb7#11 E-7 A-7 D-7 G7 C6

tas - tic dreams come true, my ro - mance does - n't need a thing but you.

# FLY ME TO THE MOON

Bart Howard 1954

A-7 D-7 G7 CΔ7 C7 FΔ7

Fly me to the moon — and let me play a - mong the stars, — let me see what spring  
 Fill my heart with song — and let me sing for - ev - er more. — You are all I long

B-7b5 E7 A-7 A7 D-7 D#o7

is like on ju - pi - ter and mars — In oth - er words — hold my  
 for, all I wor - ship and a - dore, — In oth - er words — please be

1. E-7 A7 D-7 G7 CΔ7

hand, — in oth - er words; — dar - ling kiss me —

B-7b5 E7b9 2. E-7 A7 D-7 G7 C6 B-7b5 E7

true, — in other words, I love you. — D.C. al Coda  
Last X

E-7 A7 D-7 G7 C6

true — in oth - er words, — I love you —

## YOU MAKE ME FEEL SO YOUNG

Gordon/Myrow 1946

**A**  $B\flat$   $G+7$   $C-7$   $F7$   $B\flat$   $B\circ7$   $F-7/C$   $F7$   $\Phi$

You make me feel so young, \_\_\_\_\_ you make me feel like spring has sprung, \_\_\_\_\_  
 The mo-ment that you speak, \_\_\_\_\_ I wan-na go play hide and seek \_\_\_\_\_  
 You make me feel so young, \_\_\_\_\_ you make me feel there's songs to be sung, \_\_\_\_\_

$B\flat$   $B\flat7$   $E\flat$   $C-7$   $^1D-7$   $G-7$   $C7$   $F7$

and ev-'ry-time I see you grin, I'm such a hap-py in-di-vid-u-al.  
 I wan-na go and bounce the moon, just like a

$^2D-7$   $G-7$   $C7$   $F7$  **B**  $B\flat7$   $E\circ7$   $F-7$   $B\flat7$   $B\flat7$   $E\circ7$

a toy bal-loon \_\_\_\_\_ You and I are just like a cou-ple of tots, \_\_\_\_\_

$F-7$   $B\flat7$   $A-7\flat5$   $D7\flat9$   $G-7$   $C-7$   $D-7$   $E\flat6$   $E\circ7$   $F7G-$   $F7/A.D.C. al Coda$

run-ning a-cross a mea-dow, \_\_\_\_\_ pick-ing up lots of for get-me-nots \_\_\_\_\_

$\Phi$   $B\flat$   $B\flat7$   $E\flat\Delta7$   $E\flat-6$   $D-7$   $G7\flat9$   $C-7$   $F7$   $D-7$   $G7\flat9$

bells to be rung, and a won-der-fulfling to be flung \_\_\_\_\_ And ev-en when I'm old and gray, \_\_\_\_\_

$C-7$   $F7$   $E\flat6$   $D7$   $G7\flat9$   $C-7$   $D-7$   $E\flat\Delta7$   $F7$   $B\flat$

I'm gon-na feel the way I do to-day, 'cause you make me feel so young \_\_\_\_\_

## I'LL GET BY

Turk/Ahlert 1928

$C$   $G7$   $C$   $B-7$   $E7\flat9$   $F6$   $A7\flat9$   $^1D-7$   $A-7$

I'll get by, \_\_\_\_\_ as long as I \_\_\_\_\_ have you \_\_\_\_\_ Though there be rain \_\_\_\_\_  
 Pov-er-ty \_\_\_\_\_ may come to me, \_\_\_\_\_ that's true, \_\_\_\_\_ but

$D7$   $D-7$   $G7$   $D7\flat9$   $G7$   $G+$   $C$   $C\sharp\circ7$   $D-7$   $G7\flat9$

and dark-ness too, \_\_\_\_\_ I'll not com-plain, \_\_\_\_\_ I'll see it through \_\_\_\_\_

$^2D-7$   $B-7\flat5$   $E7$   $E7\flat9$   $A-$   $E-7$   $A+7$   $D-7$   $G7\flat9$   $C$

what care I? \_\_\_\_\_ Say, I'll get by \_\_\_\_\_ as long as I \_\_\_\_\_ have you \_\_\_\_\_

# JUST IN TIME

109

Comden/Green/Styne 1956

**B $\flat$  $\Delta$ 7** **A-7 $\flat$ 5** **D7** **A $\flat$ 9** **G7**  
 Just in time, I found you just in time, be-fore you came, my time was run-ning  
**G-7** **C7** **F7** **B $\flat$ 7** **E $\flat$  $\Delta$ 7**  
 low\_\_\_\_\_ I was lost, the los-ing dice were tossed, my brid-ges all were crossed,  
**A $\flat$  $\Delta$ 7** **A-7 $\flat$ 5** **D7 $\flat$ 9** **G-** **D7/F $\sharp$**  **G-7/F**  
 no-where to go\_\_\_\_\_ Now you're here, and now I know just where I'm  
**C7/E** **B $\flat$ 6** **A $\flat$ 7** **G7** **C9**  
 go-ing, no more doubt or fear, I've found my way\_\_\_\_\_ For love came just in time,  
**F7** **B $\flat$ 6** **G-7** **C7** **C-7** **F7** **B $\flat$ 6**  
 you found me just in time, and changed my lone-ly life, that love-ly day\_\_\_\_\_

# OUT OF NOWHERE

Green/Heyman 1931

**G $\Delta$ 7** **B $\flat$ -7** **E $\flat$ 7** **G $\Delta$ 7**  
 You came a - long\_\_\_\_\_ from out of no - - where, -\_\_\_\_\_ and you took my heart\_\_\_\_\_  
 If you should go\_\_\_\_\_ back to your no - - where, -\_\_\_\_\_ and leav-ing me with\_\_\_\_\_  
**C7** **B-7** **E7** **A-7** **E7 $\flat$ 9** **A-7**  
 and found it free\_\_\_\_\_ Won-der-ful dreams, won-der-ful schemes from no-where,  
 a me-mo-ry\_\_\_\_\_ I'll al-ways wait  
**B $\flat$ -6** **E $\flat$ 7** **D7 $\text{sus}^4$**  **D7 $\flat$ 9** **E7 $\flat$ 9**  
 made ev-'ry hour, sweet as a flow-er, for me\_\_\_\_\_ for your re-tur-n out of  
**A-7** **C-6** **B-7** **B $\flat$ 7** **A-7** **D7** **G6**  
 no - - where, -\_\_\_\_\_ hop-ing you'll bring your love\_\_\_\_\_ to me\_\_\_\_\_

MAKIN' WHOOPÉE

Kahn/Donaldson 1928

**A** F F#°7 G-7 C7 FΔ7 F7 BbΔ7 Bb-6

An - oth - er bride, an - oth - er June, an - oth - er sun - ny hon - ey - moon, an - oth - er  
 A lot of shoes, a lot of rice, the groom is nervous, he ans - wers twice. It's real - ly  
 He's wash - ing dishes and ba - by clothes, he's so am bitious - he - ev - - en sews, but don't for -

A-7 D-7 Ab-7 Db7 C7 1. F D- Db7 C7 (F Fine)

sea - son, an - oth - er rea - son for mak - in' whoop - ee. \_\_\_\_\_  
 kill - in' that he's so will - in' to make whoop - ee. \_\_\_\_\_  
 get folks, that's what you get folks for mak - in' whoop - ee. \_\_\_\_\_

2. F Bb6 F **B** A-7b5 D7b9 G-7 G-7b5 C7b9

Pic - ture a lit - tle love nest, down where the ros - es

FΔ7 A-7b5 D7b9 G-7 G-7b5 C7b9 A-7 D7 G-7 C7 D.C. al Fine

cling, pic - ture the same sweet love - nest, think what a year will bring. He's wash - ing

Another year, or maybe less, what's this I hear, or can't you guess. She feels neglected and he's suspected of makin' whoopee. She sits alone most every night, He doesn't phone her, he doesn't write, He says he's busy, but she says "is he?" He's makin' whoopee. He doesn't make much money, only five thousand per. Some judge who thinks he's funny, says "you'll pay six to her." He says "now judge, suppose I fail?" the judge says "budge right into jail", you'd better keep her, I think it's cheaper than makin' whoopee.

AIN'T MISBEHAVIN'

Fats Waller/Razaf 1929

**A** Eb E°7 F-7 F#°7 Eb G7 Ab Ab-6

No one to talk with, all by my - self. No one to walk with, but I'm hap - py on the shelf.  
 I know for cer - tain, the one I love, I'm thru with flirt - in', it's just you I'm think - in' of,  
 I don't stay out late, don't care to go, I'm home a - bout eight, just me and my ra - di - o,

Eb C7 F-7 Bb7 1. G-7 C7 F-7 Bb7 2. Eb Ab Eb G7

Ain't mis - be - hav - in' I'm sav - in' my love for you. \_\_\_\_\_ you. \_\_\_\_\_  
 ain't mis - be - hav - in' I'm sav - in' my love for  
 ain't mis - be - hav - in' I'm sav - in' my love for you.

**B** C- Ab7 F7 C7

Like Jack Hor - ner in the cor - ner, don't go no - where, what do I care

Bb B°7 C-7 F7 Bb7 C7 F-7 Bb7 D.C. al Coda Eb

your kiss - es are worth wait - ing for, be - lieve me - you. \_\_\_\_\_

# NICE WORK IF YOU CAN GET IT

111

Ira/George Gershwin 1937

**A** B7<sup>9</sup> E9 A9 D9 G9 C9 A13 B<sup>b</sup>7

Hold - ing hands at mid - night 'neath a star - ry sky,  
 Stroll - ing with the one girl, sigh - ing sigh af - ter sigh,  
 Lov - ing one who loves you, and the tak - ing that vow

B-7 E-7 A-7 E-7 A-7 D<sup>7</sup><sub>sus<sup>4</sup></sub> G (C<sup>#</sup>-7<sup>5</sup>F<sup>#</sup>7) <sup>1st X</sup>

**B** nice work if you can get it, and you can get it if you try.

E- C7 E-7 A13

Just i - ma - gine some - one wait - ing at the cot - tage door,

D-7 E-7 A9 A-7 D+7 C7<sup>#11</sup>

where two hearts be - come - one, - who could ask for an - y - thing more? *D.C. al Coda*

A9 E9 A-9 D<sup>7</sup><sub>sus<sup>4</sup></sub> G6

get it, won't you let me try?

# LIKE SOMEONE IN LOVE

Van Heuson/Burke 1949

E<sup>b</sup>Δ7 G7/D C-7 C-7/B<sup>b</sup> F7/A A<sup>b</sup>7<sup>#11</sup> G-7 C7<sup>b9</sup> F-7

Late - ly I find my - self out gaz - ing at stars, hear - ing gui -  
 Late - ly I seem to walk as though I had wings, bump in - to

B<sup>b</sup>7(A-7 D7) E<sup>b</sup>Δ7 B<sup>b</sup>-7 E<sup>b</sup>7 A<sup>b</sup>Δ7 D-7 G7

tars, like some - one in love. Some - times the things I do as -  
 things, like some - one in love. Each time I look at you I'm

1. CΔ7 C-7 F7 F-7 B<sup>b</sup>+7

tound me, most - ly when - ev - er you're a - round - me.

2. CΔ7 F7 F<sup>#</sup> G-7 C7 F-7 B<sup>b</sup>7 E<sup>b</sup>6

limp as a glove, and feel - ing like some - one in love.

ALONE TOGETHER

Dietz/Schwartz 1932

**A**

D- B-7<sup>b5</sup> B<sup>b</sup>7<sup>#11</sup> A7<sup>b9</sup> D-6 E-7 A7 D-6

A - lone to - geth - er, be - yond the crowd, a - bove the  
 A - lone to - geth - er, the blind - ing rain, the star - less

A-7<sup>b5</sup> D7<sup>b9</sup> G-6 G-7 C7<sup>sus</sup>4 B-7 E7<sup>b9</sup> B<sup>b</sup>-7 E<sup>b</sup>9

world, we're not too proud, to cling to - geth - er, we're  
 night, we're not in vain, for we're to - geth - er, and

F<sup>#</sup>47 B7<sup>#11</sup> E-7<sup>b5</sup> A7<sup>b9</sup> D<sup>#</sup>7 1. A7<sup>b9</sup> 2. D<sup>#</sup>7

strong as long as we're to - geth - er. Our  
 what is there to fear to - geth - er.

**B**

A-7<sup>b5</sup> D7<sup>b9</sup> G- G-(<sup>#</sup>7) G-7 G-6 G-7<sup>b5</sup>

love is as deep as the sea. Our love

C7<sup>b9</sup> F<sup>#</sup>47 E-7<sup>b5</sup> A7<sup>b9</sup> D- B-7<sup>b5</sup> B<sup>b</sup>7<sup>#11</sup> A7<sup>b9</sup>

is as great as a love can be. And we can weath - er

D-6 E-7 E<sup>b</sup>7<sup>#11</sup> D- B-7<sup>b5</sup> B<sup>b</sup>7<sup>#11</sup> A7<sup>b9</sup> D-

the great un - known, if we're a - lone to - geth - er.

YESTERDAYS

Jerome Kern/ Otto Harbach 1933

D- E-7<sup>b5</sup> A7<sup>b9</sup> D- E-7<sup>b5</sup> A7<sup>b9</sup> D- D-/C<sup>#</sup>

Yes - ter - days, yes - ter - days, days I knew as  
 youth was mine, truth was mine, joy - ous, free and

D-7/C B-7<sup>b5</sup> E7<sup>b9</sup> A+7 D9 G13

hap - py, sweet se - ques - tered days. Old - en days, gold - en  
 flam - ing life, for - sooth, was mine. Sad am I, glad am

C9 F13 B<sup>b</sup><sup>#</sup>9 E-7<sup>b5</sup> A7<sup>b9</sup> D-

days, days of mad ro - mance and love. Then gay days.  
 I, for to - day I'm dream - ing of yes - ter

# TEACH ME TONIGHT

Gene De Paul/Sammy Cahn 1954

**A**

D-7 G7 G+7 CΔ7 F7 E-7 A7sus<sup>4</sup> D-7 G7

Did you say I've got a lot to learn, well don't think I'm try - ing not to learn,  
 C of it, right down to the X, Y, Z of it,  
 clear my love, should the teach - er stand so near my love,

E-7<sup>b5</sup> A7 D-7 G7 1. CΔ7 D-7 G7

since this is the per - fect spot to learn, Teach me to night. Start - ing with the A, B,  
 help me solve the mys - ter - y - of - it, -  
 grad - u - a - tion's al - most here my love,

2. CΔ7 B<sup>b</sup>9 CΔ7 E- D#- **B** D-7 G7 CΔ7 C#o7 D-7 G7

*Fine*

night. The sky's a black - board high a - bove you, if - a shoot - ing star go

C6 F#-7<sup>b5</sup> B7<sup>b9</sup> E- E-7 A-7 D7 G7 G+7 D.C. al Fine

by, I'll use that star to write I love you, a thou - sand times a - cross the sky. One thing is - n't ve - ry

# THE MORE I SEE YOU

Warren/Gordon 1945

E<sup>b</sup> F-7 G-7 C7<sup>b9</sup> F-7 B<sup>b</sup>7 E<sup>b</sup> F-7

The more I see you, the more I want you. Some - how this feel - ing  
 Can you im - a - gine - how much I love you, The more I see you,

1. G-7 C7<sup>b9</sup> F-7 B<sup>b</sup>7 E<sup>b</sup> B<sup>b</sup>7/D D<sup>b</sup>-7 G<sup>b</sup>7

just grows and grows. When - ev - er you're gone I be come - more - mad - a -

BΔ7 A<sup>b</sup>-7 B<sup>b</sup>+7 E<sup>b</sup> E<sup>b</sup>-/D<sup>b</sup> C-7 F7 F-7 B<sup>b</sup>7sus<sup>4</sup>

bout you, so lost with - out - you, and so it goes. Can you im -

2. G- B<sup>b</sup>+ B<sup>b</sup>-7 E<sup>b</sup>7 A<sup>b</sup>Δ7 A<sup>b</sup>-6

as years go by. I know the on - ly one for me can on - ly

E<sup>b</sup>Δ7 F-7 G-7 A<sup>b</sup>Δ7 F7/A E<sup>b</sup>/B<sup>b</sup> C7<sup>b9</sup> F-7 B<sup>b</sup>7 E<sup>b</sup>

be you, my arms won't free you, my heart won't try.

I HEAR A RHAPSODY

Fragos/Baker 1940

**A** C-7 F-7 Bb7 EbΔ7 Eb/D G-7b9Db C7b9

And when I hear you call, so soft-ly to me, I don't hear a  
 And when your spar-king eyes are smil-ing at me, then soft thru the  
 My dar-ling hold me tight and whis-per to me. Then soft thru a

F-7 F-7b5 Bb7b9 Eb6 <sup>1.</sup> G+7

call at all, I hear a rhap - so - dy. *Fine* And when your  
 star - lit skies  
 star - ry night

<sup>2.</sup> A-7b5 D7b9 **B** G- A-7b5 D7b9 G- C-7 F7

My days are so blue when you're a - way.

BbΔ7 D-7b5 G7b9 G+7 *D.C. al Fine*

My heart looks for you, so won't you stay? My dar - ling

HEART AND SOUL

Hoagy Carmichael/Loesser 1938

**A** F D-7 G-7 C7 F D-7 G-7 C7

Heart and soul, I fell in love with you, Heart and soul, the way a fool would do,  
 Heart and soul, I begged to be a-dored, lost con-trol, and tumbled ov - er - board,  
 Now I see, what one small kiss can do, look at me, it's got me lov - ing you,

F D-7 G-7 C7 ⊕ F D-7 <sup>1.</sup> G-7 C7 <sup>2.</sup> F7

mad - ly, be-cause you held me tight and stole a kiss in the night. moon-mist.  
 glad - ly, that mag - ic night we kissed there in the there in the  
 mad - ly, be-cause the kiss you

**B** Bb A7 D7 G7 C7 F7 E7 A7 Bb A7 G7

Oh but your lips were thrill - ing, much too thrill - ing. Nev-er before were mine so

C7 F7 E7 C7 *D.C. al Coda* ⊕ A7 D7 G-7 C7 F

strange - ly will - ing. But stole held all my heart and soul.

# I LET A SONG GO OUT OF MY HEART

115

D. Ellington/Mills 1938

**A** Eb Ab7 Eb C-7 G-7 C7 G-7 C7<sup>b9</sup>

I let a song go out of my heart, it was the sweet-est mel-o-dy,  
 Since you and I have drifted a-part life does-n't mean a thing to me,  
 I let a song go out of my heart, be-lieve me dar-ling when I say

F-/Ab G- F- G<sup>b</sup> Eb/G Ab7 Eb C-7 <sup>1</sup>F-7<sup>b5</sup>B<sup>b</sup>7<sup>b9</sup> <sup>2</sup>.Eb

I know I lost hea-ven - 'cause you were the song *Fine* Am I too  
 please come back sweet mus-ic, - I know I was wrong.  
 I won't know sweet mu-sie - un - - - - -

**B** F-7 B<sup>b</sup>7 EbΔ7 D- G7 C- C-/B C-/B<sup>b</sup> C-/A

lat to make a - mends? - You know that we were meant to

Ab-7 Db7 G<sup>b</sup>7 B7 B<sup>b</sup>+7 *D.C. al Coda* Eb/B<sup>b</sup> B<sup>b</sup>7<sup>sus</sup>4 Eb6

be more than just friends, just friends. til you re-tur-n some day.

# STAR EYES

Gene De Paul/Raye 1943

**A** EbΔ7 C-7 F-7 B<sup>b</sup>7 EbΔ7 Eb-7 Ab7

Star Eyes, that to me is what your eyes are, soft as stars in Ap-ri-l  
 Star Eyes, flash-ing eyes in which my hopes rise, let me show you where my  
 Star Eyes, when, if e-ver will my lips know if it's me for whom those

DbΔ7 G-7<sup>b5</sup> C7<sup>b9</sup> FΔ7 F-7<sup>b5</sup> B<sup>b</sup>7<sup>b9</sup> ⊕

skies are, tell me some day you'll ful-fill their prom-ise of a thrill.  
 heart lies, let me prove that it a-dores that lov-li-ness of yours.  
 lips glow? Makes no dif-f'rence where you are, your eyes still hold my wish-ing

**B** AbΔ7 Ab-7 Db7 GbΔ7

All my life I've felt con-tent to star-gaze at the skies, now I on-ly want to melt the

F-7 B<sup>b</sup>7 *D.C. al Coda* ⊕ G-7<sup>b5</sup> Db7 C7 F-7 B<sup>b</sup>7<sup>sus</sup>4 Eb6

star-dust in your eyes. oh star eyes, how love-ly you are.

I THOUGHT ABOUT YOU

Van Heusen/Mercer 1939

A-7<sup>b5</sup> EbΔ7 Ab7#11 G7 C+7 F9 Gb13 F9

I took a trip on a train and I thought a - bout you  
 At ev-'ry stop that we made, oh I thought a - bout you

F-7 D-7<sup>b5</sup> G7 C-7 B7 Bb-7 Eb7

I passed a shad - ow - y lane and I thought a - bout you  
 But when I pulled down the shade, then I real - ly felt blue. I

AbΔ7 Ab-7 Db7 1. EbΔ7 F-7 G-7 AbΔ7

Two or three cars parked un - der the stars, a wind - ing stream,  
 peeked through the crack and looked at the track, the

A-7<sup>b5</sup> D7<sup>b9</sup> A-7<sup>b5</sup> D7<sup>b9</sup> G-7 Gb7 F-7 Bb7

moon shin - ing down on some lit - tle town and with each beam, same old dream

2. EbΔ7 C-7 A-7<sup>b5</sup> Ab7#11 G-7 Gb7 F-7 Bb7 Eb6

one go - ing back to you, and what did I do? I thought a - bout you

I COULD WRITE A BOOK

Rodgers/Hart 1940

**A** CΔ7 A7 D-7 G7 CΔ7 A-7 D-9 G7 C CΔ7

If they asked me I could write a book, a - bout the way you walk and  
 And the sim - ple sec - ret of the plot, is just to tell them that I

C6 C#o7 D-7 G7 1. C/E Ab7/Eb D-7 G7 CΔ7 Ebo7

whis - per and look I could write a pre - face on how we  
 love you a lot, then the

G/D D7/C G/B Bb7 A-7 D7 D-7 G7 2. A- A-(Δ7)

met, so the world would nev - er for - get, And the world dis -

A-7 A-6 G-7 C7 FΔ7 Bb7 CΔ7 E+7 F6 G7 CΔ7

cov - ers as my book ends, how to make two lov - ers of friends

# COME RAIN OR COME SHINE

117

Mercer/Arlen 1946

F#7 E-7b5 A7b9 D-7

I'm gon-na love you like no-bo-dy's loved you, come rain or come shine.  
 You're gon-na love me like no-bo-dy's loved me,

1. G9 G-7 C9 F7 C-7 B7#11 Bb-6

High as a moun-tain or deep as a river, come rain or come shine. I guess when you  
 met me, it was just one of those things, but don't ev-er bet me, 'cause I'm  
 gon-na be true if you let me. Hap-py to-geth-er, un -hap-py to-geth-er, and  
 won't it be fine. Days may be cloudy or sun-ny, we're in or we're out of the  
 mon-ey, but I'm with you always, I'm with you rain or shine.

F-6 Bb-7 Bb-7/Ab G-7 C7 B-7b5 E7b9 A-7b5  
 A-7b5 D7b9 G-7 C7b9 2. F#-7b5 B7b9 B-7b5 E7b9  
 A13 E-7 A7 D13 A-7 Ab7#11 G7 Ab7#11  
 G7 A7b9 D-7 G7 Bb7#11 A9 D-6 (G-7 C7)

# WHEN LIGHTS ARE LOW

Benny Carter/Spence Williams 1936

**A** F#7 G-7 A-7 G-7 F#7 Bb#7 A-7 D7

Sweet mus-ic soft and mel - low, sooth - ing and slow,  
 Dear, we're so close to - geth - er, I love you so,  
 Lips meeting soft and ten - der, love's all a - glow,

G-7 C7 Eb7#11 D7 G7 C7sus4 1. F C7

strains of a mel - low cel - - lo, - when the lights are low. *Fine*  
 why talk a - bout the weath - er,  
 why shouldn't we sur - ren - der?

2. F **B** Bb-7 Eb7 Ab#7 C#-7 F#7 B#7

Two hearts re-veal - - ing, - - mus - ic hath charm,  
 life's so ap - peal - ing - with in-spi - ra-tion - in - your arms. *D.C. al Fine*

E-7 A7 D#7 D-7 G7 G-7 C7b9

# DO YOU KNOW WHAT IT MEANS TO MISS NEW ORLEANS

1946 Alter / De Lange

**[A]** C G+7 C G+7 CΔ7 A-7

Do you know what it means to miss New Or-leans, and miss it each night and  
 Miss the moss cov-ered vines, the tall sug-ar pines where mock-ing birds used to  
 Do you know what it means to miss New Or-leans, when that's where you left your

D7 F6 F#o7 C/G A7 ⊕ 1. D-7 Ab7

day? I know I'm not wrong, the feel-ing's get-ting strong-er the long-er I stay a-way.  
 sing, and I'd like to see the laz-y Mis-sis-sip-pi a  
 heart? And there's some-thing more: I miss the one I care for

G7 2. D-7 G7 C **[B]** Bb-7 Eb7 Ab6 F7b9

Miss the hur-ry-ing in - to spring. The moon - light on the bay-ou, a cre-ole

Bb-7 Eb7 Ab6 A-7 D7 G6 E-7

tune that fills the air; I dream a-bout mag-no-lia in June, and soon I'm

A-7 D7 D-7 G7 D.C. al Coda ⊕ D-7 G7 C

wish-ing that I was there. Do you more than I miss New Or - leans.

# LULLABY OF BIRDLAND

George Shearing 1952

**[A]** F- D-7b5 G7b9 C7b9 F- Bb-7 Eb7

AbΔ7 F-7 Bb-7 Eb7b9 1. AbΔ7 Db7 G-7b5 C7b9

2. AbΔ7 Eb7 AbΔ7 **[B]** F9 F7b9 Bb-7 Eb9 Eb7b9

Fine

AbΔ7 Gb7#11 F9 F7b9 Bb-7 Eb9 Eb7b9 AbΔ7 C7b9

D.C. al 2nd End (Fine)

# A FINE ROMANCE

119

Kern/Fields 1936

C6 A-7 G7/D D#°7 E-7 A-7

A fine ro-mance, with no kiss-es, a fine ro-mance, my  
A fine ro-mance, you won't nes-tle, a fine ro-mance, you

D-7 G7 1. C6 F7 C/E3 A7b9 D-7 G7 E-7

friend, this is. We should be like a couple of hot to-ma-toes, but you're as cold as  
won't wres-tle, I

A7 3 D9 D-7 G7 2. CΔ7 C7 3

yes-ter-days mashed po-ta-toes. A might as well play bridge with my old maid

FΔ7 F#-7b5 3 B7 E-7 A7 D-7 3 G7b9 C6

aunts! I have 'nt got a chance, this is a fine. ro-mance!

A fine romance, my good fellow, you take romance, I'll take jello!  
You're calmer than the seals in the Artic ocean, at least they flap their fins to express emotion.  
A fine romance, with no quarrels, with no insults, and no morals!  
I've never mussed the crease in your blue serge pants, I never get the chance, This is a fine romance!

# SWEET LORRAINE

Mitchell Parish/Cliff Burwell 1928

GΔ7 F7 E7 A-7 D7 D#°7 E-7 G7/D C7 B7

I've just found joy, I'm as happy as a ba-by boy, with an-oth-er brand new  
A pair of eyes that are blu-er than the sum-merskies, when you see them you will  
Each night I pray, that no-bo-dy stealsher heart a-way, just can't wait un-til that

E7 A7 A-7 D7 1. B-7 E7 A-7 D7 2. GΔ7 D-7 G7

choochoo toy, when I'm with my Sweet Lor-raine. A raine.  
re-a-lize why I love my Sweet Lor-raine. Fine  
hap-py day, when I mar-ry Sweet Lor

**B** CΔ7 E7/B A-7 C7/G FΔ7 E7 A-7 C7/G

When it's rain-ing I don't miss the sun, for it's in my sweetie's smile.

F7 E7 A-7b5 D7 F7 E7 Eb7 D7

Just to think that I'm the luc-ky one, who will lead her down the aisle. D.C. al Fine

WITCHCRAFT

Leigh/Coleman 1957 Sinatra

F6 A<sup>b</sup>7 G-7 C7

Those fin-gers in my hair, that slycome hith-er stare that strips my consciencebare it's  
It's such an an-cient pitch, but one I would-n't switch, 'cause there's no

F6 C-7 B7<sup>#11</sup> B<sup>b</sup>6 B<sup>b</sup>-

witch-craft. And I've got no de-fense for it, the heat is too in-tense for it,

F-/A<sup>b</sup> G7<sup>b9</sup> C7 F<sup>Δ</sup>9

what goodwould com-mon sense for it do? 'Cause it's witch-craft! Wick - ed

B<sup>b</sup>13 F<sup>Δ</sup>9 B-7<sup>b5</sup> E7<sup>b9</sup>

witch-craft, and al-though I know it's strict-ly ta -boo -

A- F/A A-7 D9 D7<sup>b9</sup> G-

When you a -rouse the need - in me, my heart says "yes, in-deed" in me, "pro-ceed with

E<sup>b</sup>/G G-7 C7 C7 F6

whatyou'relead - in'me to." nicer witch than you.

STORMY WEATHER

Harold Arlen/Koehler 1933

**A** A<sup>b</sup> A<sup>o</sup>7 B<sup>b</sup>-7 E<sup>b</sup>7<sup>b9</sup> A<sup>b</sup> A<sup>b</sup>7 D<sup>b</sup>Δ7 D<sup>b</sup>-6

Don't know why, there's no sun up in the sky, Storm-y Wea-ther, since my gal and I ain't to  
Life is bare, gloom and mis-'ry ev-'ry-where, storm-y wea-ther just can'tget my poor self to  
Can't go on, ev-'ry thing I-had is gone, storm-y wea-ther, since my gal and I ain't to

A<sup>b</sup>/C F7<sup>b9</sup> B<sup>b</sup>-7 E<sup>b</sup>+7 A<sup>b</sup> F-7 1. B<sup>b</sup>-7 E<sup>b</sup>7 2. C-7 F7<sup>b9</sup> B<sup>b</sup>-7 E<sup>b</sup>+7 A<sup>b</sup> A<sup>b</sup>7

ge-ther, keeps rain-in' all the time. Life is time. so weary all the time.  
ge-ther, I'm wear-y all time. Repeat last 2 bars  
ge-ther, keeps rain-in' all the time.

**B** D<sup>b</sup> 3 D<sup>o</sup>7 A<sup>b</sup>/E<sup>b</sup> A<sup>b</sup>7 D<sup>b</sup> 3 D<sup>o</sup>7 A<sup>b</sup>/E<sup>b</sup> A<sup>b</sup>7

When shewent a-way the blueswalked in and met me. If she stays a-way old rock-in' chair willgetme.

D<sup>b</sup> 3 D<sup>o</sup>7 A<sup>b</sup>/E<sup>b</sup> A<sup>b</sup>7 C-7<sup>b5</sup> F7<sup>b9</sup> B<sup>b</sup>7 E<sup>b</sup>7 D.C. al Coda

All I do is pray the lord a -bove-will let me walk in the sun once more. Can't go

# THAT OLD BLACK MAGIC

Arlen/Mercer 1943

121

That old black mag - ic has me in its spell, — that old black mag - ic that you  
 The same old tin - gle that I feel in - side, — and then that el - e - va - tor  
 weave so well. — Those i - cy fin - gers up and down my spine, — the  
 same old witch - craft when your eyes meet mine. — The starts its ride, — and  
 down and down I go, 'round and 'round I go, like a leaf that's caught in the  
 tide. — I should stay a - way but what can I do, — I hear your  
 name — and I'm a - flame, — a - flame with such a burn - ing de -  
 sire, — that on - ly your kiss — can put out the fire. — For  
 you're the lov - er, - I have wait - ed for, — the mate that fate had me cre -  
 at - ed for. — And ev - 'ry time — your lips meet mine, —  
 dar - ling down and down I go, 'round and 'round I go, in a spin,  
 lov - ing the spin I'm in, un - der that old black mag - ic called - love. —

**Chords:**  
 Eb Eb6 EbΔ7 Eb6 Eb Eb6  
 1. F-7 Bb7 F-7 Bb7 F-7 Bb7  
 F-7 Bb+7 G-7 C7 F-7 Bb7 2. Db7  
 AbΔ7 Ab-6 G-7 Gb07 F-7 Ab-6  
 Eb G-7 C-7 Ab7#11  
 D-7 G7 G-7 C13 F-  
 Db9 Bb9 Bb7b9  
 Eb Eb6 EbΔ7 Eb6 Bb- Bb-(Δ7)  
 Bb-7 Eb9 AbΔ7 Ab-6  
 AbΔ7 Ab-6 G-7 Gb07 F-7  
 F-7b5 Bb7sus4 Eb

WILL YOU STILL BE MINE?

2nd X only take alt. mel/ch (C7

Matt Dennis/Tom Adair 1940

**A**  $A\flat\Delta 7$   $C-7$   $F7$   $B\flat-7$   $E\flat 7$   $A\flat\Delta 7$   $C-7$   $F7$

When lov-ers make no ren-de-veus - to stroll a - long fifth-av-e-  
 When cabs don't drive a-round the park, no win-dows light the summer  
 When glam-our girls have lost their charms, when sir-ens just mean false a-

$F-7$   $B\flat-7$   $G-7$   $C7\flat 9$   $F-7$   $B\flat 9$

nue, when this fam - i - liar - world is - through,  
 dark, when love has lost its se - cret spark,  
 larms, when lov - ers heed no call to arms,

$B-7$   $E7$   $E\flat 7$  alt  $1. A\flat\Delta 7$   $F7$   $B\flat-7$   $E\flat 7$   $2. A\flat 7$  sus<sup>4</sup>  $A\flat 7$

will you still be mine? mine? When moon - light

**B**  $D\flat\Delta 7$   $G\flat 9$   $A\flat\Delta 7$

on the Hud - son's not re - man - cy, - and spring no long-er turns a

$B-7$   $E7$   $B\flat-7$   $E\flat 7$  D.C. al Coda  $B\flat 7$   $B\flat-9$   $E\flat 9$   $A\flat\Delta 7$

young man's fan - cy. will you still be mine?

LET'S FALL IN LOVE

Koehler/Arlen 1933

$C6$   $A7\flat 9$   $D-7$   $G7$   $C6$   $A7\flat 9$   $D-7$   $G7$   $\text{Coda}$

Let's fall in love, why should- n't we fall in love? Our hearts are made  
 Let's close our eyes and make our own par - a - dise, lit - tle we know  
 Let's fall in love, why should- n't we fall in love? Now is the time

$E-7$   $A-7$   $D-7$   $G7$   $1. B\flat 7$   $\sharp 11$   $A7$   $A\flat 7$   $\sharp 11$   $G9$   $2. B-7$   $\flat 5$   $E7$

of it, let's take a chance, why be a-fraid of it? of it.  
 of it, still we can try to make a go

$A-7$   $A-(\Delta 7)$   $A-7$   $D9$   $E\flat 7$   $E-7$   $A-7$   $D-7$   $G7$

We might have been meant for each oth - er, to be or not to be, let our

$C\Delta 7$   $C\sharp 7$   $D-7$   $G7$  D.C. al Coda  $E-7$   $A-7$   $D-7$   $G7$   $C6$

hearts dis - cov - er - for it, while we are young, let's fall in love.

# YOU'D BE SO NICE TO COME HOME TO

123

Cole Porter 1942

F E7 A- B-7<sup>b5</sup> E7<sup>b9</sup> A- G-7 C7

You'd be so nice to come home to, you'd be so nice by the

F D-7 D-/C B-7<sup>b5</sup> E7 B-7<sup>b5</sup> E7<sup>b9</sup> A- A-/G

fire, while the breeze on high sang a lul - la - by, - you'd be

F#-7<sup>b5</sup> B7<sup>b9</sup> B-7<sup>b5</sup> E7<sup>b9</sup> A- B-7<sup>b5</sup> E7<sup>b9</sup>

all that I could de - sire - Un - der stars chilled by the

A- G-7 C7 F F6

win - ter, un - der an Au - gust moon burn - ing a - bove, you'd be

E<sup>b</sup>7 E-7 F6 F#7 C-7/G A<sup>b</sup>9 D7<sup>b9</sup> G7 C

so nice, you'd be pa - ra - dise to come home to and love.

# EASY TO LOVE

Cole Porter 1936

A-7 B-7<sup>b5</sup> E7<sup>b9</sup> A-7 D7 G<sup>Δ</sup>7 C<sup>Δ</sup>7

You'd be so ea - sy to love, so ea - sy to i - do - lize, all  
We'd be so grand at the game, so care - free to - geth - er that it

B-7 1. E7<sup>b9</sup> A-7 D7 G<sup>Δ</sup>7 C<sup>Δ</sup>7 B-7 B<sup>b</sup>7 A-7

oth - ers a - bove. - So worth the yearning for, soswell to  
does seem a

D7<sup>b9</sup> D9/C B-7 E7 2. E7 A-7 C-6

keep - 'ry home fire burn - ing for. - shame, that you can't see your

G<sup>Δ</sup>7 B-7 B<sup>b</sup>7 A-7 D7 G6

fu - ture with me, 'cause you'd be oh, so ea - sy to love.

## IT'S ONLY A PAPER MOON

Harold Arlen

G G#°7 A-7 D7 A-7 D9 G

Say it's on-ly a pa-per moon, sail - ing ov-er a card-board sea,  
 Yes it's on-ly a can-vas sky, hang - ing ov-er a mus - lim tree,  
 It's a Bamum and Bai-ley world, just as phoney as can be,

D-7 G7 C A- D7

but it wouldn't be make be-lieve if you be-lieved in me. *Fine* With-

C6 C#°7 GΔ7/D E+7 A-7 D13 G G7

out your love, it's a honk - y tonk par - ade, with -

C6 C#°7 GΔ7/D B-7b5 E7 A-7 D+7

out your love, it's a mel - o - dy played in a pen - ny ar - cade. *D.C. al Fine*

## YOU'RE NOBODY TILL SOMEBODY LOVES YOU

Morgan/Stock/Cave 1944

G6 B7 E7

You're no - bo - dy till some - bo - dy loves you, you're  
 The world is still the same, you'll never change it, as

1. A-7 D7 G6 B-7 Bb°7

no - bo - dy till some - bo - dy cares. You may be king, you may pos-sess the

A-7 D9 A7 A-7 D7

world and all its gold, but gold won't bring hap-pi-ness when you're grow-ing old.

2. A-7 E7 A-7 E7/B C6 C6 C#°7

sure as the stars shine a-bove. You're no - bo - dy till some - bo - dy loves

G/D F7#11 E7 A-7 D7 G6

you, so find your - self some - bo - dy to love.

# YOU STEPPED OUT OF A DREAM

125

Brown/Kahn 1940

CΔ7 DbΔ7 Eb7 Eb6 Eb+ Eb7  
 You stepped out of a dream, you are too won - der - ful to be what you  
 You stepped out of a cloud, I want to take you a - way, a - way from the  
 1<sup>st</sup> AbΔ7 Ab6 G-7 C7 FΔ7  
 seem Could there be eyes like yours, could there be lips like yours,  
 FΔ7 A-7 D7 Eb-7 Ab7 D-7 G7  
 could there be smiles like yours, hon - est and tru - - ly? - -  
 2<sup>nd</sup> Gb7 F7 D-7b5 G7b9 CΔ7 D-7  
 crowd And have you all to my - self, - a - lone and - a - part, -  
 E-7 A-7 D-7 G7 G+7 CΔ7  
 out of a dream, safe in my heart

# ON A SLOW BOAT TO CHINA

Frank Loesser 1948

Bb G7/B C-7 C#o7 Bb/D D7  
 I'd love to get you on a slow boat to Chi-na, all to my - self, - a -  
 Out on the bri-ny with a moon big and shi-ny, melt-ing your heart of  
 Eb G7 C-7 1<sup>st</sup> Eb Eo7 Bb/F Ab7 G7  
 lone stone Get you and keep you in my arms ev - er - more,  
 G-7 C13 C-7 F7 Gb7 F7 F+7 2<sup>nd</sup> Eb  
 leave all your lov - ers, weep - ing on the far a - way shore I'd love to  
 Ab7 A7 Bb Ab7 G7b9 C7 C-7 F7 Bb  
 get you on a slow boat to Chi-na, all to my - self - a - lone

DANCING ON THE CEILING

Rodgers/Hart 1931

**A** F A+7 B $\flat$  B $\circ$ 7 F/C A $\flat$  $\circ$ 7  $\oplus$  G-7 C7

He danc-es ov-er-head, on the ceil-ing near my bed, in my  
 I try to hide in vain, un-der-neath my coun-ter-pane, there's my  
 I love my ceil-ing more, since it is a danc-ing floor

E $\flat$ 7 D7 $\flat$ 9 1.2. G-7 C7 F **B** B $\flat$ 6 E $\flat$ 7#11

sight, through the night. I whis-per "go a-way my lov-  
 love, up a-bove.

F F7 B $\flat$ 6 B $\flat$ - A-7 D7 G-7 C7 $\flat$ 9

er, it's not fair", but I'm so grate-ful to dis-cov-er he's still there. *D.C. al Coda*

G-7 C7 F

just for my love.

MANHATTAN

Rodgers/Hart 1925

F A $\flat$  $\circ$ 7 G-7 C7 F $\Delta$ 7 B $\flat$ 7 A-7 A $\flat$  $\circ$ 7

We'll have Man-hat-tan, the Bronx and Sta-ten is-land too, it's love-ly  
 And tell me what street com-pares with Mott street in Ju-ly, sweet push-carts

G-7 D7 $\flat$ 9 G-7 C7 $\flat$ 9 1. A-7 D7 $\flat$ 9 G-7 C7 F A $\flat$  $\circ$ 7 G-7 C7

go-in' through the zoo, it's ver-y fan-cy on old De-lan-cy  
 gent-ly glid-ing

D-7 A7 D-7 G7 D-7 G7 G-7 F $\sharp$  $\circ$ 7 G-7 C7

street you know, the sub-way charms us so, when bal-my breez-es blow to and fro.

2. A-7 $\flat$ 5 D7 G-7 B $\flat$ -6 F D-7

by, the great big cit-y's a wond-'rous toy just made for a girl and

G7 A-7 A $\flat$  $\circ$ 7 G-7 C7 F

boy, we'll turn Man-hat-tan in-to an isle of joy.

# THEY CAN'T TAKE THAT AWAY FROM ME

127

Ira/George Gershwin

**A**

$Bb7_{sus^4}$   $Eb6$   $F-7$   $G-7$   $Gb^{\circ}7$   $F-7$   $\oplus$

The way you wear your hat, \_\_\_\_\_ the way you sip your tea, \_\_\_\_\_  
 The way your smile just beams, \_\_\_\_\_ the way you sing off key, \_\_\_\_\_  
 The way you hold your knife, \_\_\_\_\_ the way we danced till three, \_\_\_\_\_

$Bb7_{sus^4}$   $Eb\Delta 7$   $Bb-7$   $Eb7$   $^1A^b\Delta 7$   $G-7$   $F-7$

the mem-'ry of all that \_\_\_\_\_ No, No, they can't take that a-way from me.  
 the way you haunt my dreams, \_\_\_\_\_ No, No, they \_\_\_\_\_

**B**

$Bb7_{sus^4}$   $^2A^b\Delta 7$   $F-7$   $Bb7$   $Eb6$   $A-7^b5D7^b9$   $G-7$   $C7$

The way your smile just beams can't take that a-way from me. \_\_\_\_\_ We may nev-er, nev-er

$G-7$   $C7$   $G-7$   $A7$   $D7_{sus^4}$   $D7$   $G-7$   $C7$   $G-7$   $G-7^b5C7$

meet a-gain on the bump-y road to love. Still I'll al-ways, al-ways keep the mem-'ry

$F7$   $B7^{\#11}$   $Bb7_{sus^4}$  *D.C. al Coda*  $\oplus$   $Bb7_{sus^4}$   $Bb-7$   $Eb7_{sus^4}$   $Eb7$

of \_\_\_\_\_ The way you hold your knife the way you've changed my life, \_\_\_\_\_ No, No, they

$A^b\Delta 7$   $F-7$   $C-$   $D^b9$   $Eb/Bb$   $G-7/Bb$   $F-7/Bb$   $Bb7$   $Eb6$

can't take that a-way from me No, they can't take that a - way - from - me! \_\_\_\_\_

# MR. LUCKY

Henry Mancini 1959

$D7$   $D-7$   $G7$   $C-7$   $F7$   $Bb\Delta 7$

Thy call us luck-y, \_\_\_\_\_ you and I, \_\_\_\_\_ luck-y girl, \_\_\_\_\_ luck-y guy \_\_\_\_\_  
 A luck-y rain-bow \_\_\_\_\_ lights the sky, \_\_\_\_\_ when we kiss, \_\_\_\_\_ when we sigh \_\_\_\_\_

1.  $A-7$   $D7$   $B-7$   $E-7$   $C-7$   $A-7$   $D7$   $D-7$   $G7$

When you take my hand or touch my cheek \_\_\_\_\_ I know I'm on a life-time luck-y streak \_\_\_\_\_ A luck-y

2.  $Bb\Delta 7$   $Eb\Delta 7$   $A-7$   $D7$   $B-7$   $Bb7$   $A-7$   $D7_{sus^4}$   $D7$   $G6$

They say I'm luck-y, mister luck-y guy \_\_\_\_\_ and you're the rea-son why \_\_\_\_\_

CHEEK TO CHEEK

Irving Berlin 1934

C A7<sup>b9</sup> D-7 G7<sup>b9</sup> C A7<sup>b9</sup> D-7 G7<sup>b9</sup> CΔ7 D-7 E<sup>b</sup>7 C/E

Hea-ven, I'm in hea-ven, and my heart beats so that I can hard-ly  
 Hea-ven, I'm in hea-ven, and the cares that hung a-round me-thru the

B<sup>b</sup>7 A7 D7 G7 D-7 G7 D-7 E7

spea- week, and I seem to seem to find the hap- pi- nes I seek,  
 seem to van- ish like a gam- bler's luck- y streak,

A7 D-7 G7 C A7<sup>b9</sup> 1. D-7 G7<sup>b9</sup> 2. C

when we're out to- geth- er danc- ing cheek to cheek. *Fine* Oh I

**B** G7 C G7 C G7

love to climb a moun- tain, -and to reach the high-est peak, but it does-n't thrill me  
 love to go out fish- ing, - in -a riv- er or a creek, but I don't en-joy it

C D-7 G7 1. C 2. C **C** C-

half as much as danc- ing cheek to cheek. Oh I Dance with me,  
 half as much as danc- ing cheek to cheek.

C-/B<sup>b</sup> 3. A<sup>b</sup>9 D-7 B-7<sup>b5</sup> E7 A-7 D7 D-7 G7

I want my arms a- bout you, the charm a- bout you will car- ry me through to  
*D.C. al Fine*

THREE LITTLE WORDS

Kalmar/Ruby 1930

**A** C D-7 E-7 A7 E<sup>b</sup>-7 D-7 G7

Three lit- tle words, oh what I'd give for that won- der- ful phrase.  
 Three lit- tle words, that's all I live for the rest of my days,  
 Three lit- tle words, eight lit- tle let- ters which

1. 2. D-7 E<sup>b</sup>9 D9 D<sup>b</sup>9 **B** C7 G-7 C7 G-7 C7

to and hear what those I feel in my heart they tell sin- cere- ly,

FΔ7 F6 B<sup>b</sup>7 A7 A<sup>b</sup>7 G7 D-7 G7<sup>b9</sup> C6

no oth- er words can tell it half so clear- ly. *D.C. al Coda* simply mean, I love you.

# I CAN'T GIVE YOU ANYTHING BUT LOVE

129

Jimmy McHugh/Dorothy Fields 1928

Chords:  $A^b$ ,  $C-7$ ,  $B^{\circ}7$ ,  $B^b-7$ ,  $E^b7$ ,  $^1A^b$ ,  $C-7$ ,  $F7^b9$ ,  $B^b-7$ ,  $E^b7$ ,  $A^b7$ ,  $E^b-7$ ,  $A^b7$ ,  $D^b\Delta7$ ,  $D^b6$ ,  $C^7$ ,  $B^7$ ,  $B^b7$ ,  $F-7$ ,  $B^b7$ ,  $E^b7$ ,  $B^b-7$ ,  $E^b7$ ,  $^2A^b7$ ,  $E^b-7$ ,  $A^b7$ ,  $D^b\Delta7$ ,  $D^b6$ ,  $D^b\Delta7$ ,  $D^{\circ}7$ ,  $A^b/E^b$ ,  $F7$ ,  $B^b-7$ ,  $B^b9$ ,  $E^b7^b9$ ,  $A^b6$

# SENTIMENTAL JOURNEY

Green/Brown 1944

Chords:  $C$ ,  $C$ ,  $A-$ ,  $D-7$ ,  $G7$ ,  $C$ ,  $F7$ ,  $F-6$ ,  $C$ ,  $A7$ ,  $G7$ ,  $C$ ,  $F$ ,  $F^{\#}7$ ,  $C$ ,  $D7$ ,  $A-7$ ,  $D7$ ,  $G7$ ,  $F/G$ ,  $E-/G$ ,  $G7$ ,  $D.C. al Fine$

IN A MELLOW TONE / ROSE ROOM

Duke Ellington 1943?  
Hickman 1917

B $\flat$ 7 E $\flat$ 7 A $\flat$  $\Delta$ 7 E $\flat$ -7

A $\flat$ 7 D $\flat$  $\Delta$ 7 1. D $\flat$  D $\circ$ 7 A $\flat$  $\Delta$ 7 G $\flat$ 7 F7  
D $\flat$ -6 D $\flat$ -6

B $\flat$ 7 E $\flat$ 7 F7 2. D $\flat$ 7  
D $\flat$ -6

D $\circ$ 7 A $\flat$  $\Delta$ 7 F7 B $\flat$ 7 E $\flat$ 7 A $\flat$   
D $\flat$ -6

MOTEN SWING

Benny Moten

( B $\flat$ -7 E $\flat$ 7 C-7 F7 )  
A $\flat$  A $\flat$ 7 D $\flat$ 7

B $\flat$ 7 E $\flat$ 7 1. A $\flat$  B $\flat$ 7 E $\flat$ 7

2. A $\flat$  G7 C A-7 D-7 G7 C A7  
Fine

D-7 G7 C A-7 D-7 G7 C E $\flat$ 7 3 3  
D.C. al 2nd End. Fine

LIL' DARLIN'

Neal Hefti/Howard 1959

CUTE

Neal Hefti/Styne 1958

SWINGIN' SHEPHERD BLUES

L-O-V-E

Kaempert 1964

F A<sup>b</sup> G-7 C7 G-7 C7 F

"L" is for the way you look at me, "O" is for the on-ly one I  
 Love is all that I can give to you. Love is more than just a game for

F7 1. B<sup>b</sup> G7 D-7 G7 G-7

see. "V" is ve-ry, ve-ry ex - tra -or-di-na-ry. "E" is e-ven more than a -ny-one that  
 two. Two in love can make it,

C7 2. B<sup>b</sup> B<sup>o</sup>7 F C7 F

you a-dore can. take my heart and please don't break it, love was made for me and you.

CANADIAN SUNSET

Heywood/Gimbel 1956

**A**

F F6 F F6

Once, I was a - lone, so, lone - ly and then,  
 Cold, cold was the wind, Warm, warm were your lips,  
 Down, down came the sun, Fast, fast beat my heart.

G<sup>9</sup> B<sup>b</sup>7 E<sup>b</sup>7 F6 1. G-7 C7 2. F

you came out of nowhere like the sun up from the hills thrills. *Fine*  
 out there on the ski trail where your kiss filled me with part.  
 I knew, as the sun set from that day we'd nev-er

**B**

G-7 C7<sup>b9</sup> F 1. F6 G-7 D7<sup>b9</sup> G-7 C9

A week-end in Ca - na - da, a change of scene, was the most I bar-gained for.  
 And then I dis - covered you and in your

F6 2. D-7 E7 A- B-7<sup>b5</sup> E7<sup>b9</sup> A- D7<sup>b9</sup> G-7 C7

eyes I found a love that I could-n't ig - nore. *D.C. al 2nd End (Fine)*

Bass line for first 8 bars of tune

# NICE 'N' EASY

133

Spence/Bergman 1960

Eb Eb+ Eb6 Eb7 ⊕ F-7  
 1. G-7 C7b9 F-7 B7 Bb7 2. G-7 C7b9 F-7 D-7b5 G7b9 C-7 C-(Δ7)/B  
 C-7/Bb AbΔ7 Eb/G D7 G-7b5 C7 F7 F-7 Bb7  
 Ab G7 C-7 A-7b5 Ab7 Eb/G C-7 F-7 Bb7 Eb

# HOW ABOUT YOU

Lane, Freed 1941

G C9 G/B Bb A-7 D7 1. G C9 G/B Bb7  
 B-7b5 E7b9 A7/C# C-6 G/B A-7 G6 F#7b9  
 B C°7 C#-7 F#7 B G#°7 A-7 D7b9  
 2. D-7 G7 CΔ7 F7 G G/B  
 Eb7/Bb A-7 A-/G F#-7b5 B E-7 A-7 D7 G

## I WON'T DANCE

Jerome Kern/Hammerstein 1935

**A**

C $\Delta$ 7 E-7 D-7 G7<sub>sus</sub><sup>4</sup> C $\Delta$ 7 E-7 D-7 G7<sub>sus</sub><sup>4</sup>

I won't dance, don't ask me, I won't dance, don't ask me,  
 You know what? You're love - ly, and so what, you're love - ly,  
 I won't dance, Why should I? I won't dance, How could I?

C $\Delta$ 7 E-7 D-7 G7<sub>sus</sub><sup>4</sup> C $\Delta$ 7 C7

I won't dance ma - dame with you, my heart won't  
 but oh, what you do to me, I'm like an  
 I won't dance, mer - ci beau - coup, I know that

F D-7<sup>b</sup>5 G7<sup>b</sup>9 C6  $\text{\textcircled{D}}$  <sup>1</sup>D-7 G7<sub>sus</sub><sup>4</sup>

let my feet do things they should do.  
 o - cean wave that's bumped on the shore,  
 mu - sic leads the way to ro - mance,

<sup>2</sup>C7 F6 D-7<sup>b</sup>5 G7<sup>b</sup>9 C6 B $\flat$ -7 E $\flat$ 7

I feel so ab - so - lute - ly stumped on the floor.

**B**

A $\flat$  E $\flat$ -7 A $\flat$ 7

When you dance you're charm - ing and you're gen - tle,

D $\flat$  $\Delta$ 7 A $\flat$ -7 D $\flat$ 7

spec - ially when you do the Con - ti - nen - tal,

B7 F $\sharp$ -7 B7 C7

but this feel - ing is - n't pure - ly men - tal, for hea - ven

B-7 E7 A7 <sup>1</sup>D-7 G7

rest us, I'm not as - bes - tos, and that's why,

$\text{\textcircled{D}}$  C7 F $\Delta$ 7 E-7 E $\flat$ 7 D-7 G7<sub>sus</sub><sup>4</sup> C

so if I hold you in my arms, I won't dance.

# THAT OLD FEELING

135

Fain/Brown 1937

I saw you last night and got that old feel-ing, when you came in sight,  
 Once a - gain I seemed to feel that old yearn-ing, and I knew the spark  
 I got htat old feel - ing. the mo - ment that you danced by  
 of love was  
 I felt a thrill, and when you caught my eye my heart stood still.  
 still burn - ing, there'll be no new ro - mance for me, it's fool - ish to  
 start, for that old feel - ing, is still in my heart.

# BLUE ROOM

Rodgers/Hart 1926

We'll have a blue room, a new room, for two room, where ev - 'ry - day's a  
 Not like a ball - room, a small room, a hall room, where I can smoke my  
 I'll wear my trous - seau, and Rob - in - son Cru - soe is not so far from  
 hol - i - day be - cause you're mar - ried to me. knee.  
 pipe a - way, with your wee head up - on my stairs.  
 world - ly cares as our blue room far a - way up  
 We will thrive on, keep a - live on, just noth - ing but kiss - es,  
 with mis - ter and mis - sus on lit - tle blue chairs.

CALL ME IRRESPONSIBLE

Van Heusen/Cahn 1963

A<sup>b</sup>
A<sup>o</sup>7
B<sup>b</sup>-7
B<sup>o</sup>7
A<sup>b</sup>/C
C7<sup>b</sup>9

Call me ir-re- spon- si- ble, call me un- re- li - a- ble, throw in un- de- pend- a- ble  
 Call me un- pre- dict- a- ble, tell me, I'm im- prac- ti- cal, rain- bows I'm in- clined to pur-

1. F7<sup>b</sup>9
B<sup>b</sup>-7
D/E<sup>b</sup>
E<sup>b</sup>9
C-7<sup>b</sup>5
F7<sup>b</sup>9

too\_\_\_\_\_ Do my fool - ish al - i - bis bore\_\_\_\_\_ you?\_\_\_\_\_

F-7
B<sup>b</sup>7
B<sup>b</sup>-7
E<sup>b</sup>7
2. C-7<sup>b</sup>5
F7<sup>b</sup>9
B<sup>b</sup>-9

Well, I'm not too clev - er, I just a - dore- you - sue\_\_\_\_\_ Call me

D7
E<sup>b</sup>9
C-7<sup>b</sup>5
F7<sup>b</sup>9
B<sup>b</sup>-9
D7
E<sup>b</sup>9

ir- re- spon - si- ble, yes I'm un- re- li - a- ble, but it's un- de- ni - a- bly

C-7<sup>b</sup>5
F7<sup>b</sup>9
B<sup>b</sup>-9
3. B<sup>b</sup>-7<sup>b</sup>5
E<sup>b</sup>7<sup>b</sup>9
A<sup>b</sup>

true,\_\_\_\_\_ I'm ir - re- spon - si- bly mad for you\_\_\_\_\_

THE GLORY OF LOVE

Billy Hill 1936

**A**

G
D7
G
G7
C

You've got to give a lit- tle, take a lit- tle and let your poor heart break a lit- tle,  
 You've got to laugh a lit- tle, cry a lit- tle, be- fore the clouds roll by a lit- tle,  
 You've got to win a lit- tle, lose a lit- tle and al- ways have the blues a lit- tle,

G
E-7
A-7
D7
1. G E- A-7 D7
2. G CC-G

that's the sto- ry of, that's the glo- ry of love\_\_\_\_\_ You've got to love\_\_\_\_\_ As

**B**

C
G
G<sup>o</sup>
G
G7

long as there's the two of us, we've got the world and all its charms. And

C-
C-7/B<sup>b</sup>
A7
A-7<sup>b</sup>5
D7
D.C. al 2nd End (F

when the world is thru with us, we've got each oth - er's arms. You've got to

# I'VE GOT MY LOVE TO KEEP ME WARM

137

Irving Berlin 1937

**A** F Ab<sup>o</sup>7 G-7 C7 FΔ7

The snow is snow - ing the wind is blow - ing, but I can  
 I can't re - mem - ber a worse Dec - em - ber just watch those  
 My heart's on fi - re, the flame goes high - er, so I will

E7 B-7<sup>b5</sup> E+7 G-7 F#<sup>o</sup>7

wea - ther the storm, \_\_\_\_\_ what do I care how much it might storm?  
 i - ci - cles form, \_\_\_\_\_ what do I care if i - ci - cles form?  
 wea - ther the storm, \_\_\_\_\_ what do I care how much it may storm?

G-7 C<sup>9</sup> F D7<sup>b9</sup> G-7 C7 <sup>1.</sup>F Ab<sup>o</sup> G-7 C7

I've got my love to keep me warm. *Fine*

<sup>2.</sup>F B-7<sup>b5</sup> E7<sup>b9</sup> **B**A- A-(Δ7) A-7

Off with my o - ver - coat, \_\_\_\_\_ off with my glove,

D7 G- A-7 D7 G-7 C7 *D.C. al Fine*

I need no o - ver - coat, I'm burn - ing with love. My

# A WEAVER OF DREAMS

Victor Young/Elliot 1951

CΔ7 B-7<sup>b5</sup> E7<sup>b9</sup> A-7

You're a wea-ver of dreams, you and your strange fas - ci - na-tion, you're a wea-ver of  
 You're a wea-ver of dreams, you and your lips warm and ten-der, just like mag-ic it

G-7 C7 FΔ7 B<sup>b</sup>7#11

dreams, you and your come hith-er smile, just to hear you speak can leave me  
 seems, thrill-ing. en - chant-ing me too. I'm in your spell and there's no cure, I'm

<sup>1.</sup>E-7 A<sup>9</sup> D13 D-9 G<sup>9</sup>

weak as a babe in arms. poor lit-tle babe in arms, help-less be-fore your charms.

<sup>2.</sup>E-7 Eb-7 Ab7 D-7 G<sup>9</sup> CΔ7

lost for sure. 'cause you're a wea-ver of dreams and I'm in love with you. \_\_\_\_\_

HEY THERE

Adler/Ross 1954

**E<sup>b</sup> C-7 F-7<sub>3</sub> B<sup>b</sup>7<sub>3</sub> E<sup>b</sup> C-7 F-7<sub>3</sub> B<sup>b</sup>7 C7**  
 Hey there, — you with the stars in your eyes, love nev - er made a fool of you,  
 get her, — her with her nose in the air, she has you danc - ing on a string,  
**F-7<sub>3</sub> B<sup>b</sup>7 <sup>1</sup>E<sup>b</sup> G E-7 A-7<sub>3</sub> D7**  
 you used to be so wise. — Hey there, — you on that high - fly - ing  
 break it and she won't  
**G E-7 A-7<sub>3</sub> D7 G7 G-7 C7 F-7**  
 cloud, tho' she won't throw a crumb to you, you think some-day she'll come to you, —  
**B<sup>b</sup>7 <sup>2</sup>B<sup>b</sup>-7 E<sup>b</sup>7 A<sup>b</sup>Δ7<sub>3</sub> A<sup>o</sup>7**  
 bet - ter for - care. — Won't you take this ad - vice, I hand you like a  
**E<sup>b</sup>/B<sup>b</sup> G-7/B<sup>b</sup> G-7<sup>b</sup>5 C7 F-7<sub>3</sub> A<sup>b</sup>-6 E<sup>b</sup><sub>3</sub>**  
 broth - er? — or are you not see - ing things too clear, are you too much in love to  
**G-7<sup>b</sup>5 C7<sup>b</sup>9 F-7<sub>3</sub> B<sup>b</sup>7<sub>sus</sub><sup>4</sup> B<sup>b</sup>7<sub>3</sub> D/E<sup>b</sup> E<sup>b</sup>**  
 hear, is it all go - ing in one ear and out the oth - er? —

DANCING IN THE DARK

Schwartz/Dietz 1931

**E<sup>b</sup>Δ7 E<sup>b</sup>o7 F-7 F-7<sup>b</sup>5**  
 Danc - ing in the dark, — till the tune ends, we're danc - ing in the dark — and soon  
 Look - ing for the light — of a new love to bright - en up the night, — I have  
**B<sup>b</sup>7<sup>b</sup>9 E<sup>b</sup> E<sup>b</sup>-7 <sup>1</sup>G-7<sup>b</sup>5 C7<sup>b</sup>9 F-7<sup>b</sup>5**  
 it ends, we're waltz - ing in the won - der of why we're here, — time hur - ries  
 you, love, and we can face the mus - ic to -  
**E7<sup>#</sup>11 B7 B<sup>b</sup>9 <sup>2</sup>G<sup>b</sup>9 B<sup>b</sup>7 E<sup>b</sup> G<sup>b</sup> F7 EΔ7 E<sup>b</sup>**  
 by, we're here — and gone. geth - er, danc - ing in the dark. —

# I DON'T KNOW WHY

Ahlert/Turk 1931

139

**Verse**

B $\flat$  Eb7 B $\flat$  G-7 C7

All day long you're asking me, what I see in you, all day long I'm answering but what good does it do?

C-7 F7 B $\flat$  F F $\sharp$ o7 G-7 C7 F7

I have nothing to explain, I just love you, love you, and I'll tell you once again,

**Chorus**

B $\flat$  D-7 D $\flat$ o7 C-7 F7

I don't know why I love you like I do, I don't know why, I just do.

F7/C F7 C-7 F7sus<sup>4</sup> C-7 F7<sup>b9</sup> B $\flat$  B $\flat$

I don't know why you thrill me like you do, I don't know why, you just do. You

B $\flat$  A $\flat$ 7 G7 C7 F7 B $\flat$  C7 C-7 F7

never seem to want my romancing, the only time you hold me is when we're dancing,

B $\flat$  D-7 G7 C-7 F7 B $\flat$

I don't know why I love you like I do, I don't know why, I just do.

# THERE'S A SMALL HOTEL

Rodgers/Hart 1936

G $\Delta$ 7 G6 G $\Delta$ 7 G6 G $\Delta$ 7 C7 B-7 B $\flat$ o7 A-7 D7  $\oplus$

There's a small hotel with a wishing well, I wish that we were there to-  
 There's a bridal suite, one room bright and neat, complete for us to share to-  
 When the steeple bell says "good-night, sleep well", we'll thank the small hotel to-

<sup>1</sup>G $\Delta$ 7 G6 G $\Delta$ 7 G6 <sup>2</sup>G $\Delta$ 7 D-7 G7 C $\Delta$ 7

geth - er. geth - er. Look - ing thru the

D-7 G7 C $\Delta$ 7 E7 A-7

win - dow you can see a dis - tant stee - ple, not a sign of

E7 A-7 A-7<sup>b5</sup> D7 D.C. al Coda  $\oplus$  G $\Delta$ 7

peo - ple, who wants peo - ple? geth - er.

## THE TENDER TRAP

Van Heusen/Cahn 1955

You see a pair of laughing eyes— and sud - den - ly you're sigh - ing sighs,  
 You're hand in hand be - neath the trees— and soon there's mus - ic in the breeze,  
 And all at once it seems so nice, — the folks are throw - ing shoes and rice,  
 you're think - ing no - thing's wrong, you string a - long, boy, then snap!  
 you're act - ing kind of smart un - til your heart just goes whap!  
 you hur - ry to a spot, that's just a dot on the map!  
 those eyes, those sighs, they're part of the ten - der trap! — You're  
 those trees, that breeze, they're part of the ten - der trap. —  
 you won - der how it all  
 Some star - ry night, when her kiss - es make you tin - gle,  
 she'll hod you tight and you'll hate your - self for be - ing sin - gle. And  
 came a - bout, it's too late now, there's no get - ting out, you fell  
 in love and love is the ten - der trap.

Chord symbols:  $A^b6$ ,  $A^{\circ7}$ ,  $E^b-7/B^b$ ,  $E^b7$ ,  $E^b-7$ ,  $A^b7$ ,  $D^b\Delta7$ ,  $C+7$ ,  $F7$ ,  $B^b7$ ,  $B^b-7$ ,  $E^b7^b9$ ,  $A^b$ ,  $B^b-7$ ,  $E^b7$ ,  $^2. A^b$ ,  $G-7^b5$ ,  $C7^b9$ ,  $F-7$ ,  $A^b$ ,  $G-7^b5$ ,  $C7^b9$ ,  $F-7$ ,  $B^b7$ ,  $B^b-7$ ,  $E^b7$ ,  $B^b-7$ ,  $E^b7_{sus^4}$ ,  $C-7^b5$ ,  $F7^b9$ ,  $B^b-7$ ,  $E^b7$ ,  $A^b6$

Performance markings:  $\text{D.C. al Coda}$ ,  $\text{D.C.}$

# YOU'RE GETTING TO BE A HABIT WITH ME 141

Warren, Dubin 1932

Ev-'ry kiss, ev-'ry hug seems to act just like a drug, you're get-ting to be a hab-it with me.

Let me stay in your arms, I'm ad-dic-ted to your charms, you're get-ting to be a hab-it with me.

I used to think your love was some-thing that I could take or leave a -

lone, but now I could-n't do with - out my sup - ply, I need you for my

own. Oh I you've got me in your clut-ches and I can't break free, you're

get-ting to be a hab-it with me, can't break it, you're get-ting to be a hab-it with me,

## PEG 'O' MY HEART

Fisher/Bryan 1913

Peg 'o' my heart, I love you, don't let us part, I love you.  
Peg 'o' my heart, your glan - ces make my heart say, how's chan - ces?,

I al - ways knew, it would be you, since I heard your lilt - ing laugh - ter,  
come be my own,

it's your I - rish heart I'm af - ter, come, make your home in my heart.

I DIDN'T KNOW WHAT TIME IT WAS Rodgers/Hart 1939

*F#-7 B7 E-7 A7 F#-7 B7 E-7 A7*

I — did - n't know what time it was, then — I met you.  
 I — did - n't know what day it was, you — held my hand,  
 I — did - n't know what year it was, life — was no prize,

*A-7 E- E-7/D C B-7*  $\oplus$  *1. A-7 D7 2. A-7 D7*

Oh — what a love - ly time it was, how sub - lime it was too. grand.  
 warm — like the month of May it was, and I'll say it was  
 I — want - ed love and here it was shin - ing out of your

*G F#-7b5 B7 F#-7b5 B7 E-7 G7*

Grand — to be a - live, to be young, to be mad, to be yours a - lone.

*C D7 G E-7 A7 A-7 D7*

Grand — to see your face, feel your touch, hear your voice say I'm all your own. *D.C. al Coda*

$\oplus$  *A-7 A-7b5 G/D B7 C6 D7sus4 G*

eyes, I'm wise and I know what time it is now. —

OH YOU CRAZY MOON

Van Heusen/Burke 1939

*A-7 D7 A-7 D7b9 GA7 C9 B-7 E7b9*

When they met, the way they smiled, I saw that I was thru,  
 When they kissed they tried to say that it was just in fun,  
 There they are, they fell in love, I guess you think you're smart,

*A7 Bb7 A-7 D7b9* *1. G6 E7 2. G6 C#-7b5 F#7* *Fine*

oh, you cra-zy moon, — what did you do? — done. —  
 oh, you cra-zy moon, — look what you've heart. —  
 oh, you cra-zy moon, — you broke my

*B- G#-7b5 C#-7b5 F#7b9 B-7 E7*

Once you pro - mised me, you know, that it would nev - er end. —

*A- F#-7b5 B-7b5 E7b13 A9 A-7 D7*

you should be a - shamed to show your fun - ny face my friend. *D.C. al Fine*

# MAKE SOMEONE HAPPY

143

Styne/Comden 1960

F F+ F6 F+ F F+ F6 C-

Make some-one hap-py, make just one some-one hap-py. make just one  
Fame, if you win it, comes and goes in a min-ute, where's the real

C-(Δ7) C-7 F9 Bb Bb+ Bb6 Bb-7

heart the heart you sing to, one smile that cheers you, one face that  
stuff in life to cling to?, Love is the ans- wer, some-one to

Eb7 1. FΔ7 BbΔ7 A-7 D7 G-7 C7

lights when it nears you, one girl you're ev - 'ry - -thing to.

love is the ans- wer,

2. FΔ7 Bb7#11 A-9 D7b9 G-7 C9

once you've found her, build your world a round- her, make some-one hap- py,

A-7 D7b9 G-7 C9 F6

make just one some-one hap- py and you will be hap- py too.

# WHAT NOW MY LOVE

Becaud/Sigman 1962

F Bb/F F G-7 C7

1. What now my love? Now that you left me, how can I live thru a-nother  
Watch- ing my dreams turn- ing to ash- es and my hopes in- to bits of  
2. What now my love now that it's o- ver, I feel the world closing in on  
Here come the stars tum- bling a -round me, there's the sky where these should be.  
3. What now my love, now there is no- thing, on- ly my last good -

F 1. Fine Watch- ing my 1. once I could see, once I could feel,  
clay 2. What now my love, now that you're gone,

bye. D-7 G-7 C7 F F7 Bb-7

now I am numb, I've be - come un - real, I walk the night,  
I'd be a fool to go on and on No one would care,

Eb7 AbΔ7 DbΔ7 G-7b5 C7sus4 C7

with- out a goal, stripped of my heart, my soul What now my  
no one would cry if I should live or die.

SUMMER WIND

Mayer/Mercer 1965

Each Chorus can modulate up

E<sup>b</sup>
C7<sup>b9</sup>
F-7
B<sup>b9</sup>

The sum-mer wind— came blow-ing in— a— cross the sea,—— it  
 Like paint-ed kites— the days and nights— went fly-ing by,—— the  
 The au-tumn wind,—— the win-ter winds— have come and gone,—— and

F-7
B<sup>b9</sup>
E<sup>b</sup>

lin-gered there— to touch your hair— and walk with me,—— all  
 world was new— be-neath a blue— um-brel-la sky,—— then,  
 still the days,—— the lone-ly days— go on and on,—— and

B<sup>b-7</sup>
E<sup>b9</sup>
A<sup>b</sup>
A<sup>b-6</sup>

sum-mer long— we sang a song— and strolled the gold-en sand,  
 soft-er than— a pip-er man— one day it called to you,  
 guess who sighs— his lul-la-bies— through nights that nev-er end,

E<sup>b</sup>/B<sup>b</sup>
B<sup>b7</sup><sub>sus</sub><sup>4</sup>
B<sup>b7</sup>
E<sup>b</sup>
B<sup>b7</sup>

two sweet-hearts and the sum-mer wind—— use C7 to  
 I lost you to the sum-mer wind—— To modulate up 1 step  
 my fic-kle friend, the sum-mer wind——

E<sup>b6</sup>
A<sup>b9</sup>
E<sup>b6</sup>

sum-mer wind,—— the sum-mer wind,—— the sum-mer wind.——

JUST SQUEEZE ME

D. Ellington/Gaines 1946

A
F<sup>Δ</sup>7
G-7
A-7
G-7
F<sup>Δ</sup>7
G-7
A-7
D7<sup>b9</sup>
G-7

Treat me sweet and gen-tle— when you say good-night, just squeeze me,——  
 I get sen-ti-men-tal— when you hold me tight, just  
 When I get this feel-ing— I'm in ec-sta-cy, so

C7
F<sup>Δ</sup>7
G-7
C7
B
F7

but please don't tease me.—— *Fine* Miss-ing you since you went a-way,

B<sup>b</sup>

sing-ing the blues a-way each day, count-ing the nights and wait-ing for you,——

G7
G-7
C7
C+7

I'm in the mood to let you know, I nev-er knew I loved you so, please say you love me too. *D.C. al Fine*

# LOVE WALKED IN

145

George/Ira Gershwin 1938

Eb
C-7
F7
F-7
Bb7
Eb

Love\_\_\_\_\_ walked right in and drove the sha-dows a - way,\_\_\_\_\_ love\_\_\_\_\_

One\_\_\_\_\_ look and I for - got the gloom of the past,\_\_\_\_\_ one\_\_\_\_\_

C-7
F7
F-7
Bb7
Bb-7
Eb7

walked right in and brought my sun - ni - est day.\_\_\_\_\_ One\_\_\_\_\_ mag - ic mo - ment

look and I had found my fu - ture at last.\_\_\_\_\_ One\_\_\_\_\_ look and I had

1. AbΔ7
G-7
C7
F-7
Db9
Eb
C7b9
F7
F-7
Bb7

and my heart seemed to know,\_\_\_\_\_ that love said "hel - lo,"\_\_\_\_\_ though not a word was spo-ken.

2. AbΔ7
F-7
Db9
Eb
C7b9
F-7
Bb7b9
Eb

found a world com-plete-ly new, when love walked in with you.\_\_\_\_\_

# NO MOON AT ALL

Evans/Mann 1947

D-
A7/C#
D7b9C
G7/B

No moon at all.\_\_\_\_\_ what a night,\_\_\_\_\_ ev - en light - ning bugs have dimmed their light,\_\_\_\_\_

Don't make a sound,\_\_\_\_\_ it's so dark,\_\_\_\_\_ ev - en Fi - do is a - fraid to bark,\_\_\_\_\_

No moon at all,\_\_\_\_\_ up a - bove,\_\_\_\_\_ this is noth - ing like they told us of,\_\_\_\_\_

E-7b9Bb
D-
Bb7
A7
D-7
A7

stars have dis - ap - peared from sight and there's no moon at all.\_\_\_\_\_

what a per - fect chance to park,

just to think we fell in love,

D7
G7

Should we want at - mos - phere\_\_\_\_\_ for in - spi - ra - tion dear,\_\_\_\_\_

C7
F6
A7b9

one kiss will make\_\_\_\_\_ it clear, that to - night is right and bright moon - light might in - ter - fere.\_\_\_\_\_

DREAM A LITTLE DREAM OF ME

Kahn Andre 1931

G Eb7 D7 G E7

Stars shin - ing bright a - bove you, night breez - es seem to whis - per I love you,  
 Say "night - ie night" and kiss me, just hold me tight and tell me you miss me,  
 Sweet dreams till sun - beams find you, sweet dreams that leave all wor - ries be - hind you,

A-7 F7 1. G A7 A-7 D7

birds sing - ing in the sy - ca - more trees, dream a lit - tle dream of me.  
 while I'm a - lone and blue as can be  
 but in your dreams what - ev - er they be,

2. G Eb7 D7 G Bb7 Eb C-7 F-7 Bb7 Eb C-7

dream a lit - tle dream of me. Stars fad - ing, but I lin - ger on, dear, still crav - ing your

F-7 Bb7 Eb C-7 Fine F-7 Bb7 Eb Ab A-7 D7 D.C. al 2nd End (Fine)

kiss, I'm long - ing to lin - ger till dawn, dear, just say - ing this;

SWEET AND LOVELY

Tobias Arnheim 1931

G-7 C7 G-7 C7

Sweet and love - ly, sweet - er than the ros - es in May,  
 Skies a - bove me nev - er were as blue as her eyes,  
 Sweet and love - ly, sweet - er than the ros - es in May,

F F7 Bb7 Eb7 C7 G7 C6

sweet and love - ly, hea - ven must have sent her my way,  
 and she loves me, who would want a sweet - er sur - prise,  
 and she loves me, there is noth - ing more I can say. Fine

F-7 Bb7 C7 F-7 Bb7 C7

When she nes - tles in my arms so ten - der - ly, there's a thrill that words can - not ex - press.

Ab-7 Db7 Eb7 Eb-7 Ab7 D-7 G7 D.C. al Fine

In my heart a song of love is taunt - ing me, mel - o - dy, haunt - ing me.

# EBB TIDE

147

Maxwell, Sigmond 1953

C $\Delta$ 7 A-7 D-7 G7 $\flat$ 9 C $\Delta$ 7  
 First the tide rush-es in, plants a kiss on the shore, then rolls out to  
 So I rush to your side like the on-coming tide with one burning  
 G-7/B $\flat$  1. A7 $\flat$ 9 D-7 $\flat$ 5 G7 $\flat$ 9 2. E-7 $\flat$ 9A A7alt  
 sea and the sea is ve-ry still once more. So I arms o-pen wide? At  
 thought, will your  
 D-7 B-7 $\flat$ 5 E7 $\flat$ 9 A-7 D-7 $\flat$ 9A $\flat$  C/G A $\flat$   
 last we're face to face, and as we kiss thru an em-brace, I can tell, I can feel, you are  
 A-7 D-7 G7 $\flat$ 9 C6 A-7 D-7 $\flat$ 5 G7 $\flat$ 9  
 love, you are real, real-ly mine in the rain, in the dark, in the sun, like the  
 C $\Delta$ 7 A-7 D-7 G7sus $\flat$ 4 G7 C6  
 tide at its ebb, I'm at peace in the web of your arms

# HARLEM NOCTURNE

Earl Hagen 1940

**A** D-(A7) G-6  
 G-(A7) G-7 B $\flat$ 7 $\sharp$ 11A7 1. D-6 Last time Vamp out 2. D-6 D- $\flat$ 7 G7  
 Fine  
**B** F13 C-7 F13 C-7 F13 C-7 F13  
 B $\flat$ 13 F-7 B $\flat$ 13 F-7 F9 $\sharp$  E $\flat$ 9 D $\flat$ 9 B9 1. A9 G9 C7  
 2. A9 G9 F9 E $\flat$ 9 D-

D.C. al 1st End.

G<sup>b</sup>9 F9 E9 E<sup>b</sup>9 B<sup>b</sup>9 A9 A<sup>b</sup>9 G+7  
 C<sup>Δ</sup>7 D-7 E-7 F<sup>Δ</sup>7/G C<sup>Δ</sup>7 G+7 1. C<sup>Δ</sup>7 G+7  
 C<sup>Δ</sup>7 D-7 E-7 F<sup>Δ</sup>7/G C<sup>Δ</sup>7 F<sup>Δ</sup>7/G C<sup>Δ</sup>7 B7  
 E- B+7 E-7 A13 C13 B7<sup>b</sup>9 E- B+7  
 E- B+7 E-7 A13 D7<sup>sus</sup>4 D13 D-7 G+7  
 2. C<sup>Δ</sup>7 G+7 C<sup>Δ</sup>7 G-7 C7 F<sup>Δ</sup>7 F-6 C<sup>Δ</sup>7 F<sup>Δ</sup>9/G  
 C<sup>Δ</sup>7 F<sup>Δ</sup>7/G C<sup>Δ</sup>7 C7 F<sup>Δ</sup>7 D<sup>b</sup>Δ9

GEE BABY, AIN'T I GOOD FOR YOU

Don Redman 1929

C7 A<sup>b</sup>7 G7 C7 F7<sup>b</sup>9 B<sup>b</sup>9  
 Love makes me treat you the way that I do, Gee ba-by, ain't I good to  
 noth - in' too good for a girl that's so true,  
 1. E<sup>b</sup>6 G7 2. E<sup>b</sup>7 A<sup>b</sup> A<sup>o</sup>7  
 you. There's you. *Fine* Bought you a fur coat for christ - mas,  
 E<sup>b</sup> A<sup>b</sup> A<sup>o</sup>7 D-7<sup>b</sup>5 G7 *D.C. al Fine*  
 a dia - mond ring, a Cad - il - lac car, an ev - 'ry - thing.

# BLUES IN THE NIGHT

149

Harold Arlen/Johnny Mercer 1941

♩ **A**

B $\flat$

B $\flat$ 7

My ma-ma done tol' me, when I was in knee pants, my ma-ma done tol' me, son, A  
From Nat-chez to Mo-bile, from Mem-phis to St. Joe, where - ev - er the four winds blow, I

wom-an- 'll sweet talk and give you the big eye, but when the sweet talk-in's done, a  
been in some big towns an' heard me some big talk, but there is one thing I know.

wom-an's a two- face, a wor-ri- some thing who'll leave you to sing the blues in the night.

**B**

B $\flat$

E $\flat$ 7

B $\flat$

Now the rain's a-fall-in', hear the train a call-in', whoo- ee, (my ma-ma done tol' me)

Hear dat lone- some whis- tie blow-in' cross the tres- tie, whoo- ee (my ma-ma done tol' me) a

who- ee- duh- whoo- ee, Ol' click- e- ty clack's a ec- ho- ing back the blues in the night. The eve- nin'

**C**

E $\flat$ 9

C-7 $\flat$ 5

F7 $\flat$ 9

D $\flat$ 7

C7 $\flat$ 9

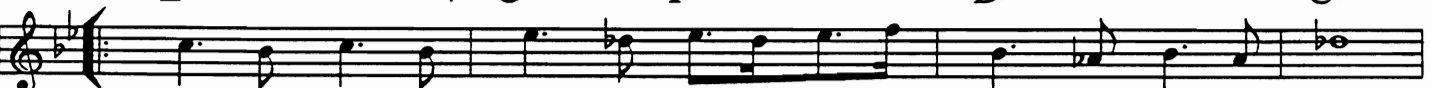

breeze - 'll start the trees to cry - in' and the moon - 'll hide its light,  
Take my word, the mock - ing - bird - 'll sing the sad - dest kind of song,

when you get the blues in the night  
he knows things are

wrong and she's right. From

night. Hum - My ma - ma was right, there blues in the night.

D.S. al Coda

LET'S GET AWAY FROM IT ALL

Matt Dennis/Tom Adair 1941

**A** Eb6 Bb7b9 Eb6 Eb7 Ab6 F#o7 G-7b5 C7b9

Let's take a boat to Ber-mu - da, let's take a plane to Saint Paul,  
 Let's take a trip in a trail - er, no need to come back at all.  
 Let's go a-gain to Ni - a - gra, this time we'll look at the "Fall"

F-7 Bb7 Db9 C9 1. F9 F-7 Bb7

let's take a kay - ak to Quin-cy or Ny - ack, let's get a-way from it all.  
 Let's take a pow - der to Bos-ton for Chow - der,  
 let's leave our hut dear, get

2. F9 Bb9 Eb6 Eb7 **B** Ab6 A-7b5 D7 G-7 C7 F-7 Bb7

let's get a-way from it all. We'll tra-vel 'round from town to town, we'll vis-it ev - 'ry

state, A - las-ka and Ha - wa-ii too then all the for-ty - eight

Db9 C9 F-7 E7#11 Eb6 D.C. al Coda

out of our rut dear, let's get a-way from it all.

PAPER DOLL

Johnny Black 1915

F Eb7 D7b9 G7 C7 F Gb G-7

I'm goin' to buy a paper doll that I can call my own, a doll that oth-er fellows cannot steal, and then the

F F/A F-/Ab C/G A7 G7 C7

flir-ty, flir-ty guys with their flir-ty, flir-ty eyes, will have to flirt with dol-lies who are real. When

G-7 C7 F#7 F#o7 G-7 C7 A7

I come home at night she will be wait-ing, she'll be the tru-est doll in all this world. I'd

Bb Bo7 F/C D7 G7 C7 F

rath - er have a pap-er doll to call my own, than have a fic-kle mind-ed real live girl.

# LET'S DO IT

151

Cole Porter 1928

B $\flat$ 6 F7/C B $\flat$ /D F7/C B $\flat$ 6

When the lit-tle blue-bird, who has nev-er said a word starts to sing "Spring, Spring."  
When the lit-tle blue-bell, in the bot-tom of the dell, start to ring "Ding, ding."

<sup>1.</sup> C-7 F7 <sup>2.</sup> B $\flat$ 7 E $\flat$  E $\flat$ - B $\flat$ /D C7 F7 B $\flat$ /D B $\circ$ 7

When the little blueclerk, in the middle of his work, starts a tune to the moon up a-

C-7 F7 B $\flat$ 6 B $\flat$ 7 E $\flat$ 6 E $\flat$ - B $\flat$  B $\circ$ 7 C-7 F+7

bove, it is na-ture, that's all, sim-ply tell-ing us to fall in love. And that's why  
In Spain, the

**A**

B $\flat$ 6 C-7 F7 B $\flat$ 6 E $\flat$ 6 A $\flat$ 7

Chinks do it, Japs do it, up in Lap-land, lit-tle Laps do it,  
best up- per sets do it, Lith- u - an - i - ans and Letts do it,

B $\flat$ 6 C-7 F7 <sup>1.</sup> D7 G7 $\flat$ 9 C9 F+7 <sup>2.</sup> B $\flat$ 6 D+7

let's do it, let's fall in love. In Spain, the love. The dutch in

**B**

G-7 C-7 B $\flat$  $\Delta$ 7 F-7 B $\flat$ 7

old Am - ster - dam do it, not to men - tion the Finns,

E $\flat$  $\Delta$ 7 A $\flat$ 7 D $\flat$  $\Delta$ 7 C-7 F+7

folks in Si - am do it, think of Si - a - mese twins. Some Ar - gen -

**C**

B $\flat$ 6 C-7 F7 B $\flat$  G-7 E $\flat$ 7

tines, with- out means do it, peo- ple say in Bos- ton, ev- en beans do it,

B $\flat$ 6 G-7 C-7 $\flat$ 5 F7 $\flat$ 9 B $\flat$ 6

let's do it, let's fall in love.

MEAN TO ME

Ahlert/Turk 1929

F6 F#o7 G-7 C9 F6 C-7 F7 BbΔ7 Eb9

You're mean to me, why must you be mean to me? Gee, hon - ey, it  
 I stay home each night when you say you'll phone, you don't and I'm  
 It must be great fun to be mean to me, you should - n't for

FΔ7 D7 G-7 C9 FΔ7 D-7 <sup>1</sup>G-7 C+7

seems to me you love to see me cry - ing, I don't know why  
 left a-lone sing-ing the blues and sigh - ing,

<sup>2</sup>C-9 F7b9 BbΔ7 G-7 C-9 F7b9 Bb6 Eb9 D7

You treat me cold - ly each day in the year, you al-ways

G-9 Eb9 D7 G9 C7sus<sup>4</sup> C+7

scold me when - ev - er some - bo - dy is near, dear. *D.C. al Coda*

FΔ7 D-7 G-9 C9 F6

can't you see what you mean to me

THE GLORY OF LOVE

Billy Hill 1936

**A** G D7 G G7 C

You've got to give a lit-tle, take a lit-tle and let your poor heart break a lit-tle,  
 You've got to laugh a lit-tle, cry a lit-tle, be-fore the clouds roll by a lit-tle,  
 You've got to win a lit-tle, lose a lit-tle and al-ways have the blues a lit-tle,

G E-7 A-7 D7 <sup>1</sup>G E- A-7 D7 <sup>2</sup>G CC-G

that's the sto-ry of, that's the glo-ry of love. You've got to love *Fine* As

**B** C G G° G G7

long as there's the two of us, we've got the world and all its charms. And

C- C-7/Bb A7 A-7 D7 *D.C. al 2nd End (Fine)*

when the world is thru with us, we've got each oth-er's arms. You've got to

# I'M GONNA SIT RIGHT DOWN

153

Ahlert/Young 1935

C CΔ7 C6 G+7 CΔ7 E7

I'm gon-na sit right down and write my-self a let-ter, and make be-lieve it came from  
I'm gon-na smile and say, "I hope you're feel-ing bet-ter," and close "with love" the way you

F A7/E<sup>1</sup> D-7 D-7 G7<sup>sus</sup><sup>4</sup> G7 C6 C7/B<sup>b</sup> A7

you I'm gon-na write words, oh so sweet, they're gon-na knock me off my feet. A lot of  
do

D7 G7 <sup>2</sup>D-7 F FΔ7

kiss-es on the bot-tom, I'll be glad I got 'em, I'm gon-na I'm gon-na sit right down and

F6 F<sup>♯</sup>7 C/G B<sup>b</sup>7 A7 D7 D-7 G7 C D- C

write my-self a let-ter and make be-lieve it came from you

# YOU'RE MY THRILL

Washington/Lane 1934

G-7<sup>b</sup><sup>5</sup> C7<sup>b</sup><sup>9</sup> G-7<sup>b</sup><sup>5</sup> C7<sup>b</sup><sup>9</sup> C-7<sup>b</sup><sup>5</sup>

You're my thrill, you do some-thing to me, you send chills right  
You're my thrill, how my pulse in-creas-es, I just go to  
Where's my thrill? Why this strange de-si-re that keeps mount-ing

G<sup>b</sup>7 F7<sup>b</sup><sup>9</sup> B<sup>b</sup>-7 G<sup>b</sup>9 F-7 D<sup>b</sup>9 ⊕ C-7 F7

thru me, and I look at you, 'cause you're my thrill. Mmmm Mmmm  
pie-ces when I look at you, 'cause you're my thrill.  
high-er? When I look at you I can't sit still 'cause

B<sup>b</sup>-7 F7 B<sup>b</sup>-7 D-7 G7 C C/G

noth-ing else could mat-ter, Mmmm, Mmmm, here's my heart on a

G<sup>b</sup>9 F9 D.C. al Coda ⊕ G7 G<sup>b</sup>Δ7 F-

sil-ver plat-ter. you're my thrill

**A** G B7 E-7 B<sup>b</sup>7 A7 C-

That's Life, that's what people say, you're riding high in April, shot down in May, but I  
That's life, fun-ny as it seems, some people get their kicks, step-pin' on dreams but I

G C<sup>Δ</sup>7 B7 E-7 1. A9 A-7 D7

know I'm gon-na change that tune, when I'm back on top in June. That's  
don't let it get me down, 'cause this

2. A7 D7 G **B** G7

ol' world keeps go-ing a - round. I've been a pup-pet, a pau-per, a pi-rate, a po-et, a

C6 B<sup>b</sup>7

pawn and a king— I've been up and down and ov-er and out and I know one thing,

A7 D7

each time I find my-self flat on my face, I pick my-self up and get back in the race.—That's

**A** G B7 E-7 A7 C-

life I can't de-ny it, I thought of quit-ting but my heart just won't buy it If I

G F<sup>♯</sup>-7<sup>b</sup>5 B7 E-7 A7<sup>b</sup>9 D7 G

did-n't think it was worth a try,— I'd roll my-self up in a big ball and die.—

# I'LL BE SEEING YOU

155

Sammy Fain/Irving Kahal 1938

# BECAUSE OF YOU

Wilkinson/Hammerstein

WITH A SONG IN MY HEART

Rodgers/Hart 1929

With a song in my heart, I be-hold your a - do-ra-ble face,  
 At the sound of your voice, hea-ven o - pens its por-tals to me,  
 just a song at the start, but it soon is a hymn to our grace.  
 can I help but re - jice, that a song such as ours came to be?  
 When the mus - ic swells I'm touch - ing your hand,  
 But I al - ways knew  
 it tells that you're stand - ing near, and  
 I would live life through, with a song in my heart for you

MY BLUE HEAVEN

Donaldson/Whiting 1927

When whip-poor-wills call and ev-'ning is nigh, I hur-ry to  
 A turn to the right, a lit-tle white light will lead you to  
 Just Mol-lie and me, and ba-by makes three, we're hap-py in  
 my blue hea-ven. You'll see a  
 smil-ing face a fi-re-place, a co-zy room, a  
 lit-tle nest that's nes-tled where the ros-es bloom Just Mol-lie and

# DON'T WORRY 'BOUT ME

157

Rube Bloom/Koehler 1939

B $\flat$ -7 Eb7 $\flat$ 9 A $\flat$  F-7 B $\flat$ -7 Eb7 $\flat$ 9  
 Don't wor-ry 'bout me, I'll get a-long, for - get a-bout me, be hap-py my  
 A $\flat$ 6 A $\flat$ /C B $\circ$ 7 B $\flat$ -7 Eb7 $\flat$ sus<sup>4</sup> G $\flat$ 9  
 love. Let's say that our lit-tle show is ov-er and so the sto - ry ends,  
 G-7 C7 $\flat$ 9 F-7 B $\flat$ 7 Eb7 $\flat$ sus<sup>4</sup> Eb7  
 why not call it a day the sen-si-ble way, and still be friends "Look  
 B $\flat$ -7 Eb7 $\flat$ 9 A $\flat$  F-7 Eb-7  
 out for your-self" should be the rule, give your heart and your love to whom-  
 A $\flat$ 7 D+7 D $\flat$ 7 D $\flat$ -6  
 ev-er you love. Don't be a fool, dar-ling, why should you cling to some fad-ing thing that  
 A $\flat$  G+7 G $\flat$ 7 F7 B $\flat$ -7 Eb7 $\flat$ 9 A $\flat$ 6  
 used to be? If you can for-get, don't wor-ry 'bout me.

# BEAUTIFUL LOVE

Young/King/Gillspie 1931

E-7 $\flat$ 5 A7 $\flat$ 9 D- D-7 G-7  
 Beau-ti-ful love, you're all a mys-ter-y, beau-ti-ful love, what  
 Beau-ti-ful love, I've roamed your pa-ra-dise, search-ing for love, my  
 C7 F $\Delta$ 7 E-7 A7 D-7 G-7 B $\flat$ 7 A7  
 have you done to me? I was con-tent-ed till you came a-long, thrill-ing my  
 dreams to re-a-lize Reach-ing for hea-ven, de-pend-ing on you, beau-ti-ful  
 1.D- B7 $\sharp$ 11 E-7 $\flat$ 5 A7 $\flat$ 9 2.D-B7 $\sharp$ 11 B $\flat$ 7 A7 D-  
 soul with your song. Beau-ti-ful love will my dreams come true?

## DON'T TAKE YOUR LOVE FROM ME

Henry Nemo 1941

C D-7 E-7 Eb°7 G7/D D-7 G7

Tear a star from out the star and the sky feels blue, tear a  
 Would you take the wings from birds so that they can't fly, would you

D-7 A7 D-7 G7 1. C D-7 D#°7 C/E

pe - tal from a rose and the rose weeps too. Take your heart a -  
 take the o - cean's roar and leave

Eb°7 D-7 A7 D-7 A7b9 D-7 A7b9 D-7 G7b9

way from mine and mine will sure - ly break, my life is yours to make, so

C/E<sub>3</sub> Eb-7 D-7 G+7 2. C6 G-7 C7 F6

please keep the spark a - wake. Would you just a sigh? All this your heart won't

F-7 Bb7 C6 E-7b5 A7b9 D-7 A+7 D-7 G7b9 C6

let you do, this is what I beg of you, don't take your love from me

## I HADN'T ANYONE TILL YOU

Ray Noble 1938

G-7 C9 F6 G-7/F F6 A-7 D7 G13

I had-n't an - y - one till you I was a lone - ly one till you  
 I had to save my love for you, I nev - er gave my love till you

1. G-7 C7 A7b9 D-7 B-7b5 E7 AΔ7 F#-7

I used to lie a - wake and won - der if there could be a some - one in the  
 And thru my

B-7 E7b9 A7 D9 G7 C7 2. Bb6 B°7

wide world just made for me, now I see. I had to lone - ly heart de - mand - ing it,

F/C A-7b5 D7b9 G-7 C7b9 F6 Db7 F6

cu - pid took a hand in it, I had-n't an - y - one till you

# PLEASE DON'T TALK ABOUT ME

159

Sidney Clare 1930

**A** Eb6 G7 C7 G-7b5 C7 ⊕ F9

Please don't talk a - bout me when I'm gone, oh hon-ey, though our friend-ship ceas-  
 If you can't say an- y- thing real nice, it's bet- ter not to talk at all  
 Makes no dif- f' rence how I car- ry on, re- mem- ber,

1. Bb13 Eb6 C7b9 F-7 Bb9 2. Bb13 Eb6

es from now on. And lis- ten, is my ad- vice. We're part- ing,

**B** G7 Ab7 G7 C7 F9 C-7b5 F7

you go your way, I'll go mine, it's best that I do. Here's a kiss, I hope that this brings

Bb7 Gb°7 F-7 Bb7 ⊕ F7 F-7 Bb7b9 Eb6

lots of luck to you. please don't talk a- bout me when I'm gone.

*D.C. al Coda*

# BUTTON UP YOUR OVERCOAT

Henderson/DeSylvia

G D7sus4 G E7 A7 E-7 A7 C/D D7

But- ton up your ov- er- coat when the wind is free, take good  
 Eat an ap- ple ev- 'ry- day, get to bed by three,  
 Keep a- way from boot- leg hootch, when you're on a spree,

C/D D7 ⊕ 1. G E-7 A-7 D7 2. G D-7 G7

care of your- self, you be- long to me. long to me. Be care- ful

C G GΔ7 E-7 A7

cross- ing streets, oo- oo, don't eat meats, oo- oo, cut out sweets, oo- oo,

D7 C/D D7 GΔ7 A-7 Db°7 ⊕ G C7 G

you'll get a pain and ru- in your tum- tum. long to me.

*D.C. al Coda*

LIL' DARLIN'

Neal Hefti/Howard 1959

**A** F9 Bb7sus4 G-7 C7 F9

You may va - ca - tion in Ha - wa - ii, \_\_\_\_\_ or go to  
 Tho' you may fly to Scot - tish High - lands, \_\_\_\_\_ or try some  
 No mat - ter where you care to tra - vel, \_\_\_\_\_ no mat - ter

Bb7sus4 Eb Eb7 Ab6 Ab-6

Switz - er - land to ski, \_\_\_\_\_ when you're scan - ning the snow cov - ered moun -  
 isle near Nap - o - li, \_\_\_\_\_ when you're whis - tlin' "The Camp - bell's are Com -  
 what you choose to see, \_\_\_\_\_ when - ev - er your head hits that pil -

Eb Eb7 Ab6 Ab-6 G-7 C7 F9

tains, \_\_\_\_\_ or fan - ning your - self by the sea, \_\_\_\_\_ don't dream of  
 ing", \_\_\_\_\_ or hum - min' "The Isle of Cap - ri", \_\_\_\_\_  
 low, \_\_\_\_\_ what - ev - er the ho - ur may be, \_\_\_\_\_

1. Bb7sus4 G-7 C7 2. F-7 Bb7 Eb G-7 C7 19

an - y - bod - y but me! an - y - bod - y but me! In a

**B** F9 F-7 Bb7 G-7 C7

ca - fe on the Rhine, \_\_\_\_\_ an - y - place a - long the line, \_\_\_\_\_ I'll for -

F9 F-7 Bb7 Bb-7 Eb7

give you when a stran - ger puts your lit - tle heart in dan - ger if his face re - sem - bles mine. \_\_\_\_\_ When you

Ab-3 Ab-3 Eb Eb7 Ab-3 Ab-3 G-7 C7 19

vis - it a night club in Fris - co and the sing - er keeps sing - in' off key,

F9 F-7 G-7 15 C7 19

won't ev - en mind if sud - den - ly he \_\_\_\_\_ re - minds you of me \_\_\_\_\_ D.C. al 2nd End (coc

G-7 15 C7 19 F9 F-7 Bb7 Eb

Don't dream of an - y - bod - y but me! \_\_\_\_\_

# I LOVE PARIS

Cole Porter 1953

161

I love Par-is in the spring-time, I love Par-is in the  
fall, I love Par-is in the win-ter when it driz-zles,  
I love Par-is in the sum-mer when it siz-zles. I love Par-is ev-'ry  
mo-ment, ev-'ry mo-ment of the year, I love  
Par-is, why oh why do I love Par-is? be-cause my love is near  
be-cause my love, be-cause my love is near

# IT'S BEEN A LONG, LONG TIME

Styne/Cahn 1945

Just kiss me once, then kiss me twice, then kiss me once a-gain, it's been a long, long time.  
Have-n't felt like this my dear, since can't re-mem-ber when, it's been a long, long time. You'll nev-er  
know how ma-ny dreams I dreamed a-bout you, or just how emp-ty they all seemed with-out you, so  
kiss me once and kiss me twice, then kiss me once a-gain, it's been a long, long time.

Ab6 Db13 Ab-7 Db7 Bb7  
 When you're a - lone, who cares for sky - lit skies? When you're a -  
 What lone - ly hours, the ev - 'ning sha - dows bring, what lone - ly  
 F-7 Bb7 Db-6 Gb9 Ab6 C7 1F-7  
 lone, the mag - ic moon - light dies, at break of dawn,  
 hours, with mem - 'ries lin - ger - ing, like fad - ed  
 Bb7 D-7b5 G7b9 C-7 F7 Bb-7 Eb+7 Ab6 A°7 Bb-7 Eb+7  
 there is no sun - rise, when your lov - er has gone  
 2 F-7 Ab7 Gb7 F7 B7 Bb-7 E9 Eb+7 Ab6  
 flowers, life can't mean an - y - thing, when your lov - er has gone

MOONLIGHT BECOMES YOU

Van Heusen/Burke 1942

F6 D-7 G-7 C7 F D-7 G-7 C7 A-7 3 D7  
 Moon - light be - comes you, it goes with your hair, you cer - tain - ly know the  
 Moon - light be - comes you, I'm thrilled at the sight, and I could get so ro -  
 If say I love you, I want you to know, it's not just be - cause there's  
 G-7/F C7 1 A7 D7b9 G7 C7b9 2 F6 C-7 F7 C-7 F7sus4 3  
 right things to wear night You're all dressed up to go  
 man - tic to  
 moon - light, al  
 C-7 F7sus4 C-7 F7b9 3 BbΔ7 E-7b5 A7b9 3 D-7  
 dream - ing, now don't tell me that I'm wrong, and what a night to go dream - ing,  
 G7 3 G-7 C7 F D7b9 G7 3 G-7 C7b9 F6  
 mind if I tag a - long? D.C. al Coda  
 though moon - light be - comes you so

# THE SOUND OF MUSIC

163

Rodgers/Hammerstein 1959

F6 F°7

The hills are a-live with the sound of mus - ic, with  
I go to the hills when my heart is lone - ly, I

F6 1. G-7 C7

songs they have sung for a thou - sand years The  
know I will hear what I've heard be - - - - -

F6 F°7

hills fill my heart with the sound of mus - ic, my

F B♭ C7 F6

heart wants to sing ev - 'ry song it hears, my heart wants to

B♭ B♭°7 F6 B♭ B♭°7 F6

beat like the wings of the birds that rise from the lake to the tress. My

B♭ B♭°7 F6 G7 C7 F7

heart wants to sigh like a chime that flies from the church on a breeze, to

B♭ B♭°7 F6 B♭ B♭°7 F6

laugh like a brook when it trips and fall ov - er stones on its way, to

D- A-7 D-7 G7 G-7 C7

sing thru the night like a lafk who is learn - ing to pray. I

2. B♭6 B♭-6 F6 A-7

fore My heart will be blessed with the sound of

B♭6 G-7 A-7 C7 F6

mus - ic and I'll sing once more.

STRANGER IN PARADISE

Forrest/Wright 1953

G-7 C7 FΔ7 G-7 C7

Take my hand, I'm a stran-ger in pa-ra-dise, all lost in a won-der-land, a stran-ger in  
 Star-ry eyed, that's a dan-ger in pa-ra-dise for mor-tals who stand be-side an an-gel-like  
 fer-vent prayer, of a stran-ger in pa-ra-dise? Don't send me in dark des-pair from all that I

<sup>1</sup>F6 A-7 D-7 <sup>2</sup>F6 Db7 GbΔ7

pa-ra-dise. If I stand you. I see your face and I as-cend-ed

<sup>3</sup>F7sus<sup>4</sup> F7 <sup>3</sup>Bb-7 Bb-6 A7 DΔ7 D+7

out of the com-mon-place, in-to the rare. Some-where in space, I hang sus-

GΔ7 Ab-7 G-7 C7 FΔ7 D7b9 D.C. al Coda

pend-ed, un-til I know there's a chance that you care. Won't you ans-er the

F6 D-7 D-7/C<sub>3</sub> G7/B C7/Bb FΔ7/A

hun-ger for. But o-pen your an-gel's arms to the stran-ger in pa-ra-dise

D7b9 G-7 C7b9 F6 Jerome Kern/Fields 1935

and tell him that he need be a stran-ger no more.

SOME ENCHANTED EVENING

Rodgers/Hammerstein 1949

C G7 C

Some en-chanted eve-ning, you may see a stran-ger, you may see a stran-ger  
 Some en-chanted eve-ning, some-one may be laugh-ing, you may hear her laugh-ing,  
 Some en-chanted eve-ning, when you find your true love, when you feel her call you

E+ F C6<sub>3</sub> D-7 E7<sub>3</sub> A- C7

a-cross a crowd-ed room. Ans some-how you know, you know ev-en then,  
 a-cross a crowd-ed room., and night af-ter night, as strange as it seems,  
 a-cross a crowd-ed room, then fly to her side and make her your

# SOME ENCHANTED EVENING (pg. 2)

165

F E-<sup>3</sup> D-7 G7 1. C 2. C

that some-where you'll see her a - gain and a - gain \_\_\_\_\_ dreams, \_\_\_\_\_  
 the sound of her laugh-ter will sing in your

G7 C G7 C G7 C A-7 D7 G7 *D.C. al Coda*

Who can ex-plain it? Who can tell you why? Fools give you rea-sons, wise men nev-er try. \_\_\_\_\_

A- C7 F E-<sup>3</sup> D-7 G7 C

own, \_\_\_\_\_ or all thru your life you may dream all a - lone. \_\_\_\_\_

G7 C G7 C G7 C D-7 C

Once you have found her, nev-er let her go, once you have found her, nev-er let her go.

# LOVELY TO LOOK AT

Jerome Kern/Fields 1935

F6 A<sup>b</sup>7 G-7 C7 G-7

Love-ly to look at, de - light-ful to know and hea-ven to kiss, \_\_\_\_\_ a com-bi-na-tion like this

C7 F6 <sup>3</sup> D7 G-7 <sup>3</sup> C7

is quite my most im - pos - si - ble scheme come true. Im - a - gine find-ing a dream like you, You're

F6 B<sup>b</sup>7<sup>b</sup>5 E7<sup>3</sup> A7 D9 G7<sup>b</sup>9

love-ly to look at, it's thrill-ing to hold you ter - ri - bly tight, \_\_\_\_\_ for

G-7 <sup>3</sup> C7 G-7 <sup>3</sup> C7<sup>b</sup>9 F6

we're to- geth-er, the moon is new, and oh, it's love-ly to look at you to - night. \_\_\_\_\_

**A**

B $\flat$  C-7 F7sus<sup>4</sup> B $\flat$  $\Delta$ 7 C-7 D-7 D $\flat$  $\circ$ 7

I get a - long with - out you ve - ry well, \_\_\_\_\_ of course I  
 I've for - got - ten you just like I should, \_\_\_\_\_ of course I  
 I get a - long with - out you ve - ry well, \_\_\_\_\_ of course I

C-7 B $\circ$ 7 C-7 F7 C-7 F7 B $\circ$ 7

do, \_\_\_\_\_ ex - cept when soft rains fall \_\_\_\_\_ and drip from  
 have, \_\_\_\_\_ ex - cept to hear your name \_\_\_\_\_ or some - one's  
 do, \_\_\_\_\_ ex - cept per - haps in Spring, \_\_\_\_\_ but I should

C-7 F7sus<sup>4</sup> F9 F7sus<sup>4</sup> F7 $\flat$ 9

leaves, then I re - call the thrill of be - ing shel - tered in your  
 laugh that is the same, but I've for - got - ten you just like I  
 nev - er think of spring for that would sure - ly break my heart in

<sup>1</sup>B $\flat$  $\Delta$ 7 B $\flat$ /D D $\flat$  $\circ$ 7 C-7 F7 C-7

arms, \_\_\_\_\_ of course I do, \_\_\_\_\_ but I get a - long with -

F7 $\flat$ 9 B $\flat$  $\Delta$ 7 C-7 F7 <sup>2</sup>B $\flat$ 6 B $\flat$ 7

out you ve - ry well \_\_\_\_\_ should \_\_\_\_\_ *Fine* What a  
 two \_\_\_\_\_

**B**

E $\flat$ 6 E $\circ$ 7 B $\flat$ /F D7/F $\sharp$  G-

guy, \_\_\_\_\_ what a fool I am, \_\_\_\_\_ to

C-7 F7 $\flat$ 9 B $\flat$  $\Delta$ 7 B $\flat$ 7

think my break - ing heart \_\_\_\_\_ could fool the moon, \_\_\_\_\_ what's in

E $\flat$ 6 E $\circ$ 7 B $\flat$ /F D7/F $\sharp$  G-7

store? \_\_\_\_\_ should I phone once more? \_\_\_\_\_ no iy's

C7sus<sup>4</sup> C9 F7sus<sup>4</sup> F7

best that I stick to my tune \_\_\_\_\_

D.C. al 2nd End (Fine)

# SONG SONG BLUE

185

Neil Diamond 1972

F C

Song song blue, ev-'ry-bo-dy knows one, song sung  
 Song(song)sung(sung) blue(blue)weep-in' like a wil- low, song(song)sung(sung)

F F7

blue, ev-'ry gar-den grows one, me and you are sub-ject  
 blue(blue) sleep-in' on my pil- low. Fun-ny thing but you can

B $\flat$  C7

to the blues now and then, but when you take the blues and make a  
 sing it with a cry in your voice, and be-fore you know it start to feel-in'

F G-7 1.2.3.C7

song, you sing them out a-gain. sing them out a-gain  
 good, you sim- ply got no choice.

F C

# EVERYBODY LOVES SOMEBODY

Lane/Taylor 1948

F A7 B $\flat$  D7 G-7 E $\flat$ /G C7

Ev-'ry-bo-dy loves some-bo-dy some-time, ev-'ry-bo-dy falls in love some-how,  
 Ev-'ry-bo-dy finds some-bo-dy some-place, there's no tell-ing where love may ap-pear,  
 Ev-'ry-bo-dy loves some-bo-dy some-time, and al-though my dream was o-ver-due,

F A-7 A $\flat$ -7 G-7 C7 1. F $\Delta$ 7 C7 2. F

some-thing in your kiss just told me my some-time is now. here.  
 some-thing in my heart keeps say-ing my some-place is  
 your love made it well worth wait-ing for some-one like you. *Fine*

F7 C-7/G F7 B $\flat$  F+7 B $\flat$

If I had it in my pow-er, I'd ar-range for ev-'ry girl to have your charms,

D-  $\overset{3}{\text{D}}(\Delta 7)$  D-7 G7 G-7 F $\sharp$ 7 G-7 C7

then ev-'ry min-ute, ev-'ry ho-ur, ev-'ry boy would find what I found in your arms.

D.C. al 2nd End (Fine)

**A** F FΔ7 F7 B $\flat$

Rain-drops are fall-in' on my head and just like the guy whose feet are too big for his  
 did me sometalk-in' to the sun and I said I did - n't like the way he got things  
 Rain-drops keep fall-in' on my head, but that does-n't mean my eyes will soon be turn-ing

A-7 D7 A-7 D7 G-7

bed, noth-ing seems to fit, these rain-drops are fall-in' on my head, they keep fall-in'  
 done, sleep-in' on the job, these rain-drops are fall-in' on my head, they keep fall-in'  
 red, cry-in's not for me, 'cause I'm nev-er gon-na stop the rain by com-plain-in'

C7sus<sup>4</sup>  $\oplus$  **B** F FΔ7 F7 B $\flat$  C C7

So I just thing I know, the blues they send to meet me won't defeat  
 But there's one

A-7 be-cause I'm D9 G-7

me, it won't be long till hap-pi-ness steps up to greet me—

C7sus<sup>4</sup> D.C. al Coda  $\oplus$  F FΔ7 G-7 C7sus<sup>4</sup> F

free noth-in's wor-ry-ing me—

**SING**

1973

B $\flat$  B $\circ$ 7 C-7 F7 <sup>1</sup>B $\flat$  F-7 B $\flat$ 7

Sing, sing a song, sing out loud, sing out strong,  
 Sing, sing a song, make it

E $\flat$  B $\flat$  B $\flat$  D7 G-7 C7 C-7 F7

sing of good times not bad, sing of hap-py not sad.

<sup>2</sup>B $\flat$  F-7 B $\flat$ 7 E $\flat$  D+7

sim-ple to last your whole life long don't wor-ry that it's not good e-nough for

G-7 C7 C-7 F7 B $\flat$  B $\flat$  C-7 F7

a-ny-one else to hear sing, sing a song.

# THIS GUYS IN LOVE

187

Bacharach, David

**E $\flat$  $\Delta$ 7** **A $\flat$  $\Delta$ 7** **D $\flat$  $\Delta$ 7** **E $\flat$  $\Delta$ 7**  
 You see this guy, — this guy's in love with you, — yes, I'm in love, —  
 I've heard some talk, — they say you think I'm fine, — this guy's in love —  
**A $\flat$  $\Delta$ 7** **D-7** **G7** **C-7** **B $\flat$ -7** **E $\flat$ 7<sub>sus</sub><sup>4</sup>** **E $\flat$ 7**  
 who looks at you the way I do, — when you smile — I can tell we  
 and what I'd do to make you mine, — tell me how, — is it so, don't  
**A $\flat$  $\Delta$ 7** **A $\flat$ -6** **G-7** **C-7** **F-9**  
 know each oth - er ve - ry well, how can I show you, I'm glad to  
 let me be the last to know, my hands are shak - ing, don't let my  
**B $\flat$ 7<sub>sus</sub><sup>4</sup>** **E $\flat$  $\Delta$ 7** **A $\flat$  $\Delta$ 7** **E $\flat$  $\Delta$ 7** **A $\flat$  $\Delta$ 7**  
 know you, 'cause I need your love, — I want your love, —  
 heart keep breaking, 'cause  
**E $\flat$  $\Delta$ 7** **D-7** **C-7** **F7** **B $\flat$**  **B $\flat$  $\Delta$ 7** **B $\flat$ 7** **E $\flat$**   
 say you're in love, in love with this guy, — if not, I'll just die. —

# MOMENTS TO REMEMBER

Allen/Stillman 1955

**A** **A $\flat$  $\Delta$ 7** **A $\flat$ 6** **A $\flat$  $\Delta$ 7** **A $\flat$ 6** **A $\flat$  $\Delta$ 7** **A $\flat$ +7** **D $\flat$**  **B $\flat$ -7**  
 The New Year's eve we did the town, the day we tore the goal post down,  
 The qui - et walks, the noi - sy fun, the ball room prize we al - most won,  
 When oth - er nights and oth - er days may find us gone our sep' - rate ways,  
**E $\flat$ 7** **B $\flat$ -7** **E $\flat$ 7** **A $\flat$ 7** **A $\flat$**  **B $\flat$ -7** **E $\flat$ 7** **B $\flat$ -7** **E $\flat$ 7**  
 we will have these mo - ments to re - mem - ber. — The mo - ments to re -  
**D $\flat$ /A $\flat$**  **A $\flat$**  **E $\flat$ -7** **A $\flat$ 7** **B** **A $\flat$**  **E $\flat$ 7**  
 mem - ber. **B** Tho' sum - mer turns to win - ter and the pre - sent dis - ap -  
**A $\flat$**  **A $\flat$ 7** **D $\flat$**  **A $\flat$**  **F-** **B $\flat$ 7** **B $\flat$ -7** **E $\flat$ 7** *D.C. al Fin*  
 pears, the laugh - ter we were glad to share will e - cho thru the years. When

## I SAY A LITTLE PRAYER

Bacharach/David 1967

**A**

A-7 D-7 C/G C

The mo - ment I wake up, be - fore I put on my make - up, I  
I run for the bus, dear, while rid - ing I think of us, dear, I

B7 E E7 A-7 D-7

say a lit - tle prayer for you. While comb - ing my hair now  
say a lit - tle prayer for you. At work I just take time

C/G C B7 E

and wond - 'ring what dress to wear now, I say a lit - tle prayer for you. For -  
and all thru my cof - fee break time, I say a lit - tle prayer for you.

**B**

F G E- C B $\flat$  C F G

ev - er, for - ev - er, you'll stay in my heart and I will love you, for - ev - er, for - ev - er, we

E- C B $\flat$  C F G E-

nev - er will part, oh, how I'll love you, to - geth - er, to - geth - er that's how it must be, to

C B $\flat$  C F G E

live with - out you would on - ly mean heart - break for me.

**C**

A-7 D-7 F C $\Delta$ 7

My dar - ling be - lieve me, for me there is no - one but you.

G7sus $^4$  C $\Delta$ 7 G7sus $^4$  C $\Delta$ 7 G7sus $^4$

Please love me too, I'm in love with you, ans - wer my

C $\Delta$ 7 G7sus $^4$  C $\Delta$ 7 G7sus $^4$  C $\Delta$ 7

prayer, say you love me too.

# OUR LOVE IS HERE TO STAY

201

Gershwin 1952

G7 G-7 C7 F B<sup>b</sup>9 A-7 D7 G13 G+7

It's ve-ry clear— our love is here to stay,— more than a year,  
 But oh my dear,— our love is here to stay,— to - geth - er we're

C7sus<sup>4</sup> C7<sup>9</sup> E<sup>b</sup>7 D7 B-7<sup>b</sup>5 E7<sup>b</sup>9 A-7 D7 G-7 C7

for-ev-er and a day.— The ra - di - o— and the te - le - phone and  
 go-ing a long, long way.— In time the Rock-ies may crum-ble, Gi - bral-ter may tum - ble,

1. F B<sup>b</sup> E-7<sup>b</sup>5 A7<sup>b</sup>9 D-7 G7 G-7 C7

mov-ies that we know may just be pass-ing fan-cies and in time may go.— But oh my

2. E<sup>b</sup>7 D7 G-7 G<sup>#</sup>7 A-7 D7 G-7 C7 F6

they're on-ly made of clay, but, our love is here to stay.—

# DON'T GET AROUND MUCH ANYMORE

Duke Ellington 1942

**A** C C<sup>Δ</sup>7 D-7 E<sup>b</sup> C/E E-7 C7 B7 B<sup>b</sup> A7 A7<sup>b</sup>9

Missed the sat-ur-day dance,— heard they crowd-ed the floor,— could- n't bear it with-out  
 Thought I'd vis-it the club,— got as far as the door,— they'd have asked me a- bout  
 Been in- vi- ted on dates,— might have gone but what for,— aw- f'ly diff- rent with-out

D7 G7 C G7 1. G7 2. G-7 C7

you,— don't get a- round much an- y- more. *Fine* Thought I'd vis-it the

**B** F F-6 E- D-7 C7

Dar - ling I guess— my mind's more at ease,— but

F F<sup>#</sup>-7<sup>b</sup>5 B7<sup>b</sup>9 E- E<sup>b</sup>7 G7 *D.C. al Fine*

nev - er the less,— why stir up mem - o - ries. Been in - vi - ted on

DO NOTHING 'TILL YOU HEAR FROM ME

Duke Ellington 1943

**A**

D7sus4 GΔ7 D-7 G7 CΔ7

Do noth-in' 'till you hear from me. Pay no at-ten-tion to what's said.  
 Do noth-in' 'till you hear from me. At least con-si-der our ro-mance.  
 Some kiss may cloud my me-mo-ry, and oth-er arms may hold a thrill,

C-6 G E+7 A-7 D7

Why peo-ple tear the seam of a-ny-one's dream is ov-er my head.  
 If you should take the word of oth-ers you've heard, I have-n't a chance.  
 but please do noth-in' 'till you hear it from me, and you nev-er will.

G6 Bb7 1. A-7 D7 2. GΔ7 Bb7sus4 **B** EbΔ7

*Fine* Do noth-in' till you hear from True I've been seen

EbΔ7 AbΔ7 GΔ7 A-7

with some-one new, but does that mean that I'm un-true. When we're a-part- - the

B-7 E7 A7 D7sus4 D.C. al Fine

words in my heart re-veal how I feel a-bout you. Some kiss may cloud my me-mo

THERE WILL NEVER BE ANOTHER YOU

Warren/Gordon 1942

EbΔ7 D-7b5 G7b9 C-7

There will be ma-ny oth-er nights like this, when I'll be stand-ing  
 There will be oth-er lips that I may kiss, but they won't thrill me

Bb-7 Eb7 AbΔ7 Ab-6 EbΔ7

here with some-one new There will be oth-er songs to sing, an-oth-er fall an-  
 like yours used to do Yes I may dream a mill-ion dreams but how can they come

1. C-7 F7 C-7 F7 F-7 Bb7

oth-er spring but there will nev-er be an-oth-er you There

2. F13 EbΔ7 Ab7#11 G-7 C7b9 F-7 Bb7b9 Eb

true. If there will nev-er ev-er be an-oth-er you.

# ALL OF ME

203

Simons/Marks 1931

**A**

C E7 B-7<sup>b5</sup> E7 A7<sup>sus</sup><sup>4</sup>

All of me, why not take all of me? Can't you see  
Your good-bye left me with eyes that cry. How can I,

A7<sup>b9</sup> C#<sup>o</sup>7 D-7 E7 B-7<sup>b5</sup> E7 A-7

I'm no good with - out you. Take my lips, I want to lose  
go on dear with - out you.

D9 A-7 D9<sup>3</sup> D-7 G7 F6

them, take my arms, I'll nev-er use them. You took the

F-6 E-7 A7 D-7<sup>b5</sup> G7<sup>b9</sup> C6

part that once was my heart, so why not take all of me.

# HAVE YOU MET MISS JONES

Rogers/Hart 1937

**A**

F#<sup>Δ</sup>7 F#<sup>o</sup>7 G-7 C7

Have you met miss Jones, some - one said as we shook hands.  
Then I said miss Jones, you're a girl who un - der - stands,

A-7 D-7 <sup>1</sup>A<sup>b</sup>-7 D<sup>b</sup>7 G-7 C7 <sup>2</sup>C-7 F7

She was just miss Jones to be me. free. And all at  
I'm a man who must be

**B**

B<sup>b</sup>Δ7 A<sup>b</sup>-7 D<sup>b</sup>7 G<sup>b</sup>Δ7 E-7 A7

once I lost my breath, and all at once was scared to death and all at once

DΔ7 A<sup>b</sup>-7 D<sup>b</sup>7 G<sup>b</sup>Δ7 G-7 C7 **A** FΔ7 E+7 E<sup>b</sup>7 D7

I owned the earth and sky. Now I've met miss Jones,

G-7 C7 B<sup>b</sup>7 A-7 A<sup>b</sup>7 G-7 C7 FΔ7

and we'll keep on meet - ing 'till we die, miss Jones and I.

## ALL THE THINGS YOU ARE

Jerome Kern/Hammerstein 1939

F-7 B $\flat$ -7 E $\flat$ 7 A $\flat$  $\Delta$ 7 D $\flat$  $\Delta$ 7 G7

You are the prom-ised kiss at spring-time, that makes the lone-ly win-ter seem

C $\Delta$ 7 C-7 F-7 B $\flat$ 7 E $\flat$  $\Delta$ 7

long. You are the breath-less hush of ev-'ning that

A $\flat$  $\Delta$ 7 D7 G $\Delta$ 7 A-7 D7

trem-bles on the brink of a love-ly song. You are the glow that lights a

G $\Delta$ 7 F $\sharp$ -7 $\flat$ 5 B7 E $\Delta$ 7 C+7

star, the dear-est things I know are what you are.

F-7 B $\flat$ -7 E $\flat$ 7 A $\flat$  $\Delta$ 7 D $\flat$  $\Delta$ 7 D $\flat$ -7

Some day my hap-py arms will hold you and some day I'll

C-7 B $\circ$ 7 B $\flat$ -7 E $\flat$ 7 A $\flat$  (G-7 $\flat$ 5 C7 $\flat$ 9)

know that mo-ment di-vine when all the things you are are mine.

## JUST FRIENDS

Klemmer/Lewis 1931

C $\Delta$ 7 C-7 F7 G $\Delta$ 7

Just friends, lov-ers no more, Just friends, but not like be-  
Two friends, drif-ting a-part, two friends, but one bro-ken

B $\flat$ -7 E $\flat$ 7 1. A-7 D7 F $\sharp$ -7 $\flat$ 5 B7 $\flat$ 9 E-7

fore. To think of what we've been and not to kiss a-gain seems like pre-  
heart. We

A7 E-7 A7 $\flat$ 3 A-7 D7 D $\flat$ 7 2. A-7 D7

tend-ing it is-n't the end-ing. Two loved we laughed we cried and

F $\sharp$ -7 $\flat$ 5 B7 $\flat$ 9 E-7 A7 A-7 D7 G6

sud-den-ly love died, the sto-ry ends and we're just friends.

DAY BY DAY

Sammy Cahn/Stordahl/Weston 1945

G-7 BbΔ7 A-7 G-7 G-7 C7 FΔ7

Day by day, I'm fall - ing more in love with you, and day by day  
 day by day you're mak - ing all my dreams come true, so come what may

Bb9 1. A-7 Ab°7 G-7 G-7/F E7 A7

my love seems to grow. There is - n't an - y end to my de -  
 I want you to

D- D-(Δ7) D-7 D-7 G9 G-7

vo - tion, it's deep - er dear by far, than an - y o - cean.

A-7 D7 2. A-7b5 D7b9 G-7 Bb-7 Eb7

I find that know I'm yours a - lone and I'm in

FΔ7 Eb9 D7sus4 D7b9 G-7 C7b9 FΔ7

love to stay, as we go through the years day by day.

OUR DAY WILL COME

Hillard/Garson 1963

A G Bb7 A-7 D7 G

Our day will come and we'll have ev - 'ry - thing. We'll share the  
 Our day will come if we just wait a - while. No tears for

Bb7 A-7 D7 D-7 G7 3

joy fall - ing in love can bring. No one can tell me that I'm too  
 us, think love and wear a smile. Our dreams ore mag - ic be - cause we'll

1. CΔ7 C-7 B-7 Bb7 A-7 D7

young to know, I love you so, and you love me.

2. CΔ7 C-7 G E-7 A-7 D7 G

al - ways stay in love this way, Our day will come.

TANGERINE

Schertzing/Mercer 1942

D+7 G-7 C7 F6 A<sup>b</sup>7 G-7 C7 G-7 C7

Tan-ger-ine, she is all they claim with her eyes of night and lips as bright as  
 And I've seen, toasts for tan-ger-ine, raised in ev-'ry bar a- cross the Ar-gen-

<sup>1</sup>FΔ7 D+7 G-7 C7 FΔ7 B-7<sup>b</sup>5 E7<sup>b</sup>9 AΔ7 F#-7

flame Tan-ger-ine, when she dances by, sen-or-i-tas stare and

B-7 E7 A7 D7 D+7 <sup>2</sup>A7 D7<sup>b</sup>9 G-7

ca-bal-le-ros sigh And I've tine, yes she has them all on the

E-7<sup>b</sup>5 A7<sup>b</sup>9 D-7 G7 G-7 C7 F6

run, but her heart be-longs just to one, her heart be-longs to tan-ge-rine.

IT COULD HAPPEN TO YOU

Van Heuson/Burke 1944

FΔ7 A-7<sup>b</sup>5 D7<sup>b</sup>9 G-7 B-7<sup>b</sup>5 E7<sup>b</sup>9 A-7

Hide your heart from sight, lock your dreams at night, it could  
 Keep an eye on Spring, run when church bells ring, it could

B<sup>b</sup>Δ7 A7<sup>b</sup>9 A-7<sup>b</sup>5 D7<sup>b</sup>9 G-7 B<sup>b</sup>-6

hap-pen to you Don't count stars or you may  
 hap-pen to you All I did was won-der

<sup>1</sup>FΔ7 E-7<sup>b</sup>5 A7<sup>b</sup>9 D-7 G7 G-7 A-7 B<sup>b</sup>Δ7 C7

stum-ble, some one drops a sigh and down you tum-ble.

<sup>2</sup>FΔ7 A-7<sup>b</sup>5 D7<sup>b</sup>9 G-7 C7<sup>sus</sup>4 C7<sup>b</sup>9 F6

how your arms could be and it happened to me.

# I LOVE YOU

207

Cole Porter 1943

G-7<sup>b5</sup> C7<sup>b9</sup> FΔ7 1. G-7 C7 3

"I love you", hums the A - pril breeze, "I love you" ec-ho the  
"I love you" the gold-en dawn a - grees,

FΔ7 2. B-7 E7 AΔ7 B-7 E7 AΔ7

hills. "I as once more she sees daf - fo - dils. It's

G-7 C7 3 FΔ7 A-7<sup>b5</sup> D7<sup>b9</sup>

spring a-gain, and birds on the wings a-gain, start to sing a-gain the old me-lo-

G7 C7 D.C. al Coda A-7<sup>b5</sup> D7<sup>b9</sup> G7 G-7 C7 F6

dy. I and it all be-longs to you and me.

# PENNIES FROM HEAVEN

Burke/Johnson 1936

CA7 D-7 E-7 E<sup>b</sup>7 D-7 3 G7 CA7 D-7

Ev - 'ry time it rains, it rains, pen - nies from hea - ven. Don't you know each  
Trade them for a pack - age of sun - shine and flow - ers. If you want the

1. E-7 E<sup>b</sup>7 D-7 3 G7 C7 G-7 C+7

cloud con - tains pen - nies from hea - ven. You'll find your for - tune fall - ing

F6 E7 E<sup>b</sup>7 D7 A-7 D7 G7 D-7 G+7

all o - ver town, be sure that your um - brel - la is up - side down.

2. E<sup>b</sup>7 C/E FΔ7 3 D-7 F6 F-6

things you love, you must have sho - wers. So when you hear it thun - der,

E-7 E<sup>b</sup>7 D-7 3 3 D-7 G7<sup>b9</sup> C6

don't run un - der a tree, there'll be pen - nies in hea - ven for you and me.

MACK THE KNIFE

Blitzstein/Weill 1928

Sinatra

C6 C#o7 D-7 G9 D-7

Oh the shark has, pret - ty teeth dear, and he shows them  
shark bites with his teeth dear, scar - let bil - lows

G9 C6 C/E Eb°7 D-7

pear - ly white Just a jack - knife has Mac - Heath dear,  
start to spread Fan - cy gloves though wears Mac - Heath dear,

G9 D-7 G9 C6

and he keeps it out of sight When the  
so there's not a trace of red

3. On the sidewalk, Sunday morning, lies a body just oozing life; someone's sneaking around the corner, could that someone be mac?
4. From a tugboat by the river a cement bag's dropping down; the cement is just for weight, dear, bet you Mackie's back in town.
5. Louie Miller disappeared, dear after drawing out his cash; and MacHeath spends like a sailor. did our boy do something rash?
6. Sukey Tawdry, Jenny Diver, Polly Peachum, Lucy Brown; Oh the line forms on the right dear, now that Mackie's back in town

SOMEWHERE BEYOND THE SEA

1947 Trenet/Lawrence

**A** F6 D-7 G-7 C7<sub>3</sub> F6 D-7 G-7 C7<sub>3</sub> F#7 A7

Some - where, be - yond the sea, some - where wait - ing for me,  
Some - where, be - yond the sea, she's there watch - ing for me,  
We'll meet, be - yond the shore, we'll kiss just as be - fore,

D-7 C7<sub>3</sub> F#7 D-7 Bb7 D7/A G-7 C7<sub>3</sub> C#o7 D-7 Bb7

my lov - er stands on gold - en sands, and watch - es the ships that go  
if I could fly like birds on high, then straight to her arms I'd go  
hap - py we'll be be - yond the sea and nev - er a - gain I'll go

1. G7 C7 2. G-7 C7 F6 **B** A6 F#-7 B-7 E7<sub>3</sub>

*Fine*

D-7 C7<sub>3</sub> F#7 D-7 Bb7 D7/A G-7 C7<sub>3</sub> C#o7 D-7 Bb7

Some - where, be - yond the sea, some - where wait - ing for me,  
Some - where, be - yond the sea, she's there watch - ing for me,  
We'll meet, be - yond the shore, we'll kiss just as be - fore,

1. G7 C7 2. G-7 C7 F6 **B** A6 F#-7 B-7 E7<sub>3</sub>

my lov - er stands on gold - en sands, and watch - es the ships that go  
if I could fly like birds on high, then straight to her arms I'd go  
hap - py we'll be be - yond the sea and nev - er a - gain I'll go

# THE LADY IS A TRAMP

Rodgers/Hart 1937

**A** CΔ7 Eb-7 Ab7 D-7 G7 CΔ7 Eb-7 Ab7

She gets too hun - gry for din - ner at eight, she likes the thea - ter but  
 She don't like crap games with Bar - ons and Earls. won't go to Har - lem in

D-7 G7 CΔ7 G-7 C7 FΔ7 F-7 Bb7

nev - er comes late, she nev - er both - ers with peo - ple she hates,  
 er - mine and pearls, won't dish the dirt with the rest of the girls,

E-7 A7b9 D-7 G7b9 1. CΔ7 A7b9 D-7 G7 CΔ7 **B** FΔ7 G7

that's why the la - dy is a tramp. tramp. She like the free fresh  
 wind in her hair, life with - out care, she's broke, it's oke, Hate Cal - i -

E-7 A-7 D-7 G7 E-7 A7 D-7 G7 CΔ7

Eb-7 Ab7 D-7 E7 A-7 D7 G7 CΔ7

for - nia, it's cold and it's damp. that's why the la - dy is a tramp.

# A FOGGY DAY

George/Ira Gershwin 1937

FΔ7 A-7b5 D7b9 G-7 C7 F6 D-7b5

A fog - gy day in Lon - don town, had me low and  
 How long I wondered could this thing last? But the age of mira - cles

G7 G-7 C7 1. FΔ7 C-7 F7 Bb6 Bb-6 FΔ7

had me down, I view the morn - ing with a - larm, the Bri - tish mu -  
 had - n't passed,

A-7 D7 G7 C7 2. C-7 F7 Bb6 Eb7

se - um had lost its charm. For sud - den - ly I saw you there, and thru

FΔ7/C G-7/C FΔ7/C G-7/C A-7 D-7 G-7 C7 F6

fog - gy Lon - don town the sun was shin - ing ev - 'ry - where

I'VE GOT THE WORLD ON A STRING

Arlen/Koehler 1932

**A** Eb6 Db9 C7 F-7 Ab-6 EbΔ7 Ab7#11

I've got the world on a string, — sit-tin' on a rain-bow, got the string a-round my fin-  
 I've got a song that I sing, — I can make the rain go, an - y - time I move my fin-

G-7 Gb-7 F-7 Bb7 Eo7 F-7 Bb9 1. G+7 C7#9 F-7 Bb7

ger. What a world, what a life, I'm in love. —  
 ger. Luc - ky me, can't you sec, I'm in love. —

2. Eb6 Ab6 A° Eb6 **B** D-7 G9 C9

love. — *Fine* Life is a beau-ti-ful thing, — as long as I hold the string. —

F9 F-9 Bb9 Repeat 1st verse  
 D.C. al 2nd End

I'd be a sil-ly so and so, — if I should ev-er let go. — I've got the

IT DON'T MEAN A THING

(IF IT AIN'T GOT THAT SWING)

Duke Ellington/Mills 1932

**A** G- G-/F# G-/F G-/E Eb7 D7 G-7 G7

It don't mean a thing if it ain't got that swing, —  
 It don't mean a thing, all you got to do is sing, —

C7 Gb7#11 1. F7sus4 Bb6 D+7

doo wah, doo wah, doo wah, doo wah, doo wah, doo wah, doo wah, doo wah. It

2. F7sus4 Bb6 **B** F-7 Bb7 Eb6

doo wah, doo wah, doo wah. *Fine* makes no diff - 'rence if it's sweet or hot, —

G-7 C7 F7 A-7b5 D7b9

just give that rhy - thm ev - 'ry - thing you got. — D.C. al 2nd End (Fine)

# NIGHT AND DAY

Cole Porter 1932

**A** B $\Delta$ 7 B $\flat$ 7  $\overset{3}{\text{—}}$  E $\flat$  $\Delta$ 7 E $\flat$ 6 B $\Delta$ 7

Night and day, \_\_\_\_\_ you are the one \_\_\_\_\_ On - ly you be - neath the  
 Day and night \_\_\_\_\_ why is it so? \_\_\_\_\_ That this long - ing for you

B $\flat$ 7  $\overset{3}{\text{—}}$  E $\flat$  $\Delta$ 7 E $\flat$ 6 A-7 $\flat$ 5 A $\flat$ -7 G-7

moon and un - der the sun \_\_\_\_\_ Wheth - er near to me or far, it's no mat - ter dar - ling  
 fol - lows where - ev - er I go \_\_\_\_\_ In the roar - ing traf - fic's boom, in the si - lence of my

G $\flat$ o7 F-7 B $\flat$ 7 E $\flat$  $\Delta$ 7 1. E $\flat$ 6 2. E $\flat$ 6

where you are, \_\_\_\_\_ I think of you \_\_\_\_\_ night and day \_\_\_\_\_ Day and night Night and  
 lone - ly room,

**B** G $\flat$  $\Delta$ 7 E $\flat$  $\Delta$ 7 G $\flat$  $\Delta$ 7  $\overset{3}{\text{—}}$

day, \_\_\_\_\_ un - der the hide of me, \_\_\_\_\_ there's an oh, such a hun - gry yearn - ing, burn - ing in -

E $\flat$  $\Delta$ 7 C-7 A-7 $\flat$ 5 A $\flat$ -7 G-7

side of me \_\_\_\_\_ And its tor - ment won't be through "til you let me spend my

G $\flat$ o7 F-7 B $\flat$ 7 E $\flat$ 6

life mak - ing love to you, day and night, \_\_\_\_\_ night and day \_\_\_\_\_

# 'S WONDERFUL

George/Ira Gershwin 1927

**A** E $\flat$  E $\circ$ 7 F-7 B $\flat$ 7 $\text{sus}^4$  B $\flat$ 13

'S Won - der - ful, \_\_\_\_\_ 'S mar - vel - ous, \_\_\_\_\_ you should care \_\_\_\_\_ for  
 'S aw - ful nice, \_\_\_\_\_ 'S par - a - dise \_\_\_\_\_ 'S what I love \_\_\_\_\_ to

1. E $\flat$  C7 $\flat$ 9 F-7 B $\flat$ 7 $\flat$ 9 2. E $\flat$  A-7 $\flat$ 5 D7 $\flat$ 9 **B** G $\Delta$ 7 E-7 A-7 D7

me \_\_\_\_\_ see \_\_\_\_\_ You've made \_\_\_\_\_ my life so

B-7 E7 $\flat$ 9 A-7 D7 G9 C13 F9 B $\flat$ 13 E7

**C** E $\flat$  G $\flat$ o7 F-7 C7 $\flat$ 9 F-7 B $\flat$ 7 $\flat$ 9 E $\flat$

glam - or - ous, \_\_\_\_\_ you can't blame me for feel - ing am - or - ous, \_\_\_\_\_ Oh  
 'S won - der - ful, \_\_\_\_\_ 'S mar - vel - ous, \_\_\_\_\_ that you should care \_\_\_\_\_ for me \_\_\_\_\_

## HOW HIGH THE MOON

Lewis/Hamilton 1940

**A**

Some-where there's mus - ic, how faint the tune, some-where there's hea - ven,  
Some-times there's mus - ic, it's where you are, some-where there's hea - ven,  
how high the moon. There is no moon a - bove when love is far a - way  
how near so far. The dark - est night would shine if you would come see me  
too, 'till it comes true, that you love me as I love you. Some times there's  
soon, un - til you will, how still my heart, how high the moon.

Chords: G $\Delta$ 7, G-7, C7, F $\Delta$ 7, F-7, B $\flat$ 7, E $\flat$  $\Delta$ 7, A-7, D7, <sup>1</sup>G-7, A-7<sup>b5</sup>, D7<sup>b9</sup>, G $\Delta$ 7, A-7, B-7, B $\flat$ 7, A-7, D7<sup>b9</sup>, <sup>2</sup>G $\Delta$ 7, A-7, B-7, B $\flat$ 7, A-7, D7, G $\Delta$ 7

## BUT NOT FOR ME

Ira/George Gershwin 1930

They're writ - ing songs of love but not for me. A luc - ky star's a - bove  
I was a fool to fall and get that way, Heigh - ho, a - las and al -  
but not for me. With love to lead the way, I've found more  
so lack - a - day. Al - though I can't dis - miss the mem - 'ry  
clouds of gray, than an - y Rus - sian play could guar - an - tee. I was a  
of her kiss, I guess she's not for me.

Chords: E $\flat$  $\Delta$ 7, C-7, F-7, B $\flat$ 7<sup>b9</sup>, E $\flat$ , A $\flat$ 7, G-7, C7, F9, F-7, B $\flat$ 7<sup>b9</sup>, E $\flat$ 7, B $\flat$ -7, E $\flat$ 7, A $\flat$ o7, A $\flat$  $\Delta$ 7, A $\flat$ -6, <sup>1</sup>E $\flat$ o7, E $\flat$  $\Delta$ 7, C-7, G $\circ$ 7/F, F-7, B7<sup>#11</sup>, B $\flat$ 7<sup>b9</sup>, <sup>2</sup>E $\flat$ o7, E $\flat$  $\Delta$ 7, C-7, C+7, F-7, B $\flat$ 7<sup>b9</sup>, E $\flat$ 6

# SHINY STOCKINGS

213

Frank Foster / E. Fitzgerald 1956

I walked with my ba - by and I know in noth - ing flat, she's  
I'm hip and I'm luc - ky to have some - one so well en - dowed, a  
got some - thing mel - low lots of fel - lows whis - tle at. When  
girl half as love - ly would make lots of fel - lows proud. I  
we go for a walk, I know soon as we're out, with no  
love all of her charms, but one's real - ly a ball  
shad - ow of doubt she's got lots to be proud of  
I love those shi - ny stock - ings most of all.

Chords: Bb-7, Eb7, Bb-7, Eb7, G6, Ab6, Db7, Ab6/C, B°7, B-7, Bb-7, Eb7, Db-7, C-7, F7, D-7, G7, C6, C-7b5, F7b9, Bb-7, Eb7, Ab6, 2. F7.

## SHOUT CHORUS

Chords: Bb-7, Eb7, Bb-7, Eb7, Ab6, Db7, Ab6, B°7, Bb-7, Eb7, C-7, F7, D-7, G7, C6, C-7b5, F7b9, 2. Bb-7, Eb7, Ab6.

# THERE IS NO GREATER LOVE

Isham Jones/Symes 1936

**A** B $\flat$  $\Delta$ 7 E $\flat$ 7 A $\flat$ 7 G7

There is no great-er love than what I feel for you. No great-er  
 There is no great-er thrill than what you bring to me, no swee-ter  
 There is no great-er love in all the world, it's true. No great-er

1. C7 F7 2. C7 C-7 F7

love, no heart so true. There is no song than what you sing to  
 love than what I feel for

B $\flat$  **B** A-7 $\flat$ 5 D7 G- A-7 $\flat$ 5 D7

me. Fine You're the sweet-est thing I have ev-er  
 you.

G- A-7 $\flat$ 5 D7 G- C7 F7 D.C. al 2nd End.

known, and to think that you are mine a-lone. There is no

# WHAT IS THIS THING CALLED LOVE?

Cole Porter 1929

**A** G-7 $\flat$ 5 C7 $\flat$ 9 F-  $\oplus$  D-7 $\flat$ 5

What is this thing called love? This fun-ny thing  
 Just who can solve it's mys-ter-y? Why should it make  
 ask the Lord in heaven a-bove, What

1. G7 $\flat$ 9 C $\Delta$ 7 2. G7 $\flat$ 9 C $\Delta$ 7

called love? Just a fool of me? I

**B** C-7 F7 B $\flat$  $\Delta$ 7 A $\flat$ 7

saw you there one won-der-ful day. You took my heart and threw it a-

D-7 G7 D.C. al Coda  $\oplus$  D $\flat$ 7 G+7 C6

way That's why I is this thing called love?

# SECRET LOVE

Webster/Fain 1953

215

**A** EbΔ7 Bb7sus4 EbΔ7 Bb7sus4 EbΔ7 Bb7sus4 EbΔ7 Bb7sus4 EbΔ7 AbΔ7 G-7 C7b9

Once I had a sec-ret love, that lived with - in the heart of  
 So I told a friend-ly star, the way that dream-ers of - ten

F-7 Bb7 F-7 Bb7 F-7 Bb7 F-7

me, all too soon my sec-ret love, be - came im -  
 do, just how won - der - ful you are, and why I'm

Bb7sus4 Bb7b9 Eb 1. F-7 Bb7b9 2. G7b9 **B** C-7 F7

pat - ient to be free Now I shout it from the  
 so in love with you

BbΔ7 Bb6 Bb-7 Eb7 AbΔ7 Db7 EbΔ7 F-7

high - est hills, e - ven told the gold - en daf - fo - dils, at last my

G-7 AbΔ7 Db13 C9 F-7 Bb7 Bb7b9 Eb

heart's an o - pen door, and my sec-ret love's no sec-ret an - y - more

# ALMOST LIKE BEING IN LOVE

Lerner/Loewe 1947

**A** EbΔ7 F7 D-7 Db°7 C-7 F7sus4

What a day this has been, what a rare mood I'm in, why it's al-most like be-ing in  
 There's a smile on my face for the whole hum - an race, why it's al-most like be-ing in

Bb 1. Bb+ 2. **B** A-7 D7 GΔ7 G-7

love There's a All the mus-ic of life seems to be, like a bell that is  
 love

C-7 A-7b5 D7b9 **C** EbΔ7 F7 D-7 Db°7

ring - ing for me And from the way that I feel, when the bell starts to peal. I would

C-7 C#°7 Bb/D Db°7 C-7 F7 Bb

swear I was fall - ing, I could swear I was fall - ing, It's al - most like be - ing in love

IN THE MOOD

Joe Garland 1939 (Glenn Miller)

OPUS ONE

Sy Oliver 1945

D.C. al 2nd End (Fine)

# STOMPIN' AT THE SAVOY

217

Goodman 1936

**A**

Chords: C7, F, C7, F, F#o7, G-7, C7, F, C7, Bb7, B7, Bb7, Eb7, Bb-7, Eb7, Ab7, A7, Ab7, Db7, C7, D.C. al Fine

# JERSEY BOUNCE

Plater/Bradshaw 1941

**A**

Chords: C, D7, G7, C, Eb7, D-7, G7, C, Ab9, C, C9, Bb9, Ab9, G7, G+7, D.C. al Fine

# PENNSYLVANIA 65000

**A**

Chords: G, C7, G, G#o7, A-7, D7, G, B7, E-7, B7, E-7, E7, A7, D, C7, B7, E9, A7, D7, Eb7, D7, D.C. al Fine

Pennsyl-van-ia six fivethou-sand!

CRAZY RHYTHM

Caesar/Meyer/Kahn 1928

FΔ7 G-7 A-7 G-7 FΔ7 B♭7 A-7 A♭o7

Cra-zy rhy- thm, here's the door - way. I'll go my way, you'll go your way,  
 Here is where we have a show - down, I'm too high-hat, you're too low - down,

G-7 C7 1. F A♭7 G9 G♭9 2. F G-7 A-7 D-

cra-zy rhy- thm, from now on we're though. you. they say that  
 cra-zy rhy- thm, here's good-bye to you.

C-7 F7 B♭Δ7 B♭6 B♭-6

when a high-brow meets a low - brow, walk- ing a- long Broad- way, soon the high-brow,

E♭9 A+7 D9 G+7 C9 FΔ7 G-7 A-7 D-7

he has no - brow, ain't it a shame, and you're to blame. What's the use of pro- hi- bi - tion?

G7 A♭7 G7 C7sus4 C7 D♭9 C7 F

You pro- duce the same con- di - tion, cra- zy rhy- thm I've gone cra - zy too.

STRING OF PEARLS

Gray/DeLange 1941

E♭

F7 B♭7 E♭

Fine

[B] A♭

B♭7 E♭7 A♭

D.C. al Fine

Solo on Blues

## UNDECIDED

Shavers/ Robin 1939

**A**

C $\Delta$ 7 C6 C $\Delta$ 7 C6 F7 $\sharp$ 11

First you say you do and then you don't, and then you say you will and then you won't. You're  
 Now you want to play and then it's no, and when you say you'll stay, that's when you go.  
 If you've got a heart and if you're kind, then don't keep us a-part, make up your mind.

D7 D-7 A $\flat$ 7 G7 1. C6 A $\flat$ 7 G7 2. C6 D-7 D $\sharp$ o7 C/E

un-de-ci-ded now, so what are you gon-na do? *Fine* I've been

**B**

G-7 C9 G-7 C9 F6 C+7 F6 E $\flat$ 7 $\sharp$ 11

sit-ting on a fence, and it does-n't make much sense, 'cause you keep me in sus-pense and you know it. Then you

D7 C/E F $\circ$  D7/F $\sharp$  G7 $\text{sus}^4$  G7 G+7

pro-mise to re-turn, when you don't I real-ly burn, well I guess I'll nev-er learn, and I show it. *D.C. al Fine*

## FASCINATING RHYTHM

Ira/George Gershwin 1926

G-7 C7 G-7 C7 G-7 C7

Fas-ci-nat-ing rhy-thm you've got me on the go, fas-ci-nat-ing rhy-thm I' all a-  
 once it did-n't mat-ter but now you're do-ing wrong, when you start to pat-ter, I'm so un-

G-7 C7 C-7 F7 C-7 F7

qui-ver. What a mess you're mak-ing, the neigh-bors want to know why I'm  
 hap-py, won't you take the day off? de-cide to run a-long some-where

C-7 F7 C-7 F7 B $\flat$  D7 $\flat$ 9 1. G-7 C7 F6

al-ways shak-ing just like a fli-ver. Each morn-ing I get up with the sun,  
 far a-way off, and make it snap-py. Oh how I

E-7 A7 D- D-7 G7 C7 A-7 $\flat$ 5 D7 $\flat$ 9

(start a-hop-ping, nev-er stop-ping) to find at night no work has been done. I know that

2. G-7 A7 $\flat$ 9 D-7 G9 G-7 C7 G-7 G7 C7 $\flat$ 9 F6

long to be the man I used to be, fas-ci-nat-ing rhy-thm oh won't you stop pick-ing on me.

# THE WAY YOU LOOK TONIGHT

221

Jerome Kern 1936

**A** Eb $\Delta$ 7 C-7 F-7 Bb7 Eb $\Delta$ 7 Db C7sus<sup>4</sup> C7 F-7

Some day, when I'm aw-fly low, when the world is cold, I will feel a  
 Love ly, with yoursmile so warm, and your cheek so soft, there is noth-ing  
 Love ly, nev - er, nev - er change, keep that breath-less charm, won't you please ar-

Bb7 Bb-7 Eb7 A $\Delta$ 7 F-7 Bb7 Eb $\Delta$ 7 C-7 F-7 Bb7

glow just think-ing of you and the way you look to - night *Fine*  
 for me but to love you, just the way you look to - night  
 range it 'cause I love you, just the way you look to - night

Eb $\Delta$ 7 C-7 1.F-7 Bb7 2.A $\Delta$ -7 Db7 **B** Gb $\Delta$ 7 G $\circ$ 7 A $\Delta$ -7 Db7

Oh but you're With each word your ten - der-ness grows,

Bb-7 Eb-7 A $\Delta$ -7 Db7 Gb $\Delta$ 7 Eb-7 A $\Delta$ -7 A $\Delta$ -/Gb F-7<sup>b5</sup> Bb7<sup>b9</sup>

tear-ing my fear a part, and that laugh that wrinkles your nose

Eb-7 Eb-/Db C-7<sup>b5</sup> F7<sup>b9</sup> F-7 G-7 A $\Delta$ 7 Bb7 F-7 Bb7 F-7 Bb9 Bb7<sup>b9</sup> Eb6

touches my fool-ish heart *D.C. al Fine* just the way you are to - night. *D.C. al Fine*

# LONG AGO AND FAR AWAY

Jerome Kern/Gershwin 1944

F6 D-7 G-7 C7 F $\Delta$ 7 G-7 C7 F6 F $\sharp$ 7

Long a - go and far - a - way - I dreamed a dream one day and  
 Chills run up and down my spine, A - lad - dia's lamp is mine, the

G-7 C7 A-7 D7 G-7 C7 1. A $\Delta$ 6 F-7 Bb-7 Eb7 A $\Delta$ 7

now that dream is here be - side - me. - Long the skies were o - ver - cast, - but  
 dream I dreamed was not de - nied - me. -

G7 C $\Delta$ 7 G-7 C7 2. C-7

now the clouds have passed, you're here at last Just one

F7 Bb $\Delta$ 7 Eb7 F6/A A $\Delta$ 7 G-7 C7 F6

look and then I knew that all I longed for, long a - go was you.

## I'LL REMEMBER APRIL

De Paul/Raye 1941

G $\Delta$ 7 G-7

This love-ly day will length-en in - to ev-'ning, we'll sigh good - bye to all we've  
The fire will dwin-dle in - to glow-ing ash - es, for flames and love live such a

A-7 D7 B-7 $\flat$ 5 E7 $\flat$ 9

ev-er had. A - lone, where we have walked to - geth-er, I'll re -  
lit-tle while. I won't for - get, but I won't be lone - ly, I'll re -

A-7 D7 G $\Delta$ 7 G6 C-7 F7 B $\flat$  $\Delta$ 7

mem-ber A-pril and be glad. I'll be con-tent you loved me once in  
mem-ber A-pril and I'll smile. *Fine*

D7 G+7 C-7 F7 B $\flat$  $\Delta$ 7 A-7

A-pril, your lips were warm and love and Spring were new. But I'm not a - fraid of

G $\Delta$ 7 G6 F $\sharp$ -7 B7 E $\Delta$ 7 D7

Au-tumn and her sor-row, for I'll re - mem-ber A-pril and you. *D.C. al Fine*

## IT'S YOU OR NO ONE

Styne, Cahn 1948

G-7 C7 F $\Delta$ 7 G-7 C7 1. F $\Delta$ 7

It's you or no-one for me, I'm sure of this each time we kiss.  
Please don't say no to my plea, 'cause if you do, then I'm all

B $\flat$ -7 E $\flat$ 7 A $\flat$  $\Delta$ 7 A-7

Now and for - e-ver and when for - e-ver's done, you'll find that you are

D7 G-7 C7 2. A-7 $\flat$ 5 D7 $\flat$ 9 G-7 B $\flat$ -7 E $\flat$ 7

still the one. through. There's this a - bout you, my

F $\Delta$ 7 A $\flat$ -7 D $\flat$ 7 A-7 D7 G-7 C7 F6

world's an emp-ty world with - out you, it's you or no - one for me.

# I'M OLD FASHIONED

223

Jerome Kern/Mercer 1942

**A** F6 D-7 G-7 C7 FΔ7 D-7 G-7 C7 Bb/F FΔ7

I'm old fash-ioned, I love the moon-light, I love the old fash-ioned

E-7b5 A7 D-7 G9 D-7 G9 Ab7#11

things. The sound of rain up on the win-dow pane, the

G-7 A-7 Bb6 G7/B C7sus4 C7 **B** F6 D-7 G-7 C7

star-ry song that A - pril sings. This years fan-cies are

FΔ7 D-7 B-7 E7 AΔ7 B-7 C#-7 D7 E7 F#o7 G-7 C7

pass - ing fan-cies, but sigh-ing sighs, hold - ing hands, these my heart un-der-stands.

**C** F6 D-7 G-7 C7 FΔ7 D-7 G-7 C7 C-7 F7 BbΔ7 Eb7#11

I'm old fash-ioned, but I don't mind it, that's how I want to be, as

A-7 D-7 B-7b5 Bb-6 A-7 D-7 G-7 C7 F6

long as you a - gree to stay old fash-ioned with me.

# STARS FELL ON ALABAMA

Perkins/Parish 1934

**A** C Bb7 A7 D7 G+ CΔ7 D-7 E-7 Eb7

We lived our lit-tle dra-ma we kissed in a field of white, and  
I can't for-get the gla-mour your eyes held a ten-der light  
My heart beat like a ham-mer, my arms wound a-round you tight,

D-7 A7 D-7 G7 1. C A7 D-7 G7b9 2. CΔ7 D-7 Eb7 E-7

stars fell on Al-a - ba-ma last night. night. I nev-er

**B** D-7 G7 E-7 Eb7 D-7 G7 C6

planned in my i-ma-gi - na-tion a sit - u - a-tion so hea-ven - ly, a fair-y

D-7 G7 E7/G# A-7 A-/G F#-7 B7 EA7 G7

land where no one else could en-ter and in the cen-ter just you and

D.C. at 2nd End (Fine)  
me dear.

INVITATION

Kaper/Washington 1952

**A**

You and your smile— hold a strange in-vi - ta-tion,— some-how it seems we've shared our  
 How long must I stay— in a world of il - lu-sion,— be where you are, so near yet so  
 dreams, but where?— Time af - ter time— in a room full of strangers,— out of the  
 far a - part.— Hop - ing you'll say— with a warm in-vi  
 blue sud-den-ly you are there.— Wher - ev - er I go,— you're the glow of temp - ta-tion,—  
 glan-cing my way,— in the gray of the dawn.— And al-ways your eyes—  
 smile that strange in-vi - ta-tion,— then you are gone,— where oh where have you gone?—  
 ta-tion— "where have you been?— dar-ling come in,— come in-to my heart."

GONE WITH THE WIND

Madigson 1937

Gone with the wind, just like a leaf that has blown a - way. Gone with the wind,  
 now all is gone, gone is the rap-ture that filled my heart. Gone with the wind,  
 my ro - mance has flown a - way. Yes - ter - day's kiss - es are still on my lips  
 the glad - ness that filled my heart.  
 I had a life-time of hea-ven at ny fin-ger - tips. But Just like a flame,  
 love burned bright-ly then be- came an emp-ty smoke dream that has gone, gone with the wind.

# I'VE GOT YOU UNDER MY SKIN

225

Cole Porter 1936

F-7 Bb7 EbΔ7 C7b9 F-7 Bb7

I've got you un-der my skin. I've got you deep in the

EbΔ7 C-7 F-7 Bb7 EbΔ7 G-7 Gb07

heart of me, so deep in my heart, you're real-ly a part of me, I've

F-7 Bb7 EbΔ7 Eb6 F-7 Bb7

got you un-der my skin. I tried so not to give

EbΔ7 Eb6 F-7b5 Bb7b9 D EbΔ7 Eb6

in, I said to my-self "this af-fair will nev-er go so well" but

D-7 G7 B/C CΔ7/B A-7 A-7/G F-7

why should I try to re-sist when dar-ling I know so well, I've got you

Bb7sus4 EbΔ7 Eb6 F-7/Eb Bb7/Eb

un-der my skin. I'd sac-ri-fice an-y-thing, come what might, for the

EbΔ7 Eb7 AbΔ7/Eb Ab-6/Eb EbΔ7 Gb7#11

sake of hav-ing you near, in spite of a warn-ing voice that comes in the night and re-peats and re-peats in my

F-7 G7b9 C- C-7/Bb Ab Bb7/Ab G-7 C-7/G Gb07 F-7

ear. "Don't you know lit-tle fool, you nev-er can win, use your men-tal-i-ty.

Bb7 EbΔ7 Bb-7 Eb7 Ab Ab-6 Db9

wake up to re-al-i-ty". But each time I do, just the thought of you makes me

EbΔ7 Db7#11 C7b9 F-7 Bb7b9 EbΔ7

stop, be-fore I be-gin, 'cause I've got you un-der my skin

COME FLY WITH ME

James Van Heusen/Sammy Cahn 1958

**A**

CΔ7 Eb°7 D-7 Ab7sus4 G7sus4 G9

Come fly with me, let's fly, let's fly a-way! If  
 Come fly with me, let's float down to Pe - ru. In  
 Weath - er - wise, it's such a love - ly day. Just

CΔ7 C6 G-7 C7 FΔ9 Bb9 CΔ7 A-7

you can use some ex - ot - ic booze there's a bar in old Bom - bay. Come fly with me, let's fly,  
 La - ma land there's a onemanband and I'll toot his flute for you.. Come fly with me, let's fly,  
 say the words and we'll beat the birds down to A - ca - pul - co Bay. It's per - fect for a fly

1 D7b9 G7sus4 G7 E+7 D9 G9 2 D7b9 D-7 G7 C G7sus4

let's fly a-way. take off in the blue.  
 let's fly a-way!

**B**

C Ab Ab+ Bb-7 Eb7sus4

Once I get you up there, where the air is rar - i - fied, we'll just glide,

Bb-7 Eb7 Ab F-7 Bb-7 Eb7sus4 Ab Ab+ Ab6 D7b9

star - ry - eyed. Once I get you up there, I'll be hold - ing

G6 B-7 E7 A-7 D7sus4 D7 G G7sus4 G7 Ab7 G7sus4 G7b9

you so near. you may hear an - gels cher, 'cause we're to - geth - er.

D.C. al Coda

F9 G7/F E-7b5 Bb9 E-7b5 A7b9 D7sus4 D9

ing hon - ey - moon, they say, come fly with me, let's fly,

D-7 G7sus4 G7b9 C

let's fly a-way!

# I GET A KICK OUT OF YOU

227

Cole Porter 1934

**F-7** **Bb7b9** **EbΔ7** **G-7** **C7b9** **F-7** **Bb7b9**

I get no kick from cham- pagne, mere al- co- hol does- n't  
 Some get a kick from co- caine, I'm sure that if I had  
 I get no kick in a plane. Fly- ing too high with some

**1. Eb** **G-7** **C7b9** **F-7** **Bb7** **Ab7** **G7** **C9** **F-7**

thrill me at all, so tell me why should it be true, that I get a kick

**Bb7b9** **Eb** **AbΔ7** **G-7** **C7b9** **2. EbΔ7** **Eo7** **F-7** **Bb7**

out of you? ev- en one sniff it would bore me ter- rif- ic- 'ly

**D-7** **G7** **G-7b5** **C7b9** **F-7** **Bb7b9** **Eb** **F-7** **F#o7Eb/G** **Bb-7**

too, yet I get a kick out of you. I get a

**Eb7sus4** **Db/Ab** **Ab** **Db/Ab** **Ab** **Bb-7** **Eb9** **G-7b5** **C7**

kick ev- 'ry - time I see you're stand- ing there be- fore me.

**F-** **D-7b5** **Db7#11** **C7b9** **F9** **F-7b5** **Bb7b9** *D.C. al Coda*

I get a kick tho' it's clear to me, you ob- vious- ly don't a- dore me.

**Eb** **G-/D** **C-7** **F-7** **Bb7** **Ab7** **G7** **C9** **F-7** **Bb7** **Eb6**

gal in the sky is my i- dea of no- thing to do, yet I get a kick out of you.

# DEARLY BELOVED

Jerome Kern/J. Mercer 1942

**D-7** **G7** **D-7** **G7** **D-7** **G7** **D-7**

Dear- ly be- lov- ed, how clear- ly I see, some- where in hea- ven you were fash- ioned for  
 No- thing could save me, fate gave me a sign; I know that I'll be yours come show- er or

**G7** **1. C6** **A-7** **D-7** **G7** **CΔ7** **A-7** **Eb-7** **Ab7**

me. An- gel eyes knew you, an- gel voi- ces led me to you. shine.

**2. C6** **A-7** **D9** **D-7** **G7** **C6**

So I say mere- ly, dear- ly be- lov- ed be mine.

OLD DEVIL MOON

Lane/Harburg 1946

F6 Eb6 F6 EbΔ7 FA7

I look at you and sud-den - ly, some-thing in your eyes I see,  
 You've got me fly-ing high and wide on a mag - ic car-pet ride

EbΔ7 FA7 C-7 F7 BbΔ7

soon be-gins be-witch-ing me. It's that old dev-il moon that you stole  
 full of but-ter-flies in - side. Wan-na cry, wan-na croon, wan-na laugh

Bb-6 Eb7#11 Ab-7 Db7 Gb C7 F6 Eb6

from the skies, it's that old dev-il moon in your eyes. You and your glance  
 like a loon, it's that old dev-il moon in your eyes. Just when I think

<sup>1</sup>F6 EbΔ7 <sup>3</sup>DΔ7 G7 D-7

make this ro-mance too hot to han - dle. Stars in the night blaz-ing their light

G7 <sup>3</sup>G-7 C7 (Break) <sup>2</sup>F6 Eb6

can't hold a can - dle to your raz-zle daz-zle. think I'm free as a dove,

F6 Eb6 <sup>3</sup>A-7b5 D7b9 G-7 C7b9 F6

old dev-il moon, deep in your eyes, blinds me with love

CHEROKEE

Ray Noble 1938

**A** BbΔ7 F-7 Bb7 EbΔ7 Ab7 BbΔ7 D-7

C7 <sup>1</sup>C-7 G7b9 C-7 F+7 <sup>2</sup>C-7 F7 Bb

**B** C#-7 F#7 BΔ7 B-7 E7 AΔ7

A-7 D7 GΔ7 G-7 C7 C-7 F+7

D.C. al 2nd End (Fine)

# GREEN DOLPHIN STREET

229

Kaper/Washington

**A** Latin

CΔ7 C-7 D7/C D♭/C

Lov - er, one love - ly day, Love came plan - ning to  
Through these mo - ments a - part, mem - 'ries live in my

CΔ7 1. D-7 Swing G7 CΔ7

stay. Green Dol - phin street sup - plies the setting,  
heart.

F-7 B♭7 E♭Δ7 G7 **C** 2. Swing D-7 D-/C B-7♭5 E7♭9

set - ting for nights be - yond for - getting and When I re - call the love I

A-7 A-/G F♯-7♭5 B7♭9 E-7 A7 D-7 G7 CΔ7

found on I kiss the ground on Green Dol - phin street.

# I'M BEGINNING TO SEE THE LIGHT

H. James/Ellington 1944

**A** F♯-7♭5 F-6 E-7 E♭o7 D9 G9 A♭7

I nev - er cared much for moon - lit skies, I nev - er wink back at fi - re - flies, but  
I nev - er went in for af - ter glow, or can - dle light on the mis - tle - toe, but  
I nev - er made love by lan - tern shine, I nev - er saw rain - bows in my wine, but

F♯-7♭5 F-6 C B♭ A7 D9 G9 1. C6 A7

now that the stars are in your eyes, I'm be - gin - ning to see the light. *Fine* I  
now when you turn the lamp down low,  
now that your lips are burn - ing mine,

2. C6 **B** B-7 E7 B♭-7 E♭7 3.

light. Used to ram - ble in the park, sha - dow box - ing, in the dark,

A-7 D7 A♭7 G7 D.C. al Fine

then you came and caused a spark, that's a four a - larm fire now. I

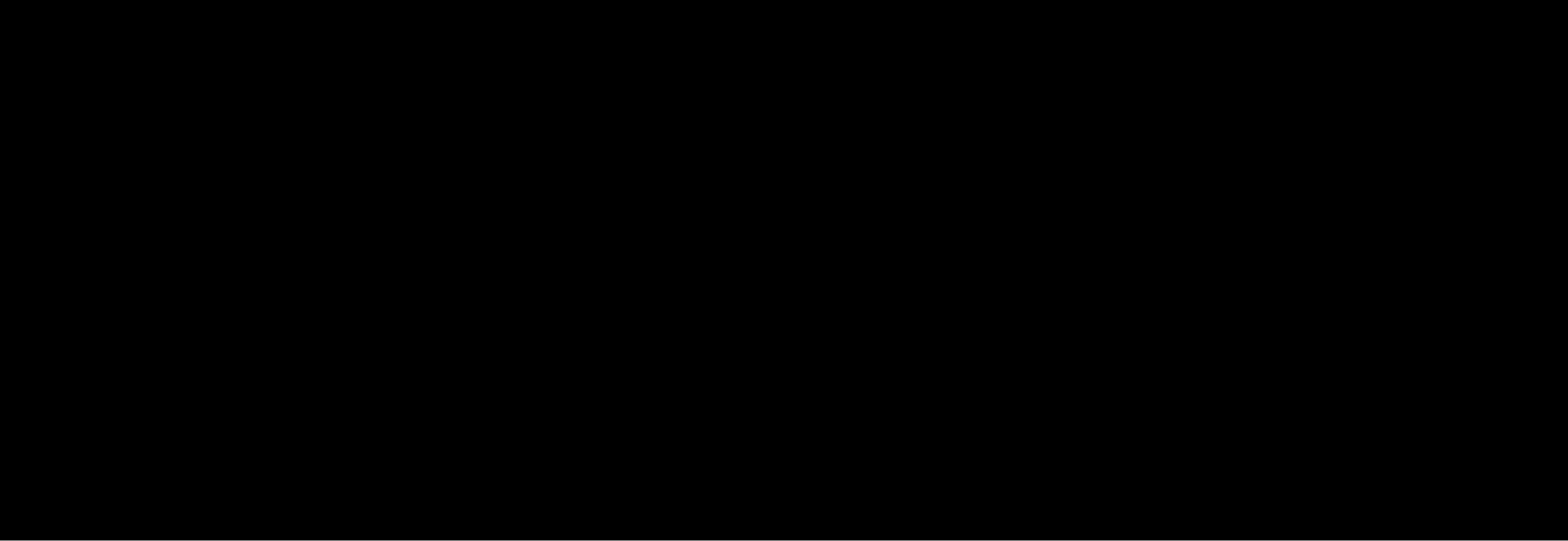

# THE SONG IS YOU

231

Kern/Hammerstein 1932

**A**

C $\Delta$ 7 E $\flat$ 7 D-7 G7 C $\Delta$ 7 A7

I hear mus-ic when I look at you, a beau-ti-ful theme of ev-'ry dream I ev-er  
 I hear mus-ic when I touch your hand, a beau-ti-ful mel-o-dy from some en-chant-ed

D-7 G7 1. E-7 A7 D-7 G7

knew, down deep in my heart, I hear it play, I feel it  
 land, down deep in my

F-7 B $\flat$ 7 E-7 A7 D-7 G7 2. E-7 A7

start, the melt a - way. heart, I hear it

D-7 G7 C6 B $\flat$ 13 C6 F $\sharp$ -7 $\flat$ 5 B7 $\flat$ 9

say, is this the day? *Fine*

**B**

E $\Delta$ 7 C $\sharp$ -7 F $\sharp$ -7 B7 E $\Delta$ 7 C $\sharp$ -7

knew, down deep in my heart, I hear it play, I feel it  
 land, down deep in my

F-7 B $\flat$ 7 E-7 A7 D-7 G7 2. E-7 A7

start, the melt a - way. heart, I hear it

D-7 G7 C6 B $\flat$ 13 C6 F $\sharp$ -7 $\flat$ 5 B7 $\flat$ 9

say, is this the day? *Fine*

**B**

E $\Delta$ 7 C $\sharp$ -7 F $\sharp$ -7 B7 E $\Delta$ 7 C $\sharp$ -7

# 232 THIS COULD BE THE START OF SOMETHING BIG

Steve Allen 1956

   
 You're walk-ing a - long the street — or you're at a par-ty, — or else you're a -
   
 You're lunch-ing at "Twen-ty One" — and watch-ing your di - et, — de-clin - ing a
   
 You're up in an ae - ro-plane — or din - ing at Sar-di's, — or ly - ing at
   
 lone and then — you sud - den-ly dig, — you're look - ing in some-one's eyes,
   
 Char - lot Russe, — ac - cept - ing a fig, — when out of the clear blue sky,
   
 Ma - li - bu, — a - lone on the sand, — you sud - den-ly hear a bell
   
 you sud - den-ly re - a - lize — that this could be the start of some-thing big.
   
 it's sud - den-ly gal and guy, — and this could be the start of some-thing
   
 and right a - way you can tell — that this could be the start of some-thing grand.
   
 You're lunch - ing at big. There's no con - trol - ling the un - roll - ing of your fate my friend,
   
 who know's what writ - ten in the mag - ic book? But when a lov - er you dis -
   
 cov - er at the gate my friend, — in - vite her in with - out a se - cond look. You're up in a
   
 This could be the start of some-thing, this could be the start of some-thing fine! —

You're doing your income tax, or buyin' a toothbrush, or hurrying home because the hour is late, the suddenly there you go, the very next thing you know, is this could be the start of something big. You're havin' a snowball fight or pickin' up daisies, you're singing a happy tune or knockin' on wood, When all of a sudden you look up and there's someone new, oh this could be the start of something good. Your destined lover you'll discover in fright'ning flash, so keep your heart awake both night and day because the meeting may be fleeting as a light'ning flash and you don't want it to slip away. You're watching the sun come up or counting your money, or else in a dim cafe you're ordering wine, Then suddenly there she is, you want to be where she is, and this must be the start of something— (TO CODA)

# CHATTANOOGA CHOO CHOO

233

Warren/Gordon 1941

**A**

C G<sup>sus4</sup> C E-7 A7

Par - don me boy, \_\_\_\_\_ is that the Chat - ta - noo - ga choo choo, \_\_\_\_\_ track twen - ty nine,  
 I can af - ford \_\_\_\_\_ to board a Chat - ta - noo - ga choo choo, \_\_\_\_\_ I've got my fare,  
 There's gon - na be, \_\_\_\_\_ a cer - tain par - ty at the sta - tion, \_\_\_\_\_ sat - in and lace,

D7 G7 C 1. D-7 G7 2. C7

\_\_\_\_\_ boy can you gim - me a shine. \_\_\_\_\_ You leave the  
 and just a tri - fle to spare. \_\_\_\_\_  
 I used to call fun - ny face. \_\_\_\_\_

**B**

F C7/G F/A C7/G F C7/G

penn - syl - van - ia sta - tion 'bout a quar - ter to four, \_\_\_\_\_ read a mag - a - zine and than you're  
 When you hear the whis - tle blow - ing eight to the bar, \_\_\_\_\_ then you know that Tenn - e - see is

F/A F7 Bb B°7 F/C D7

in Bal - ti - more, \_\_\_\_\_ din - ner in the di - ner, \_\_\_\_\_ noth - in' could be fin - er,  
 not ve - ry far, \_\_\_\_\_ sho - vel all the coal in, \_\_\_\_\_ got - ta keep it roll - in'

G7b9 1. Db7 C7 2. G7 C7 F G7

than to have your ham and eggs in Car - o - li - na. there you are. \_\_\_\_\_ *D.C. al Coda*  
 woo woo Chat - ta - noo - ga

D-7 G7 C C C/B C7/Bb F/A

She's gon - na cry \_\_\_\_\_ un - til I tell her that I'll nev - er roam \_\_\_\_\_

Ab7 C/G A-7 D7 G7b9 C

Chat - ta - noo - ga choo choo, won't you choo choo me home. \_\_\_\_\_

YOU AND THE NIGHT AND THE MUSIC

Schwartz/Dietz 1934

C- 3 D-7 G7 C- 3 C7b9 F- 3

You and the night and the mu - sic, fill me with flam - ing de - sire,  
 You and the night and the mu - sic, thrill me, but will we be one,  
 If we must live for the mo - ment, love till the mo - ment is through,

D-7b5 3 G7b9 CΔ7 1 D-7 G7 2 A-7

set - ting my be - ing com - plete - ly on fire. Un - til the  
 af - ter the night and the mus - ic are done?

Ab9 3 D7b9 G7 3 D-7b5 G7b9

pale light of dawn - ing and day - light, our hearts will be throb - bing gui - tars,

AbΔ7 3 A-7b5 D7b9 G7 D-7b5 G7 Db7#11

morn - ing may come with - out warn - ing, and take a - way the stars. *D.C. al Coda*

D-7b5 3 G7b9 C- A-7b5 D7b9 G7b9 C-

af - ter the night and the mu - sic die will I have you?

RED ROSES FOR A BLUE LADY

Tepper 1948

C B7 E+7

I want some red ros - es for a blue la - dy, mis - ter flor - ist  
 Wrap up some red ros - es for a blue la - dy, send them to the

A7 E-7 A7 D-7 1. G7 E-7

take my or - der please. We had a sil - ly quar - rel the oth - er day,  
 sweet - est gal in town, and if they do the

A-7 D7 A-7 D7 D-7 G7

hope these pret - ty flow - ers chase her blues a - way. Wrap up some

2. F- C Bb7 A7 D-7 D#o7 C/E G7 C

trick, I'll hur - ry back to pick, your best white or - chid for her wed - ding gown.

# LOVE FOR SALE

235

**A**

2ndX - E $\flat$  $\Delta$ 7

B $\flat$  $\Delta$ 7

2nd X, 3rd X - E $\flat$  $\Delta$ 7

Cole Porter 1930

1stX, 3rdX - E $\flat$ 9

B $\flat$ -7

E $\flat$

top notes 2nd X

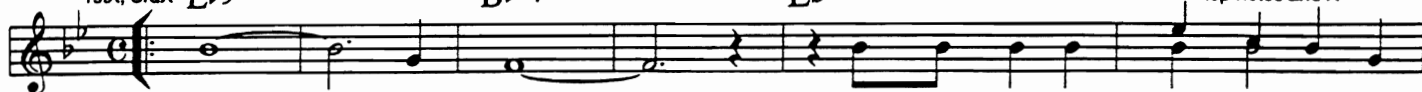

Love \_\_\_\_\_ for sale, \_\_\_\_\_ ap - pe - tiz - ing young love for  
Who \_\_\_\_\_ will buy? \_\_\_\_\_ Who would like to sam - ple my sup -  
Love \_\_\_\_\_ for sale, \_\_\_\_\_ ap - pe - tiz - ing young love for

B $\flat$  $\Delta$ 7

B $\flat$ -7

E $\flat$ 9

A $\flat$ 7

⊕ D $\flat$ 9

top notes 2nd X

# LOVE FOR SALE

235

**A**

2ndX - E $\flat$  $\Delta$ 7

B $\flat$  $\Delta$ 7

2nd X, 3rd X - E $\flat$  $\Delta$ 7

Cole Porter 1930

1stX, 3rdX - E $\flat$ 9

B $\flat$ -7

E $\flat$

top notes 2nd X

Love \_\_\_\_\_ for sale, \_\_\_\_\_ ap - pe - tiz - ing young love for  
Who \_\_\_\_\_ will buy? \_\_\_\_\_ Who would like to sam - ple my sup -  
Love \_\_\_\_\_ for sale, \_\_\_\_\_ ap - pe - tiz - ing young love for

B $\flat$  $\Delta$ 7

B $\flat$ -7

E $\flat$ 9

A $\flat$ 7

⊕ D $\flat$ 9

top notes 2nd X

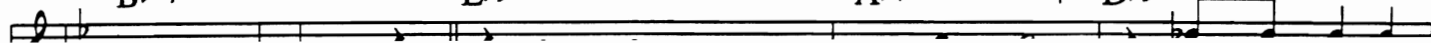

## MY BABY JUST CARES FOR ME

Donaldson/Kahn 1930

G F#7 G F#7

My ba-by don't care for shows, my ba-by don't care for clothes,  
My ba-by don't care for rings, or oth-er ex-pen-sive-things, -

1. G B-7 Bb07 A-7 E7b9 A-7 A-7/G F#-7b5 B7

my ba-by just cares for me\_\_\_\_\_ My ba-by don't care for

E-7 B7/E E-7 A7 D7 A-7 D7b9

furs and lac-es, my ba-by don't care for high-toned plac-es

2. B-7b5 E7b9 F7 E7 A-7 C#47 C#-7b5 F#7b9

she's sen-si-ble as can be. My ba-by don't care who

B-7 E7 A-7 A7 D7 G

knows it, my ba-by just cares for me\_\_\_\_\_

## WALKIN' MY BABY BACK HOME

Ahler/Turk 1930

Eb#7 F-7 G-7 F-7 Eb#7 C-7 F7

Gee, it's great, af-ter be-ing out late, walk-in' my ba-by back home,  
We go 'long har-mo-ni-zin' a song, or I'm re-cit-ing a poem,  
Af-ter I kind-a straight-en my tie, she has to bor-row my comb,

F-7 C7b9 F-7 Bb9 F-7 Bb7b9 1. Eb F-7 Bb7 2. Eb A-7b5 D7b9

arm in arm, ov-er mea-dow and farm, walk-in' my ba-by back home. home. We  
owls go by and they give me the eye,  
one kiss, then, I con-tin-ue a-gain, -

G-7 D+7 G-7 C-7 C-7/Bb A-7 D7/A

stop for a-while, she gives me a smile, and snug-gles her head to my chest. We

G-7 D+7 G-7 C7 C-7 F7 F-7 Bb7

start in to pet, and that's when I get, her tal-cum all ov-er my vest. *D.C. al Fine*

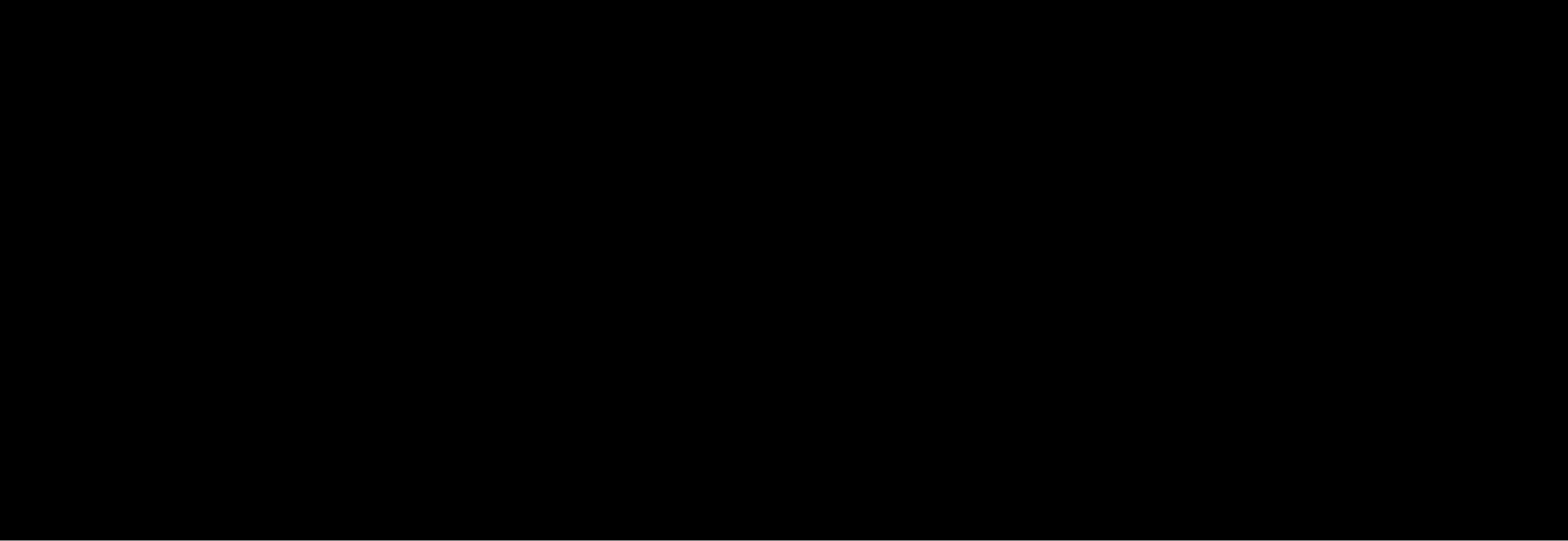

TOO CLOSE FOR COMFORT

Boch/Holofcener 1956

C6 B+7 E-7<sup>b</sup>7B<sup>b</sup> A7<sup>b</sup>9 D-7<sup>b</sup>7A<sup>b</sup> G7

Be wise, be smart, be - have my heart, don't up - set - your cart hen she's  
 Be soft, be sweet, but be sis - creet, don't ge off your beat, she's too  
 Be firm be fair, be sure, be - ware, on your guard, take care while there's

1. C<sup>Δ</sup>7 D-7 G7 2. C C/B A- C7/G F7 F-7

so close - Be close for com - fort. Too close, too close for com - fort,

C<sup>Δ</sup>7 G-7 C7 F7 F-7 E<sup>b</sup>6 A<sup>b</sup>7 D-7<sup>b</sup>5 G7<sup>b</sup>9 *D.C. al Coda*

please not a - gain, - too close, too close to know just when to say "when" - Be

C C<sup>Δ</sup>7/B A- C7/G F7 F-7 E<sup>b</sup>Δ7

such temp - - ta - tion, - one thing leads to an - oth - er, too late to

A<sup>b</sup>7 D-7<sup>b</sup>5 G7<sup>b</sup>9 C-

run for co - ver, she's much too close for com - fort now -

THIS CAN'T BE LOVE

Rodgers/Hart 1938

A<sup>b</sup> D<sup>b</sup>9

1. A<sup>b</sup> F-7

This can't be love be - cause I feel so well, - no sobs, no sor - rows, no  
 This can't be love, I get no diz - zy spell, - my  
 This can't be love be - cause I feel so well, - but

B<sup>b</sup>-7 E<sup>b</sup>7<sup>b</sup>9 2. C-7 F-7 B<sup>b</sup>-7 E<sup>b</sup>7<sup>b</sup>9 A<sup>b</sup> G-7

sighs - head is not - in the skies. - My heart does not stand still, -

C7 F-7 C7<sup>b</sup>9 F7<sup>b</sup>9 B<sup>b</sup>9 E<sup>b</sup>7<sup>b</sup>9 *D.C. al Coda*

just hear it beat, - this is too sweet - to - be - love -

D<sup>b</sup>9 C-7 F-7 B<sup>b</sup>-7 E<sup>b</sup>7<sup>b</sup>9 A<sup>b</sup>

but still I love to look - in your eyes -

# TOO MARVELOUS FOR WORDS

239

Whiting/Mercer 1937

A-7 D9 A-7 D9 G6  
 You're just too mar-ve-lous, too mar-ve-lous for words, like glo-ri-ous,  
 It's all so won-der-ful, I'll nev-er find the words, that say e-nough,  
 C9 1. G C7 G G#o7 2. BΔ7 C#-7 F#7 B6  
 glam-or-ous, and that old stand-by, am-or-ous. It's mean they just aren't swell e-nough. You're  
 tell e-nough, I  
 D-7 G7sus<sup>4</sup> D-7 G7sus<sup>4</sup> CΔ7 F7  
 much too much, and just too ve-ry, ve-ry, to ev-er be in  
 E-7 A7 A-7 D7 A-7 D9 G F7  
 Web-ster's dic-tion-ar-y. -And- so I'm bor-row-ing a love song from the  
 B-7b5 E7b9 A-7 C-7 F7 A-7 D7b9 G  
 birds, to tell you that you're mar-ve-lous, too mar-ve-lous for words.

# GIVE ME THE SIMPLE LIFE

Bloom/Ruby 1945

F-7 Bb7 EbΔ7 C7 F-7 G+7 C-7 Bb-7  
 I don't be-lieve in fret-tin' and griev-in', why mess a-round with strife, I nev-  
 Some find it plea-sant din-ing on pheasant, those things roll off my knife, just serve  
 Some like the high road, I like the low road, free from the care and strife, sounds com-  
 A-7b5 Ab-7 G-7 C-7 1. F-7 C7 F-7 Bb7  
 er was cut out to step and strut out, give me the sim-ple life.  
 me to-ma-toes and mashed po-ta-toes,  
 y and seed-y, but yes in-deed-y,  
 2. F-7 Bb7 Eb F-7 Bb7 Eb F-7 Bb7  
 me the sim-ple life. *Fine* A cot-tage small is all I'm af-ter, not one that's spa-cious and  
 Eb D-7b5 G7b9 C-7 F9 F-7 Bb7  
 wide, a house that rings with joy and laugh-ter and the ones you love in-side.

D.C. at 2nd End (Fine)

# BETWEEN THE DEVIL AND THE DEEP BLUE SEA

Harold Arlen/Koehler 1931

F D-7 G-7 C7 F D-7 G-7 C7  
 I don't want you, but I'd hate to lose you,  
 I for - give you, 'cause I can't for - get you,  
 I should hate you, but I guess I love you,

C-7 F7 B $\flat$  B $\flat$ -6 F/C G-7 C7 <sup>1</sup>F C7 <sup>2</sup>F E7 $\flat$ 9  
 you've got me in be-tween the dev-il and the deep blue sea. *Fine*

A $\Delta$ 7 F $\sharp$ -7 B-7 E7 A/C $\sharp$  C $\flat$ 7 B-7 E7  
 I ought to cross you off my list, but when you come knock - ing at my door,

C A-7 D-7 G7 A $\flat$ 7 G7 C7  
 fate seems to give my heart a twist, and I come run - ning back for more. *D.C. al Fine*

# YOU DO SOMETHING TO ME

Cole Porter 1929

E $\flat$  D7 E $\flat$  E $\flat$  E $\flat$ 6 C-7  
 You do some - thing to me, some - thing that sim - ply mys - ti -

F-7 B $\flat$ 9 F-7 C7 $\flat$ 9 F-7 G-7 $\flat$ 5 C7 F7  
 fies me. Tell me, why should it be, you have the

F-7 B $\flat$ 9 G-7 G $\flat$ 7 B $\flat$ 7/F C/E  
 pow'r to hyp - no - tize me? Let me live 'neath your spell,

B/E $\flat$  B $\flat$ /D F-7/C B $\flat$ 9 E $\flat$  D7  
 do do that voo - doo that you do so well, for you do

E $\flat$  G-7 C7 F7 F-7 B $\flat$ 7 E $\flat$ 6  
 some - thing to me that no - bo - dy else could do.

**A**

A- A-(Δ7) A-7 A-6

All or noth - ing at all,  
 All or no - thing at all,  
 fell under the spell of your call,

A- A-(Δ7) A-7 B♭9

half a love nev - er ap - pealed - to - me -  
 if it's love there is no in be - tween,  
 I would be caught in the un - der - tow,

G- G-(Δ7) G-7 G-6 D- D-(Δ7) D-7 D-6

If your heart nev - er could yield to me, then I'd  
 why be - gin, then cry for some - thing that might have been, no, I'd  
 so, you see, I've got to say,

D-7 D♭7#11 CΔ7 <sup>1</sup>B-7♭5 E7♭9 <sup>2</sup>B♭-7 E♭7

rath - er have no - thing at all \_\_\_\_\_ But  
 ra - ther have no - thing at all \_\_\_\_\_

**B**

A♭ A♭+ A♭6 A♭+ F-7 B♭-7 E♭7

please, don't bring your lips so close to my cheek, don't

A♭ A♭+ D♭/A♭ A♭ E♭7

smile or I'll be lost be - yond re - eall - The

B♭-7 E♭7 B♭-7 E♭7 B♭-7 E♭7 G-7♭5 C7♭9

kiss in your eyes, the touch of your hand, makes me weak, and my

F-7 D-7♭5 G7♭9 C C7 B-7♭5 E7♭9 *D.C. al Coda*

heart may grow diz - zy and fall. And if

D-7 B-7♭5 E7♭9 A- A-/G F-7 B♭9 C

No, No, all or noth - ing at all!

## THERE'LL BE SOME CHANGES MADE

Billy Higgins 1921

For there's a change in the wea - ther, there's a change in the sea,  
I'm goin' to cahnge my way of liv - in', if that ain't e - nough,

so from now on there'll be a change in me. My walk will be dif - f'rent, my  
then I'll cahnge the way that I strut my stuff, 'cause

talk and my name, noth - in' a - bout me is goin' to be the same. I'm goin' to

no - bo - dy wants you when you're old and gray, there'll be some chan - ges

made to - day, there'll be some chan - ges made.

Chords: D-7, G7, D-7, G7, G-7, C7, G-7, C7, 1-A-7, D7, G7, G-7, C7, D-7/F, 2-A-7, D7, D-7, G7, C7, F7, Bb, G7, C7, F7, Bb

## TAKE THE "A" TRAIN

Billy Strayhorn 1941

Chords: C6, D7#11, D-7, G7, C6, A7b9, D-7, G7, F#7, D7, D-7, G7, G7b9, C6 (Last X Only)

*D.C. al Coda*

# LOVER, COME BACK TO ME

# 243

Romburg/Hammerstein 1928

**Staff 1:** Chords: Ab6, G-7b5, C7b9, F-7. Lyrics: The sky was blue, and high a - bove the moon was new, You came at last, love had it's day, that day is past, The sky is blue, the night is cold, the moon is new.

**Staff 2:** Chords: Bb9, B°7, Ab/C, C-7, F-7, Bb9, Bb-7, Eb9. Lyrics: and so was love, this eag-er heart of mine was sing - ing, you've gone a - way. This ach-ing heart of mine is sing - ing,

**Staff 3:** Chords: Ab6, Ab7, Db6, Db-6, 1. Ab6, B°7, Bb-7, Eb7, 2. Ab6, Db7#11, C7b9. Lyrics: "lov-er, here can you be?" me." When "lov-er, come back to

**Staff 4:** Chords: F-, Bb-6, F-6, G-7. Lyrics: I re-mem-ber ev-'ry lit-tle thing you used to do. I'm

**Staff 5:** Chords: C7, Ab-7, Db7, G-7, C7, F-. Lyrics: so lone - - - ly, ev-'ry road I walk a - long I've

**Staff 6:** Chords: Bb-6, F-7, Bb9, Bb-7, Eb7. Lyrics: walked a - long with you, no won-der I am lone - - - ly.

**Staff 7:** Chords: F7b9, Bb-7, C-7, F-7. Lyrics: but love is old, and while I'm wait-ing here, this heart of mine is

**Staff 8:** Chords: Bb-7, A7#9, Ab6, Ab7, Db6, Eb7sus4, Ab6. Lyrics: sing - ing, "lov - er, come back to me."

WITHOUT A SONG

Vincent Youmans/Rose 1929

**Bb7 Eb Eb7 AbΔ7 Db9 Eb**  
 With-out a song, the day would nev-er end, with-out a song,  
 That field of corn would nev-er see a plow, that field of corn,  
 I'll nev-er know what makes the rain to fall, I'll nev-er know  
**Eb7 AbΔ7 Db9 Eb G-7b5 C7b9 F-7**  
 the road would nev-er bend, when things go wrong, a man ain't got a friend,  
 would be de- sert-ed now, a man is born, but he's no good, no-how,  
 what makes the grass so tall, I on- ly know there ain't no love at all  
**Bb7** 1. **Eb6 F-7 Bb7 G-7 C7 F-7 Bb7** 2. **Eb6**  
 with-out a song *Fine* That field of song  
**Ab9 Eb6 Eb7 AbΔ7 G-7 C7 F-7 Bb7**  
 I got my trou-ble and woe, but sure as I know the Jor-dan will roll,  
**Eb G-7 A-7b5 D7b9 G-7 C7sus4 F-7 Bb7**  
 I'll get a-long as long as a song is strong in my soul. I'll nev-er *D.C. al Fine*

THE BREEZE AND I

Lecuona/Stillman 1928

**F C7 F C7 F Gb9 C7b9**  
 The breeze and I are say-ing with a sigh that you no long-er  
 The breeze and I are whis-per-ing good-bye to dreams we used to  
**F** 1. **A-7 D7 G-7 C7sus4 FΔ7 A-7 D-7** 2.  
 care. The Ours was a love song that seemed con-stant as the moon, end-ing in a  
 share.  
**G-7 C7 F D7 G-7 F**  
 strange, mourn-ful tune. And all a-bout me, they know you have de-  
**A-7 D-7 G-7 C7 F D-7 G-7 C7 F**  
 part-ed with-out me and we won-der why, the breeze and I.

# WRAP YOUR TROUBLES IN DREAMS

245

Harry Barris/Kochler/Moll 1931

C G7 C6 G7 C6 E7 A-7

When skies are cloud - y and gray, they're on - ly gray for a day, so  
 Un - til that sun - shine peeps thru, there's on - ly one thing to do,  
 Just re - mem - ber that sun - shine al - ways fol - lows the rain,

D9 A- D9 <sup>1</sup>D-7 G7 C6 G+7 <sup>2</sup>D-7 G7 C E7

wrap your trou - bles in dreams, and dream your trou - bles a - way. *Fine* Un - dream your trou - bles a - way. Your

A-7 B7 E7 A7 D7 G7 C E7

cas - tles may tum - ble, that's fate, af - ter all, life's real - ly fun - ny that's way

A-7 B7 E7 A7 D7 G7 C G+7 *D.C. al Fine*

No use to grum - ble, just smile as they fall, were - n't you king for a day? Say!

# DON'T BE THAT WAY

Benny Goodman/Parish 1935

**A** Eb6 C-7 F-7 Bb+7 Eb6 C-7 F-7 Bb+7

Don't cry, oh hon - ey please don't be that way. Clouds in the  
 The rain will bring the vi - o - lets of May, tears are in  
 Sweet - heart, to - mor - row is an - oth - er day. Don't break my

Eb6 C-7 F-7 Bb+7 <sup>1.</sup> Eb6 F-7 Bb+7

sky should nev - er make you feel that way. *Fine* The  
 vain, so hon - ey please don't be that  
 heart, oh hon - ey please don't be that

<sup>2.</sup> Eb6 F-7 F#o7 Eb/G **B** D7 G7

way. As long as we see it through,

C7 F9 Bb+7 *D.C. al Fine*

you'll have me, I'll have you. Sweet -

FROM THIS MOMENT ON

Cole Porter 1950

F-6                      Ab7            G-7            C7            Db/F            F-            Eb-7            Ab7

From this mo-ment on, \_\_\_\_\_ you for me, dear,  
 From this hap-py day, \_\_\_\_\_ no more blue songs,  
 From this mo-ment on, \_\_\_\_\_ you and I babe,

DbΔ7                      Db-(Δ7)            Db-6            AbΔ7            1. DbΔ7            G-7            C+7

on - ly — two for tea dear, from this mo-ment on \_\_\_\_\_  
 on - ly — whoop-dee - doo songs, from this  
 we'll be — rid - in'

2. F-7                      Eb-7            Ab7                      DbΔ7                      Db-7                      Gb7

mo-ment on \_\_\_\_\_ For you've got the love — I need so much, \_\_\_\_\_

Ab6                      Gb7#11 F7sus4                      F7                      Eb/Bb                      Eo7

got the skin — I love to touch, \_\_\_\_\_ got the arms — to

F-7                      Bb7                      Eb7                      Ab-7                      Db7                      C7#9

hold me tight, \_\_\_\_\_ got the sweet lips to kiss me good - night \_\_\_\_\_

Db-7                      Gb7                      AbΔ7                      DbΔ7                      Gb7#11 F7                      Bb-7                      Eb7b9                      Ab

high babe, ev-'ry care is gone, \_\_\_\_\_ from this mo - ment on \_\_\_\_\_

SAN FRANCISCO

1936

**A** C            C7            F            ⊕ C            1. A- E- D-7            G7

2. D7 G7 C F7 C            **B** E-            F#-7b5 B7 E-7 A7 G

A-7 D7 D-7 G7 *D.C. al Coda*            ⊕ C A-7 F6 D7 G7 C

# ALRIGHT, OKAY, YOU WIN

247

Watts/Wyche 1955

**A** Eb Bb+ Eb Bb+ Eb % Eb7

Well, al-right, O-kay, you win, I'm in love with you. Well, al-right,

Ab Eb

O-kay, you win, Ba-by, what can I do? I'll

Bb7 Ab7 Eb Ab7 1. Eb 2. Eb

do an-y-thing you say, it's just got-ta be thatway. Well, al-right.

**B** Eb Ab7

All that I am ask - in', all I want from you, just love me like

Eb Bb7 **A** Eb Bb+

I love you and it won't be hard to do. Well al-right, O-kay,

Eb Bb+ Eb D.S. al Coda Ab7 Eb Ab7

you win, I'm in Sweet Ba-by take me by the hand

Eb Ab Eb Ab Eb Ab Eb Ab B7 Eb E7#11 Eb

well, al-right o-kay you win!

# WOODCHOPPER'S BALL

Woody Herman/Joey Bishop 1934

C F7

C D-7 C

CHOO CHOO CH' BOOGIE

Horton, Darling, Gabler 1945

F7

I'm head-in' for the sta- tion with my pack on my back, I'm tired of transport- a- tion in the  
 I'm gon- na set- tle down be- side the rail - roadtrack, and live the life o' Ril- ey in a  
 Bb7  
 back of a hack\_\_\_ I love to hear the rhy- thm of the click - e - ty clack,\_\_\_ and  
 beat- en down shack\_\_\_ So when I hear a whis- tle I can peep thru the crack,\_\_\_ and  
 F7 C7  
 hear the lone- some whis- tle see the smoke from the stack,\_\_\_ and pal a - round with dem- o - cratic  
 watch the train a - roll- in' when it's ball - in' the jack,\_\_\_ for I just love the rhy- thm of the  
 F Bb7 F Bb7  
 fel- lows named "Mac",\_\_\_ so take me right back to the track, Jack! Coo- choo,\_\_\_  
 clicl - e - ty clack\_\_\_ F7 Bb7  
 choo - choo ch' - boo - gie, woo - woo\_\_\_ boo - gie woo - gie, choo - choo,\_\_\_  
 1C7 C7 C7 2C7 F6  
 choochooch'boogie, takemerightbackto the track, Jack! I'm takemerightbackto the track, Jack!

MOUNTAIN GREENERY

Rodgers/Hart 1926

C6 A-7 D-7 G7 C6 A-7 D-7 G7 C6 A-7 D7

In a moun- tain green- er- y where God paints the scen- er- y, just two cra- zy peo - ple to-  
 While you love your lov - er, let blue skies be your cov - er, when it rains, we'll laugh at the  
 Beans could get no keen - er, re - cep- tion in a bean- er- y, bless our  
 G7 1. 2. C7 F6 C7 F6 F-6  
 geth - er. And if you're good, I'll search for wood, so you can cook  
 wea - ther  
 E-7 A-7 D7 D-7 G7 D-7 G7 C6  
 while I stand look - ing. moun- tain green- er- y home.

# HELLO DOLLY

301

Jerry Herman 1963

**B $\flat$**  **G-** 1. **B $\flat$  $\Delta$ 7/D**

Hel - lo Dol - ly, well hel - lo, Dol - ly, it's so nice to have you  
 room sway - in', for the band's play - in' one of

**D $\flat$ 7** **C-7** **F7** **C-** **C-7** **A $\flat$ /C**

back where you be - long. You're look - ing swell Dol - ly, we can tell

**C-7** **F7** **B $\flat$**  **B $\flat$ 7** **F7**

Dol - ly, you're still glow - in', you're still crow - in' you're still go - in' strong. We feel the

2. **B $\flat$ 7** **E $\flat$  $\Delta$ 7** **D7** **G-** **D-**

your old fav - 'rite songs from way back when. So take her wrap fel - las,  
 So gol - ly gee, fel - las,

**G-** **D-** **C7** **F7** **B $\flat$**  **B $\flat$ 7** **C-7** **F7**

find her an emp - ty lap, fel - las, Dol - ly - 'll nev - er go a - way a - gain.

find her a va - cant knee fel - las

**C-7** **F7** **C7** **F7** **C7** **F7** **B $\flat$**

go a - way, Dol - ly - 'll nev - er go a - way, Dol - ly - 'll nev - er go a - way a - gain.

# I GOT RHYTHM

George/Ira Gershwin 1930

A **B $\flat$**  **G-7** **C-7** **F7** **D-7** **D $\flat$**  **C-7** **F7** **B $\flat$**  **B $\flat$ 7** **E $\flat$**  **E $\flat$ -6** **B $\flat$**  **F7**

I got rhy - thm, I got mus - ic, I got my man who could ask for a - ny - thing  
 I got dai - sies, in green pas - tures,  
 I got star - light, I got sweet dreams,

1. **B $\flat$**  **F7** 2. **B $\flat$**  **D7** **G7** **C7**

*Fine* more? more? Old man trou - ble, I don't mind him, You won't

**F7** **D.C. al Fine** **B $\flat$**  **A $\flat$ 7** **G7** **C7** **F7** **B $\flat$**

find him 'round my door. ask for a - ny - thing more, who could ask for a - ny - thing more?

**A** Eb6 Bb9 Eb6 Bb+7 Eb6 Bb13 Eb7

What good is sit-ting a - lone-in your room? Come hear the mus-ic play,  
Put down the knit-ting, the book and the broom, time for a hol-i day,

Ab A°7 G-7 C7 F-7 Bb7 1. Eb6 Bb+7

life is a ca - ba - ret old-chum, come to the ca - ba ret.

2. Eb6 **B** Ab-6 Eb6 C- C-(Δ7) C-7 F9

ret. Come taste the wine, come hear the band, come blow the horn, start cel-e-bra-ting

Bb7 Eb6 Bb9 Eb6 Bb+7

right this way your ta-bles wait-ing. No use per - mit-ting some proph-et of doom to  
Start by ad - mit-ting from cra - dle to tomb, it

Eb6 G-7 Bb-7 Eb7 Ab A-7b5 D7 ⊕ G-7 C7

wipe ev - 'ry smile a - way, - life is a ca - ba - ret old-chum,  
is - n't that long a stay,

F-7 Bb7sus4 Eb6 D.C. al Coda last X ⊕ G-7 C7 AbΔ7

come to the ca - ba-ret. ret old chum, on - ly a

A-7b5D7 G-7 C7 Gb-7 F-7 Bb7sus4 Eb6

ca - ba - ret old-chum, so come to the ca - ba - ret.

ALLEY CAT

1962

**A** C6 G7 D-7

G7 D-7 G7 C6 **B** F

C D7 Fine D-7 E- F D/F# G7 D.C. al Fine

# ONE

Hamlisch/Kleban 1975 (Chorus Line)

Intro Eb F-7 Bb7sus4

**A** EbΔ7 A7 EbΔ7

One sin-gu-lar sen-sa-tion ev-ry lit-tle step she takes, one

thrill-ing combi-na-tion, ev-'ry move that she makes. One smile and sud-den-ly no-bo-dy

else will do, you know you'll nev-er be lone-ly with you know

who. One mo-ment in her pres-ence and you can for-get the rest,

for the girl is sec-ond best to none, son, ooh, sigh, give her your at-ten-tion,

do I real-ly have to men-tion she's the one!

Use Intro as End

# ON THE SUNNYSIDE OF THE STREET

McHugh/Fields 1930

**A** C B-7b5 E7 F G7 G#o7 A-7 D7

Grab your coat and get your hat, leave your wo-ry on the door-step, just di-rect your feet to the

Can't you hear a pit-ter pat? and the hap-py tune is your step, life can be so sweet on the

If I nev-er have a cent, I'll be rich as Rock-e-fel-ler, - gold dust at my feet on the

sun-ny-side of the street. Can't you street. I used to walk in the shade with those

blues on par-ade, but I'm not a-fraid this rov-er crossed o-ver. If I

*Fine* *D.C. al Fine*

NEW YORK, NEW YORK

Kander/Ebb 1977 (NYNY)

Intro-Last 4 bars

G-/C F G-7 C7 F

Start spread-in' the news, I'm leav-ing to- day, I want to be a part of it,  
 These va - ga-bond shoes are long-ing to stray and step a- round the heart of it  
 My lit - tle town blues are melt-ing a- way, I'll make a brand new start of it

1. F6 G-7 C7 FΔ7 F7 BbΔ7

New York, New York. These va-ga-bond New York, New York. I want to wake up in the

Bb-6 F6 A-7 D7 G-7 C7 D.S. al 3rd ending

ci-ty that does-n't sleep, to find I'm king of the hill, top of the heap. My lit-tle town

3. F6 C-7 F7 Bb Bb-6 F/C D+7

in old New York. If I can make it there, I'd make it a - ny - where,

G-7 A-7 BbΔ7 C7sus<sup>4</sup> F G-7 C7

it's up to you, New York, New York.

WHEN YOU'RE SMILING

Fisher/Goodwin/Shay 1928

Bb BbΔ7 G7

When you're smil - ing, — when you're smil - ing, — the whole world smiles with

C- C-7 F7

you, — when you're laugh - ing — when you're laugh - ing — the sun comes

Bb Bb7 Eb

shin - ing thru. — But when you're cry - ing — you bring on the rain, —

C7 F7 Bb

so stop your sigh - ing — be hap - py a - gain. — Keep on smil - ing, —

G7 C-7 F7 Bb

'cause when you're smil - ing — the whole world smiles with you. —

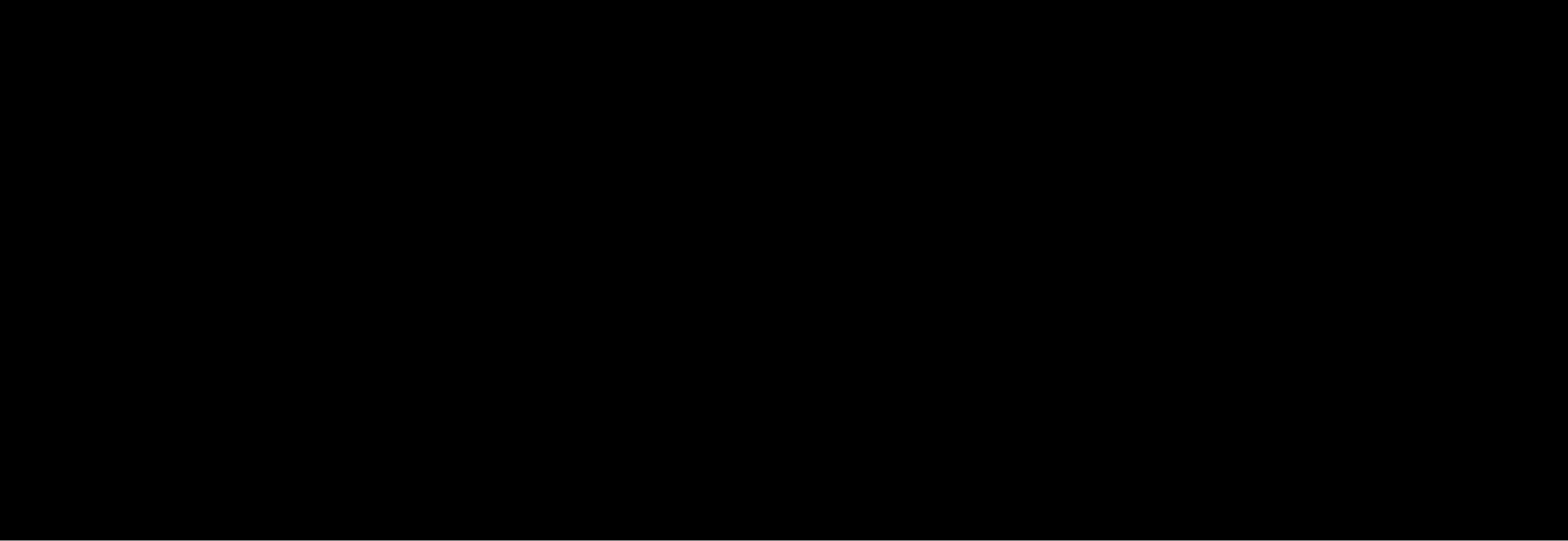

GET ME TO THE CHURCH IN TIME

Lerner/Loewe 1956 (My Fair Lady)

**A**

I'm get - tin' mar - ried in the morn - ing, \_\_\_\_\_ Ding Dong the bells are gon - na  
 I got - ta be there in the morn - ing, \_\_\_\_\_ spruced up and look - ing in my  
 I'm get - tin' mar - ried in the morn - ing, \_\_\_\_\_ Ding Dong the bells are gon - na

G G/F# G/E G/D D7/A D7 ⊕ D7/A D7 D7/A D7

chime \_\_\_\_\_ Pull out the stop - per, let's have a whop - per, but get me to the  
 prime \_\_\_\_\_ Girls, come and kiss me, show how you'll miss me, but  
 chime \_\_\_\_\_ Kick up a rum - pus, but

B $\flat$ - D7/A G <sup>1.</sup>A-7 D7 <sup>2.</sup>G7 **B** C G A7sus<sup>4</sup>

church on time. \_\_\_\_\_ *Fine* If I am danc - ing, \_\_\_\_\_ roll up the floor, \_\_\_\_\_ If I am whist - ling,

A7 D7 D.C. al Fine ⊕ G B-

throw me out the door! \_\_\_\_\_ For don't lose the com - pass, and get me to the

C G E-7 A7 G/D B- E-7 A7 A-7 D7 G

church, get me to the church, for Pete's sake get me to the church on time.

ANYTHING GOES

Cole Porter 1934

**A**

In old - en days a glimpse of stock - ing was looked on as some - thing shock -  
 Good auth - ors too who once knew bet - ter words now on - ly use four let -  
 So though I'm not a great ro - man - cer, I know that you're bound to ans -

C C6 C $\Delta$ 7

A-7 C7 F6 D-7 $\flat$ 5 G7sus<sup>4</sup> C <sup>1.</sup>G7 <sup>2.</sup>F#-7 $\flat$ 5 B7

ing, now hea - ven knows, \_\_\_\_\_ an - y - thing goes. \_\_\_\_\_ The world has gone

**B**

E B7/F# E-7/G B7/F#

mad to - day, and good's bad to - day, and black's white to - day, and day's night to - day, when most

E-7 A9 C#o7 D-7 G7 D.C. al Fine

guys to - day, that wo - men prize to - day, are just sil - ly gi - go - los. \_\_\_\_\_ So

# IT'S DELOVELY

307

Cole Porter 1936

F F+ F6 FΔ7

The night is young, the sky is clear, and if you want to go walking dear, it's de-

F F#°7 G-7 C7 G- E♭/G

lightful, it's de -li-cious, -it's de -love-ly. - I un-derstand the reason why, you're

G-6 G-7 G- G#°7 F/A

sen-ti-men - tal, 'cause so am I, it's de -light-ful, - it's de -li-cious, -it's de -love-ly. -

G-7 C7 C-7 F7 B♭Δ7 C-7 C#°7 B♭/D B♭Δ7

You can tell at a glance what a swell night this is for ro-mance, you can

B♭-7 E♭9 G-7 C7 F

hear dear Moth-er Na-ture mur - mur-ing low "let your - self go."- So please be sweet my

F+ F6 FΔ7 F F/E

chick-a-dee, and when I kiss you just say to me, "it's de -light-ful, - it's de -li-cious, -it's de-

E♭7#11 D7♭9 D♭7#11 C7sus4 C7 F6

lect-a-ble, it's de -li-r-i-ous. - it's di -lemma, it's de-lim-it, it's de-luxe, it's de -love-ly. -

# WHISPERING

Rose/Shonberger 1920

E♭ A-7 D7♭9 E♭Δ7

Whis-per-ing while you cud-dle near me, whis-per-ing so no one dear  
Whis-per-ing why you'll nev-er leave me, whis-per-ing why you'll nev-er

D♭7 C7 F7 F-7 B♭7 1. E♭

can hear me, each lit - tle -whis - per -seems to cheer me, I know  
grieve me, whis - per and say that you be - lieve - me,

G- G♭°7 F-7 B♭7 2. F-7 B♭7sus4 E♭

it's true there's no one but you. You're whis-per-ing that I love you.

MAME

Jerry Herman 1966

C CΔ7 C#° D-7 G7 D- D-(Δ7)

You coax the blues right out of the horn, Mame, you charm the  
 You make the cot - ton ea - sy to pick, Mame, you give my

D-7 G7 1. CΔ7 E7 A- A-7

husk right off of the corn, Mame, you got the ban-joes strum - min' and  
 old mint ju - lep a

E- A9 D- D-7 G7

pluck-in' out a tune to beat the band, the whole plan - ta - tion hum - mia' since

C C#° D-7 G7 2. E7 A-

you brought Dix - ie back to Dix - ie - land. - kick, Mame, you make that

A-7 A-6 E- A9 D- G7

old mag - no - lia tree blos - som at the men - tion of your name, you've made us feel a - live a - gain,

E- A9 D13 D+7 D-7 G7 C

and giv - en us the drive a - gain, to make the south re - vive a - gain, Mame.

LADY BE GOOD

George, Ira Gershwin 1924

G C7 G 3 C7 B-7 E7<sup>9</sup> A-7 3

Oh, sweet and love - ly la - dy, be good, oh la - dy be good  
 I am so aw - fly mis - un - der - stood, so - la - dy - be good -  
 I'm just a lone - some babe in the wood, so la - dy, be good

D7 1. G E-7 A-7 D7<sup>9</sup> 2. G D-7 G7 C C#°7

to me. *Fine* me. Oh, please have some

G E-7 A7 A-7 D7 D.C. al Fine

pi - ty, I'm all a - lone in this big ci - ty. I tell you,

# IT ALL DEPENDS ON YOU

309

Ray Henderson/DeSylva/Brown 1926

C $\Delta$ 7 G7sus<sup>4</sup> G+7 C $\Delta$ 7 G7sus<sup>4</sup> G+7 E-7 E $\flat$ o7  
 I can be hap-py, I can be sad, I can be good or I can be bad, it all de - pends on  
 D-7 G7 D- D-( $\Delta$ 7) D-7 G7 D- D-( $\Delta$ 7) D-7 G7  
 you, I can be lone-ly out in a crowd, I can be hum-ble, I can be proud, it  
 D-7 G9 G+7 C $\Delta$ 7 A7 $\flat$ 9 D-7 G7 G-7 C7 F F6  
 all de - pends on you. I can save mon-ey, or spend it, go right on liv-ing  
 F $\Delta$ 7 E7 E $\flat$ 7 D7sus<sup>4</sup> D7 D-7 G7 C $\Delta$ 7  
 or end it. You're to blame, hon-ey, for what I do. I know that I can be beg-gar,  
 G7sus<sup>4</sup> G+7 C $\Delta$ 7 C $\Delta$ 7/B B $\flat$ 9 A7 D7 D-7 G7 C6  
 I can be king, I can be al - most an-y old thing, it all de - pends on you.

# CECILIA

Dreyer/Ruby 1925

C C $\Delta$ 7 C6 C $\sharp$ o7 D-7 G9 D-7 G7 D-7 G7  
 Does your moth-er know you're out, Ce - ci - lia? Does she know that I'm a - bout to  
 How a - bout a lit - tle kiss, Ce - ci - lia? Just a kiss you'll nev - er miss Ce-  
<sup>1</sup>B7/C C6 C/E E $\flat$ o7 D-7 G7 G7 D-7 G7  
 steal you? Oh, my, when I look in your eyes, some-thing tells me  
 C D- E $\flat$  C/E F C/E E $\flat$  G/D <sup>2</sup>B-7 $\flat$ 5 E7 $\flat$ 9 A-7 D7 F $\sharp$ -7 $\flat$ 5 B7  
 you and I should get to - geth - er. ci - lia. Why do we two  
 G+7 C E-7 A7 D-7 G7 D-7 G+7 C6  
 keep on wast - ing time, oh, Ce-ci - lia, say that you'll be mine.

Rodgers/Hammerstein 1943

G G $\Delta$ 7/F $\sharp$  E-7 G/D G G $\Delta$ 7/F $\sharp$  E-7 G $\Delta$ 7/D

Chicks and ducks and geese bet-ter scur-ry, when I take you out in the sur-rey,  
 Watch that fringe and see how it flut-ters when I drive them high-step-pin' strut-ers.  
 Two bright side-lights wink-in' and blink-in', ain't no fin-er rig I'm a-think-in',

G $\Delta$ 7 C $\Delta$ 7 B-7 E-7  $\oplus$  A7 <sup>1</sup>A-7D7 <sup>2</sup>A-7 D7

when I take you out in the sur-rey with the fringe on top. pop. The  
 Nos-ey pokes-'ll peek thru their shut-ters and their eyes will  
 you can keep your rig if you'rethinkin' 'at I'd

D-7 G7 C D-7 G7 C

wheels are yel-ler, the up-hol-ster-y's brown, the dash-board's gen-u-ine leath-er, with

E-7 A7 D B-7 E-7 A7 A-7 D7

is-in-glass cur-tains ya' can roll right down, in case there's a change in the wea-ther. *D.C. al Coda*

$\oplus$  C E7/B A-7 F9 G G $\sharp$ o7 A-7 D7 G

keer to swap fer that shin-y lit-tle sur-rey with the fringe on the top.\_\_\_\_\_

## PUTTIN' ON THE RITZ

Irving Berlin 1929

**A** F- F-7/E $\flat$  D $\flat$  $\Delta$ 7 F-/C F- F-7/E $\flat$  D $\flat$  $\Delta$ 7 F-/C

If you're blue and you don't know where to go to, why don't you go where fash-ion  
 Dif-f'rent types who wear a day coat, pants with stripes and cut-a-way coats, per-fect  
 Come let's mix where Rock-e-fell-ors, walk with sticks or um-brel-las in their

G-7 $\flat$ 5 C7 $\flat$ 9 F- F-7/E $\flat$  D $\flat$  $\Delta$ 7 F-/C **B** B $\flat$ -7

sits, \_\_\_\_\_ put-tin' on the ritz. *Fine* Dressed up like a mil-lion dol-lar  
 fits, \_\_\_\_\_  
 mitts, \_\_\_\_\_

E $\flat$ 7 A $\flat$ 6 E $\flat$ 7 A $\flat$ 6 G-7 $\flat$ 5 C7 $\flat$ 9 *D.C. al Fine*

troup-er, \_\_\_\_\_ try-ing hard to like like Gar-y Coop-er, \_\_\_\_\_ sup-er dup-er.

# THE LATE LATE SHOW

311

Berlin/Alfred 1956

**A**

Db9 C9 Db9

Gee, it's co-zy in the park to-night, when you cud-dle up and  
 Hear the cra-zy mus-ic in the tress, see the flow-ers danc-ing  
 Then we am-ble back to my front door, say good-night and then we

C9 F7 E7 Eb7 D7 G9

hold me tight, stars a-bove they seem to know, we're put-tin' on the  
 in the trees, old man moon be-gins to grow, he's join-ing in the  
 kiss some more, guess you know I like you so, it start-ed at the

**B**

1 Db9 C9 2 C7 F6 Bb6 B°7 F6

lat, late show. late, late show. Birds that should be dream-ing, start in chirp-ing a song,

C-7 F7 Bb6 B°7 F6 F#°7 G-7 C7

while fi-re-flies are gleam-ing, we kissed, kissed all night long.

G7 C9 F6

it start-ed at the late, late show

# I LIKE THE LIKES OF YOU

Vernon Duke/Harburg 1933

**A**

Eb C-7 F-7 Bb7 Eb C-7 F-7 Bb7 Eb C-7

I like the likes of you, I like the things you do, I mean I  
 I like your eyes of blue, I think they're blue don't you? I mean I  
 I like the likes of you, your looks are pure de-luxe, looks like I

F7/A Bb7 Eb6 1 F-7 Bb7 2 Bb-7 Eb7 Ab6

like the likes of you. *Fine* Oh dear, if I could on-ly say what I  
 like your eyes of blue.  
 like the likes of you.

Eb6 F9 F-7 Bb7b9 F9 E7#11

mean, I mean if I could mean what I say, that is I mean to say that I mean to say that, *D.C. al Fine*

C7 F6 C7sus4 F6 C-7 F7 Bb6  
 My lit-tle Mar - gie, I'm al-ways think-ing of you, Mar - gie,  
 BbΔ7 Bb-7 Eb7 F6 E7 Eb7 D7  
 I'll tell the world I love you. Don't for - get your prom-ise to me,  
 G7 G-7 C7 G-7 C7 F6 C7sus4 F6  
 I have bought a home and ring and ev-'ry-thing, for Mar - gie, you've been my  
 C-7 F7 Bb6 A7 C7b9 F6 Bb6  
 in - spi - ra - tion, days are nev - er blue. Af - ter all is said and  
 F Bb6 F A-7 D7 G-7 C7sus4 C7b9 F6  
 done, there is real-ly on-ly one, oh Mar-gie, Mar-gie, it's you.

## HOW CAN YOU DO ME LIKE YOU DO?

Austin/Bergere 1924

C F C Bb7 A7 D7 G7 C D-7 G7  
 How come you do me like you do, do, do, how come you do me like you do?  
 C F C Bb7 A7 D7 G7  
 Why do you try to make me feel so blue? I ain't done noth-ing to you.  
 C7 F6 Ab7  
 Do me right or else just let me be, 'cause I can beat you do-in' what you're doin' to me.  
 If you rave I'll have to get you told, for I can change your tem-p'ra-ture from hot to cold,  
 C F C Bb7 A7 D7 G7 C  
 How come you do me like you do, do, do, how come you do me like you do?

# TIE A YELLOW RIBBON

325

1973

I'm com-ing home, I've done my time, now I've got to know what is  
 Bus dri-ver, please look for me, 'cause I could-n't bear to see  
 and is - n't mine, if you re-ceived my let-ter, tell-ing you  
 what I might see, I'm real-ly still in pri-son and my love  
 I'll soon be free, then you know just what to do if you still want  
 she holds the key, a sim-ple yel-low rib-bon's all I need to set me  
 me, I wrote and told her please, Tie a yel-low  
 free, I wrote and told her please,  
 rib-bon round the old oak tree, it's been three long years, do you  
 still want me? If I don't see a rib-bon round the old oak  
 tree, I'll stay on the bus, for-get a-bout us, put the blame on me, if  
 I don't see a rib-bon round the old oak tree. Now the  
 whole darn bus is cheer-in' and I can't be-lieve I see, a hun-dred yel-low  
 rib-bons round the old oak tree.

C A7 D7

So tell me babe what's new? and how's the scene with you? Gee, it's  
 Yeah I need you so, how you'll nev - er know, gee, it's  
 So tell me babe what's new, you glad to see me too? Hey, my

1. G7 C C#° D-7 G7 2. G7 C C7

good to see you babe. good to see you babe.

F F- E7 A-7 D7

You walked in, light went on, all o - ver my face, you lit up the place, and you've been  
 gone just too long now. So world is spin - nin', now I know I'm win - nin', you stay  
 home now, don't ev - er roam now, and I'll say babe, it's so good to see you!

E-7 A-7 D-7 D#°7 E-7 A-7 D-7 D#°7 E-7 A7 D-7 G7 C

SWEET GYPSY ROSE

C D-7 G7 D-7 G7 C

C7 F C A- D7 G7

C 1. 2. E7 A-

D7 G7 G E7 F G

C7 F C A- D7 *D.C. al Coda*

G7 D7 G7 D7 G7 C

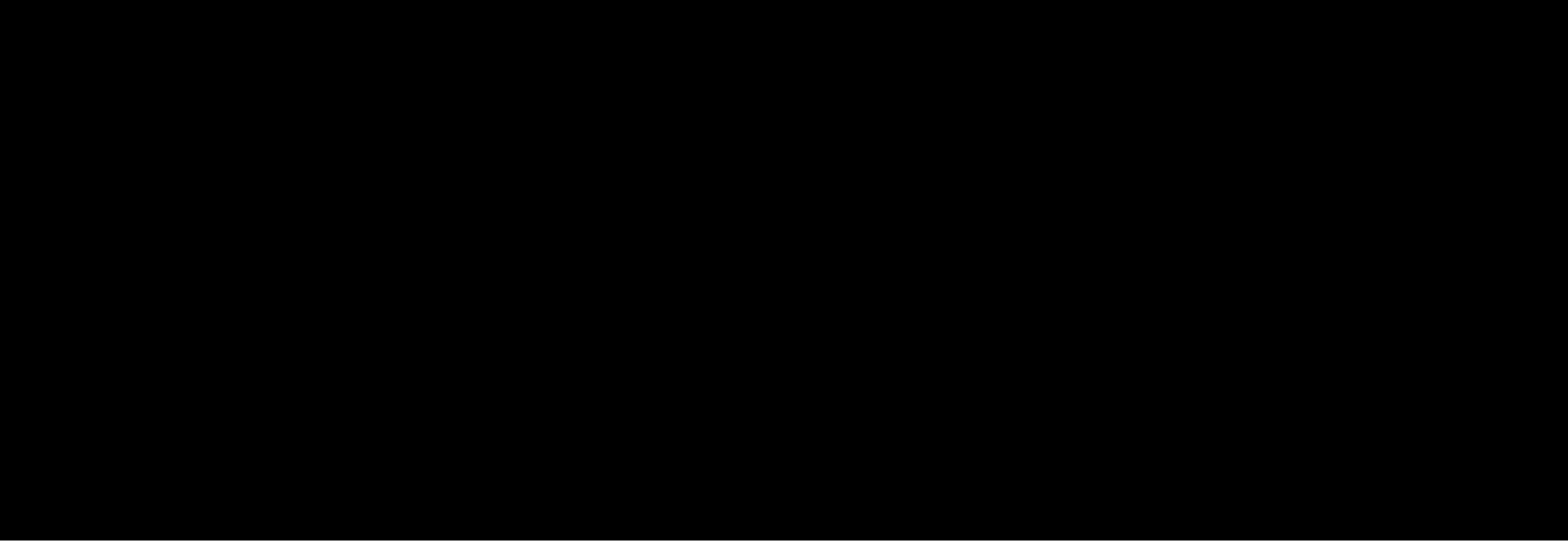

IT'S ALRIGHT WITH ME

Cole Porter 1953

D- D-(A7) D-7 G7 D- D-7

It's the wrong time— and the wrong place,— though your face is charm -ing it's the  
 It's the wrong song— in the wrong style,— though your smile is love - ly- it's the  
 It's the wrong game— with the wrong chips,— though your lips are tempt -ing, they're the

G- G-7 C7 A-7b5 D7b9 D-7

wrong face,— it's not her face but such a charm -ing face,— that it's all right  
 wrong smile,— it's not her smile but such a love - ly smile,— that it's all right  
 wrong lips,— they're not her lips, but they're such tempt -ing lips— that if some night

1. G7 E-7b5 A7b9 2. G-7 C7 F6 C-7 F7

with me— It's the with me— You can't know how hap - py I

G7b9 G-7b5 C7b9 FΔ7 A-7b5

am that we met, I'm strange - ly at - tract - ed - to you,— There's some - one I'm

D7b9 G7 G-7 G-7/F E-7b5 A7b9 D.C. al Coda

try - ing so hard to for - get - don't you want to for - get some - one too?—

G7 C7 FΔ7 C-7 F7 BbΔ7 G7 G-7 C7 F6

are free, dear, it's all right,— it's all right with me—

ROSETTA

Woode Hines 1935

**A** F6 E7 Eb7 D7 G7 C7

Ro - - set - ta, — my Ro - set - ta, — in my heart dear, there's no one but  
 You told me — that you loved me, — nev - er leave me for some - bo - dy  
 Ro - - set - ta, — my Ro - set - ta, — please say I'm just the one, dear, for

1. A-7 D7 G-7 C7 2. F6 B-7b5 E7b9 **B** A- B-7b5 E7b9

you. — You *Fine* You've made my whole life a  
 new —  
 you —

A- D-7b5 G7b9 CΔ7 A-7 D-7 G7 G-7 C7 D.C. al 2nd End (Fin

dream, — I pray you'll make it come true — Ro

**SWEET GEORGIA BROWN**

Bernie/Pinkard/Casey 1925

**A** F7 Bb7

No gal made has got a shade on Sweet Geor- gia Brown. Two left feet but

oh so neat, has Sweet Geor- gia Brown, 1. Eb7 They all sigh and wan- na die for

Sweet Geor- gia Brown. I'll tell you just why, Ab6 Bb-7 Eb7 Ab6 you know I don't lie, not

G-7 C7 2 Bb7 C7 F- G-7b5 C7 F-

much! Fel- lers she can't get are fel- lers

G-7b5 C7 Ab7 G7 Gb7 F7 Bb7 Eb7 Ab6

she ain't met Geor- gia claimed her, Geor- gia named her, Sweet Geor- gia Brown.

**BILL BAILEY**

Hughie Cannon 1902

F

Won't you come home Bill Bai- ley, won't you come home. She moans the

Re - mem- ber that rain - y eve that I drove you out, with noth - in' but a

1. F#o C7/G C7 C7 G-7 C7 G-7

whole day long. I'll do the cook-in' Hon- ey. I'll pay the rent,

C7 C+7 F G-7 C7 2 F7 Bb Bb

I know I've done you wrong. fine tooth comb. I know I'm to

G/B F/C D7 G7 G-7 C7 F

blame, well ain't it a shame, Bill Bai- ley won't you please come home.

WAY DOWN YONDER IN NEW ORLEANS

Creamer/Layton 1922

C7 G-7 C7 FΔ7

Way down yon - der in New Or-leans, in the land of dream-y scenes,  
 Cre - ole ba - bies with flash-ing eyes, soft-ly whis-per with ten - der sighs,

1. F C7 G-7 C+7 F F#o7

there's a gar - den of E - den, that's what I mean

2. F7sus4 F7 F7 Bb6 F+7 Bb A7Ab7 G7

Stop! Oh won't you give your la - dy fair, a lit - tle smile. Stop! You bet your

C7sus4 C7 F D-

life you'll lin - ger there, a lit - tle while. There is hea - ven right here on earth,  
 They've got an - gels right here on earth,

F Db7 F F#o7 G-7 C7 F6

with those beau - ti - ful queens, way down yon - der in New Or - leans -  
 wear - ing lit - tle blue jeans,

FIVE FOOT TWO

Henderson/Lewis 1925

A C E7 A7

Five foot two, eyes of blue, oh what those five feet can do, has  
 Turned up nose, turned down hose, yes a flap - per, one of those has  
 Could she love, could she woo, could she could she could she coo,

D7 1. G7 C 2. G7 C

a - ny - bo - dy seen my gal? seen my gal? Now if you

E7 A7 D7

run in - to a five foot two, co - vered with furs, dia - mond rings,

G7 D.C. al Coda G7 C

all those things, you can bet your life it is - n't her seen my gal?

# HONEYSUCKLE ROSE

353

Waller/Razaf 1929

**A**

Ev - 'ry hon - ey bee, fills with jeal - ous - ly, when they see you out with  
 When you're pass - in' by, flow - ers droop and sigh, and I know the rea - son  
 When I'm tak - in' sips from your tast - y lips, seems the hon - ey fair - ly

me, I don't blame them, good - ness knows, Hon - ey - suc - kle Rose  
 why, you're much sweet - er,  
 drips, you're con - fec - tion,

**B**

Don' buy sug - ar, you just have to touch my cup,  
 you're my sug - ar, it's sweet when you stir it up.

*D.C. al Fine*

# SCRAPPLE FROM THE APPLE

Charlie Parker

**A**

**B**

*D.C. al Fine 2nd Ending*

# BYE, BYE, BLUES

Hamm/Bennett 1930

Bye, bye, blues, \_\_\_\_\_ bye, bye, blues, \_\_\_\_\_ bells ring,  
 Just we two, \_\_\_\_\_ smil - ing - through, \_\_\_\_\_ don't sigh,

birds sing, sun is shin - ing, no more pin - ing. Bye, bye, blues \_\_\_\_\_  
 don't cry,

BASIN STREET BLUES

Spencer Williams

**A** C D-7 D#°7 C/E / C/E Eb-6 D-7 G9

Won't - cha come a - long with me, to the Mis - sis - sip - pi  
 The band's there to meet us, old friends to greet us,

C C7/Bb F/A F-6/Ab 1.2. C/G (Break) G7

We'll take a boat to the land of dreams, — steam down the riv - er down to New Or-leans.  
 where all the light and the dark folks meet, — Hea - ven on earth, they call it Ba - sin Street.

**B** C E7 A7 D7

Bas-in Street, — is the street, — where the e-lite al-ways meet, in New Or-leans,

G7 G+ C/E Eb°7 D-7 G7 C

land of dreams, — you'll nev-er know how nice it seems or just how much it real-ly means. Glad to be,

E7 A Bb7 A7 D7 G7 C

yes sir-ree, where wel-come's free, — dear to me where I can lose my Bas-in Street blues. —

BIRTH OF THE BLUES

DeSylvia/Brown/Henderson 1926

§ **A** C C#°7 D-7 D#°7 C/E E7b9

They heard the breeze in the trees — sing - ing wierd — mel - o - dies,  
 And from a jail came the wail — of a down - heart - ed frail,  
 And then they nursed it, re - hearsed — it, and gave — out the news

FA7 F#°7 G7 D-7 G7 C 1. C A°7 B°7

and they made — that — the start of the blues. — And from a  
 and thay played — that — as part of the blues. —  
 that the South — land — gave birth to the blues. —

2. C B+ **B** E7 F7 E7 F7 E7 F7

From a whip - per - will out on a hill, — they took a new — note, —

E7 A7 Bb7 A7 Eb7 D7 G7 G A°7 B°

pushed it thru a horn 'til it was worn — in - to a blue — note. And then they

*D.S. al Fine*

## THE CHARLESTON

Mack/J. Johnson 1923

## INDIANA

MacDonald/Hanley 1917

Musical score for 'Indiana' in G-flat major, 4/4 time. The score includes a vocal line with lyrics and piano accompaniment. The lyrics are: "Back home a - gain in In - di - a - na, and it seems that I can see the gleam - ing can - dle - light still shin - ing bright thru the syc - a - mores for me. The new mown fields I used to roam. When I dream a - bout the moon - light on the Wa - bash, then I long for my In - di - a - na home." The score features a key signature of two flats and a common time signature. Chord markings include C7, F, Eb7, D7, G7, 1. G-7, C7, F, F7, Bb, F, Eb7, D7, G7, 2. G-7, E-7b5, A7b9, D-7, A+7, D-7, E-7b5, A7b9, D-, D-7/C, G7/B, G7, F, D-, G-7, C7, F.

C G<sup>b</sup>7/D<sup>b</sup> D-7 G7 C G<sup>b</sup>7/D<sup>b</sup> D-7 G7 C E7

Ain't she sweet? See her com - ing down the street. Now I ask you ve-ry  
 Ain't she nice? Look her o - ver once or twice.  
 I re - peat - don't you think that's kind of neat?

A7 D7 G7 1. C 2. C C7 F7

con - fi - den - tial - ly, ain't she sweet? nice? Just cast an eye in her dir -

C C7 F7 C C<sup>♯</sup> D-7

ec - tion, Oh me oh my, ain't that per - fec - tion -

## DARKTOWN STRUTTER'S BALL

Shelton Brooks 1917

C A7 D7

I'll be down to get you in a ta - xi hon - ey, you bet - ter be read - y a - bout half pasteight,  
 Re - mem - ber when we get there hon - ey, the two steps goin' to have 'em all, goin' to

<sup>1</sup>G7 C E<sup>b</sup>7 D-7 G7 <sup>2</sup>F

now dear - ie don't be late, I want to be there when the band starts playing. dance out both my shoes,

F<sup>♯</sup> C/G E7 A7 D7 G7 C

whenthey play that jel - lyroll blues, to mor - row night at the darktown strut - ter's ball

## JADA

1918

F E<sup>b</sup>7 D7 G7 C7 F C7 F E<sup>b</sup>7 D7

Ja - da, Ja - da, Ja - da Ja - da Jing, Jing, Jing. Ja - da, Ja - da,

G7 C7 F/A A<sup>b</sup>7 G-7 C7

Ja - da Ja - da Jing, Jing, Jing. That's a fun - ny lit - tle bit of mel - o - dy,

F/A A<sup>b</sup>7 G-7 C7 F E<sup>b</sup>7 D7 G7 C7 F

it's so sooth - ing and ap - peal - ing to me, - it goes Ja - da, Ja - da, Ja - da Ja - da, Jing, Jing, Jing.

# MUSKRAT RAMBLE

Kid Ory

359

**A**  $A^b$   $E^b7$   $E^b7$   $A^b$   $A^b$   $C^-$

**C**

$G7$   $C^-$   $E^b7$   $A^b$   $E^b7$   $E^b7$   $A^b$

$F7$   $B^b-7$   $B^b7$   $E^b7$   $A^b$   $\oplus$  **B**  $B^b7$   $E^b7$

$A^b$   $B^o7$   $B^b-7$   $E^b7$   $B^b-7$   $E^b7$   $A^b$   $F7$

$B^b7$   $E^b7$   $A^b$   $G$   $G^b$   $F7$

$B^b-7$   $B^b7$   $E^b7$   $A^b$  *D.C. al Coda*  $\oplus$   $A^b$   $E^b7$   $A^b$   $\wedge$   $\wedge$

# I'VE FOUND A NEW BABY

Palmer/Williams

$D^-$   $A7$   $D^-$   $D7$   $G7$

$C7$   $F$   $^1A7$   $^2F$   $A7$

*Fine*  $D^-$   $G7$   $C7$   $A7$  *D.C. al 2nd End (Fine)*

# MIDNIGHT IN MOSCOW

Sedoi/Matusovosky

$C^-$   $D-7$   $G7$   $C^-$   $G7/D$   $E^b6$   $C-7$   $E^b$   $A^b$   $G-7$   $E^b$   $D-7$   $G7$

$C^-$   $F-$   $C^-$   $G7$   $C^-$   $D-7$   $G7$

$C^-$   $F-$   $C^-$   $G7$   $C^-$

## TIGER RAG

**A**

B $\flat$  F7 B $\flat$  F7 B $\flat$

F7 1. B $\flat$  2. B $\flat$  G7

**B**

C7 F C7 F G7 C7 F

C7 F F7 B $\flat$  F7

B $\flat$  F7 B $\flat$  F7 B $\flat$  B $\flat$ 7

**C**

E $\flat$

B $\flat$ 7 E $\flat$

B $\flat$ 7 E $\flat$  B $\flat$ 7

E $\flat$  C7 F-7 F7 B $\flat$ 7 E $\flat$  E $\flat$ 7

**D**

A $\flat$

E $\flat$ 7

A $\flat$

A $\flat$ 7 D $\flat$  D $\flat$ -6

A $\flat$  F7 B $\flat$ 7 E $\flat$ 7 A $\flat$

# AVALON

Rose/DeSylva 1920

361

C7 F C7 F

I found my love in A-va-lon— be side— the bay— I

C7 F

left my love in A-va-lon, and sail'd a-way— I

D7 G- D7 G- Fc

dream of her and A-va-lon— from dusk— to dawn— and

F D7 G- C7 F

so I think I'll tra-vel on— to A - -va -- lon—

# TIN ROOF BLUES

New Orleans Rhythm Kings

Bb F7 Bb Bb7

Eb7 3 Eb7 3 Bb F7 Bb D-Db

C-7 F7 C-7 F7 Bb Eb Bb/D C-7 Bb

Bb Bb7

Eb7 Bb G7

1. C7 F+7 Bb F7

2. C9 F7 3 Bb Eb7 Bb E7#9 Bb9

## BABY FACE

Akst 1926

C D-7 C/E C<sup>♯</sup> D-7 G7 D-7

Ba - by face, — you got the cut-est lit - tle ba - by face, — there's not an-  
 Ba - by face, — I'm up in hea-ven when I'm

G7 D-7 G7 C E-7<sup>b5</sup> A7 D7

oth-er one could take your place, — ba - by face, — my poor heart is jump-in',

G7 <sup>2.</sup> E7 A- C7 F

you sure have start - ed some-thin'. in your fond em - brace, — I did - n't need a shove,

F<sup>♯</sup> C/G A7 D7 G7 C A<sup>b</sup>7 C

'cause I just fell in love — with your pret - ty ba - by face. —

## TOOT TOOT TOOTSIE

Kahn/Erdman 1922

C D7 D-7 G7 C<sup>Δ</sup>7 C6

Toot Toot Toot-sie good - bye, — Toot Toot Toot-sie don't cry. *Fine*  
 Kiss me Toot-sie and then, — do it ov - er a - gain. —  
 Toot Toot Toot-sie don't cry, — Toot Toot Toot-sie good - bye.

1. C C<sup>Δ</sup>7 C<sup>♯</sup>7 D-7 G7 D-7 G7 C E<sup>b</sup> D-7 G7

The choo choo train that takes me a-way from you, no words can tell how sad it makes me.

2. F7 C G7

Watch for the mail, — I'll nev-er fail, — if you don't get a let-ter then you'll know I'm in jail. — *D.C. al Fine*

## YES SIR, THAT'S MY BABY

Donaldson/Kahn 1925

E<sup>b</sup> E<sup>o</sup> F-7 B<sup>b</sup>7 F-7 B<sup>b</sup>7 E<sup>b</sup> 1. B<sup>b</sup>7

Yes sir, that's my ba - by, no sir, I don't mean may-be, yes sir, that's my ba-by now. —  
 Yes ma'am, we've de-ci-ded, no ma'am, we won't hide it, yes, ma'am, you're in-vi-ted now. —

2. B<sup>b</sup>7 E<sup>b</sup>7<sup>sus</sup>4 E<sup>b</sup>7 A<sup>b</sup> G G<sup>b</sup> F7 B<sup>b</sup>7

By the way, — by the way, — when we reach the preacher I'll say, —

# ROCK-A-BYE YOUR BABY

363

Schwartz/Lewis/Young 1918

C Eb°7 D-7 G7 D-7 G7

Rock - a - bye your ba - by with a dix - ie mel - o - dy, when you croon,  
Weep no more my la - dy, sing that song a - gain for me, and old black Joe,

<sup>1.</sup> D-7 G7 C A-7 D7 G7 D-7 G9

croon a tune, from the heart of Dix - ie. Just hang your cra - dle,

D-7 G7 C E-7 A7 G/D A-7 D7

mam - my mine, right on that Mas - on Dix - on line, and swing it from Vir - gin - ia

G7 <sup>2.</sup> D-7 G7 E7

to Ten - nes - see with all the love that's in yer. just as though you had me on your

A7 D7

knee. A mil - lion ba - by kiss - es I'll de - liv - er, the min - ute that you sing that

C/G C C/E Eb7 D7 G7 C

Swa - nee riv - er, rock - a - bye your rock - a - bye ba - by with a Dix - ie mel - o - dy.

# THE SHEIK OF ARABY

Snyder/Smith/Wheeler 1921

Bb6 B°7 C-7 F9 C-7 <sup>1.</sup> F9

I'm the Sheik of Ar - a - by, your love be - longs to  
The stars that shine a - bove, will light our

Bb6 Bb/D Db°7 C-7 F9 C-7

me. At night when you're a - sleep, in - to your

F7 Bb6 C-7 F7 <sup>2.</sup> F7 Eb7#11 D7 G7

tent I'll creep The way to love You'll rule this

C7 C-7 F7 Bb6

land with me, the sheik of Ar - a - by

## LIMEHOUSE BLUES

Philip Braham/Furber 1922

Oh, lime-house kid, oh, oh, oh, lime-house kid, go-ing the way that the  
oh, lime-house blues, I've the real lime-house blues.

rest of them did, poor bro-ken blos- som and no- bo- dy's child,  
haunt- ing and taunt- ing, you're just kind of wild. Oh, oh can't seem to shake  
off those sad Chi- na blues. Rings on your fin- - gers and  
tears for your crown, that is the sto - ry of old Chin- a- town.

Chords: Db9, B9, 1. Bb9, G7b9, Ab, Db7, C7, F-, Bb7, Bb7, Bb7, Eb7, D7, 2. Bb9, Ab, G, Gb, F7, Bb, Eb7, Bb-7b5, Eb7, Db, Ab/C, Bb- Ab

## UP A LAZY RIVER

Hoagy Carmichael 1931

Up a la- zy riv- er by the old mill run, the la- zy, ha- zy riv- er in the  
Up a la- zy riv- er where the rob- in's song, a- wakes a bright new morn- ing, we can  
noon- day sun, lin- ger in the shade of a kind old tree, throw a- way your trou- bles, dream a  
loaf a- long,  
dream with me. blue skies up a- bove, ev- 'ry- one's in love,  
up a la- zy riv- er, how hap- py you can be, up a la- zy riv- er with me.

Chords: D7, G7, 1. C7, F, C7, F, 2. Bb, Bb7, F/C, D7, G7, C7, F, E7, D7, G9, C9, F

# MOON RIVER

401

Johnny Mercer/Henry Mancini 1960

C A- F C F C B-7 E7

Moon riv-er, wid-er than a mile, I'm cross-ing you in style some-day. Old  
Two drif-ters, off to see the world, there's such a lot of world to see. We're

1. A- C7 F B $\flat$ 9 A- B7 E- A7 D-7 G $\flat$ 9 2. A-

dream mak-er, you heart break-er, where -ev-er you're go-ing I'm go-ing your way. af-ter the

F7 C F C F C A- D-7 G7 C

same rain-bows end, waitin'round the bend, my huckle-ber-ry friend, moon river and me.

# SOMEDAY MY PRINCE WILL COME

Moray/Churchill 1937

F A+7 B $\flat$  $\Delta$ 7 D7 G- G-(A7) G-7 C7

Some-day my prince will come, some-day I'll find my love, and how  
He'll whis-per "I love you" and steal a kiss or two, though he's

1. A-7 A $\flat$ 7 G-7 C7 A-7 A $\flat$ 7 G-7 C7

thrill-ing the mo-ment will be, when the prince of my dreams comes to me.

2. F A+7 G- A $\flat$ 7 A-7 D7 G-7 C7 F

far a-way I'll find my love, some-day, some-day when my dreams come true.

# FASCINATION

Marchetti/Manning 1904

C F7 $\sharp$ 11 C C/E E $\flat$  D-7

It was fas-ci-na-tion I know, and it might have end-ed right there at the start.  
It was fas-ci-na-tion I know, sea-ning you a-lone with the moon-light a-bove,

G7 1. D- D-7 D-7 $\sharp$ G7

Just a pass-ing glance, just a brief ro-mance, and I might have gone on my way emp-ty-heart-ed.  
then I touched your

2. D- D-7 G7 D- G7 C

It was fas-ci hand, and next mo-ment I kissed you, fas-ci-ca-tion turned to love.

SOMEWHERE MY LOVE

1965 Dr. Zhivago

**A**

G C/D G G/B B<sup>b</sup>7 A-7 D7 A-7 D7

Some - where my love, there will be songs to sing, al - though the  
 Some - where a hill, blos - soms in green and gold, and there are  
 You'll come to me out of the long a - go, warm as the  
 Till then my sweet, think of me now and then, God - speed my

A-7 D7 A-7 D7 G D7 C C/B C/A C/G

snow cov - ers the hope of springs Some - day, we'll meet a -  
 dreams, all that your heart can hold  
 wind, soft as the kiss of snow  
 love

C C<sup>#</sup>7 G/D B<sup>b</sup> B<sup>b</sup>/A B<sup>b</sup>/G B<sup>b</sup>/F F/C B<sup>b</sup>

gain my love, some - day, when - ev - er the spring breaks

D/A D7 A-7 D/A D7 D7<sup>9</sup> G

through *D.C. al fine* 'till you are mine a - gain

AROUND THE WORLD

Young/Adamson 1956

C G<sup>+</sup> C 1. C<sup>#</sup>7

A - round the world I search for you, I tra - velled on, when hope was gone to keep a  
 It might have been in Coun - ty Down, or in New York, in gay Par - - -

D-7 G7 D-7 G7 D-7 G7 D-7

ren - dez - vous. I know some - where, some - time, some - how, you'd look at me, and I would

G<sup>+</sup>7 C G7 2. A7 D-

see, the smile you're smil - ing now. It ree, or ev - en Lon - don town, no more will

C A7 D-7 G7 C

I go all a - round the world for I have found my world in you

# EMILY

403

Johnny Mandel 1964

CΔ7 A-7 D-7 G7 CΔ7 G-7 C7<sup>b9</sup> FΔ7 B<sup>b</sup>7  
 E - mi - ly. E - mi - ly, E - mi - ly, — has the mur - mur - ing sound of May — All  
 AΔ7 F<sup>#</sup>-7 B-7 E7<sup>sus</sup>4 E7 A-7 D7 D-7 G+7  
 sil - ver bells, cor - al shells, car - ou - sels, — and the laugh - ter of chil - dren at play, say.  
 CΔ7 A-7 D-7 G7 CΔ7 G-7 C7 FΔ7 E7<sup>sus</sup>4  
 E - mi - ly, E - mi - ly, E - mi - ly, — and we fade to a mar - vel - ous view, two  
 A-7 B7 E-7 A7 D-7 G7 C A-7  
 lov - ers a - lone and out of sight, — see - ing i - ma - ges — in the fire - light — As my  
 F<sup>#</sup>-7<sup>b5</sup> B7<sup>b9</sup> E-7 A7 D-7 G7 C6  
 eyes vis - ual - ize a fam - i - ly, — they see dream - i - ly, E - mi - ly too —

# ALWAYS

Irving Berlin 1925

F C7<sup>sus</sup>4 F 1. G-7 C7 F  
 I'll be lov - ing you al - ways, — with a love that's true al - ways.  
 Days may not be fair al - ways, —  
 C7<sup>sus</sup>4 F F6 A B-7 E7  
 When the things you've planned, need a help - ing hand, I will un - der - stand,  
 A C7 2. D7 G-7 B<sup>b</sup>6  
 al - ways, always. that's when I'll be there al - ways, — not for just an  
 B<sup>b</sup>-7 F G7 G-7 C7 F  
 hour, not for just a day, not for just a year but al - ways —

## EDELWEISS

Rodgers/Hammerstein 1959

B $\flat$  F7/A B $\flat$ /D E $\flat$  B $\flat$ /F G-7 C-7 F7

Ed - el - weiss, E - del - weiss, ev - 'ry morn - ing you greet me,

B $\flat$  F7/A B $\flat$ /D E $\flat$  B $\flat$ /F F7 B $\flat$

small and white, clean and bright, you look hap - py to meet me.

F7 B $\flat$  B $\flat$ /D E $\flat$  C/E F F7

Blos - som of snow may you bloom and grow, bloom and grow for - ev - er,

B $\flat$  F-6/A $\flat$  E $\flat$ /G E $\flat$ -/G $\flat$  B $\flat$ /F F7 B $\flat$

E - del - weiss, E - del - weiss, bless my home - land for - ev - er.

## WUNDERBAR

Cole Porter 1948

D7 G D7 G $\Delta$ 7 G $\Delta$ 7 G6 B- E7

Wun - der - bar, Wun - der - bar, what a per - fect night for love. Here I  
Wun - der - bar, Wun - der - bar, we're a - lone and hand in glove, not a  
Wun - der - bar, Wun - der - bar, there's one fav - 'rite star a - bove, what a

A-7 B-7 $\flat$ 5 E7 $\sharp$  A-7 D7 A-7 A-7 $\flat$ 5 D7 G6 1. D7

am, here you are, why it's tru - ly Wun - dr - bar. Wun - der -  
cloud near and far, why, it's more than Wun - der - bar.

2. G F-7 B $\flat$ 7 $\flat$ 9 E $\flat$ 6 C-7 F-7 B $\flat$ 7 $\flat$ 9 E $\flat$

Oh I care dear, for you mad - ly, and I long dear for your kiss.

C-7 A-7 D7 $\flat$ 9 G6 E- C $\sharp$ -7 $\flat$ 5 F $\sharp$ 7 B- E7

I would die dear, for you glad - ly, you're di - vine dear, and your mine dear.

A- D7 D.C. al Coda A-7 D7 A-7 D7 $\flat$ 9 G6

Wun - der - star, like our love it's Wun - der - bar.

# UNDER PARIS SKIES

405

Giraud/Cannon 1953

**A**

F- Bb-7 Bb-6 Bb-7

Stran-ger be - ware, there's love in the air, un-der Par - is skies, \_\_\_\_\_  
 Love be - comes king, the mo - ment it's Spring, un-der Par - is skies, \_\_\_\_\_  
 Just look and see what hap-pened to me un-der Par - is skies, \_\_\_\_\_

C7 F- Bb- F- 1. Fine

try to be smart and don't let your heart catch on fire. \_\_\_\_\_  
 lone - ly hearts meet some - where on the street of de - sire. \_\_\_\_\_  
 watch what you do, the same thing can hap - pen to you. \_\_\_\_\_

2. Bb-7 Eb7 Ab6 AbΔ7

Pa - ri - sian love can bloom, high in a sky - lit room or in a

Db Bb-7 Bb-6 C C7 F- C7

gay ca - fe, where hun - dreds of peo - ple can see. \_\_\_\_\_

F- Bb-7 Bb-6 Bb-7

I was - n't smart and I lost my heart un - der Par - is skies, \_\_\_\_\_

C7 F Tacit

don't ev - er be a heart brok - en stran - ger like me. \_\_\_\_\_ Oh I feel in

**B**

FΔ7 Tacit C-7 F7

love, \_\_\_\_\_ yes I was a fool, \_\_\_\_\_ for

Tacit Bb Tacit Bb- Bb-6

Par - is can be \_\_\_\_\_ so beau - ti - f'ly cruel. \_\_\_\_\_

Tacit F A7 D-7 A7 D- C7 F

Par - is is just a gay co - quette, who wants to love and then for - get.

G-7 F F# Tacit C C7 F- C7

Stran - ger be - ware, \_\_\_\_\_ there's love in the air. \_\_\_\_\_

D.C. al Fine 1st End

WONDERFUL COPENHAGEN

Frank Loesser 1950

C F G7 C C/B E-7<sup>b</sup>B<sup>b</sup> A7

Won - der - ful, won - der - ful, Co - pen - hag - en, friend - ly old girl of a town. "Neath her  
 won - der - ful, won - der - ful Co - pen - hag - en, sal - ty old queen of the sea. Once I

D- G7 C E- 1. A- E- D- G7

ta - vern light on this mer - ry night, let us clink and drink one down. To

2. A- E- A- E+ D7 G7 C

Co - pen - hag - en, won - der - ful, won - der - ful Co - pen - hag - en for me.

VIENNA, MY CITY OF DREAMS

Sieczynski/ Caesar 1937

F6 F#o7 G-7 C7 C+7 F6

Dream when Vi - en - na dreams, as o'er the Da - nube the moon - light gleams.  
 Hold me and it will seem, night-time is end - less and love su - preme.

1. F/A Ab<sup>o</sup>7 G-7 C7 G-6 C7 F<sup>sus</sup>4 F6

Waltz to Vi - en - na's mel - o - dies, live, laugh, and love like the Vi - en - nese.

2. F F+7 B<sup>b</sup> B<sup>o</sup> C7<sup>sus</sup>4 C7<sup>19</sup> F6

and with the day our two hearts will stay in old Vi - en - na's dream.

MERRY WIDOW WALTZ

Franz Lehar

F C7 F C7

C7 F C7 F

B<sup>b</sup> C7 F D- G-7 E-7<sup>15</sup> A

G-7 C7 F D- G-7 C7 F

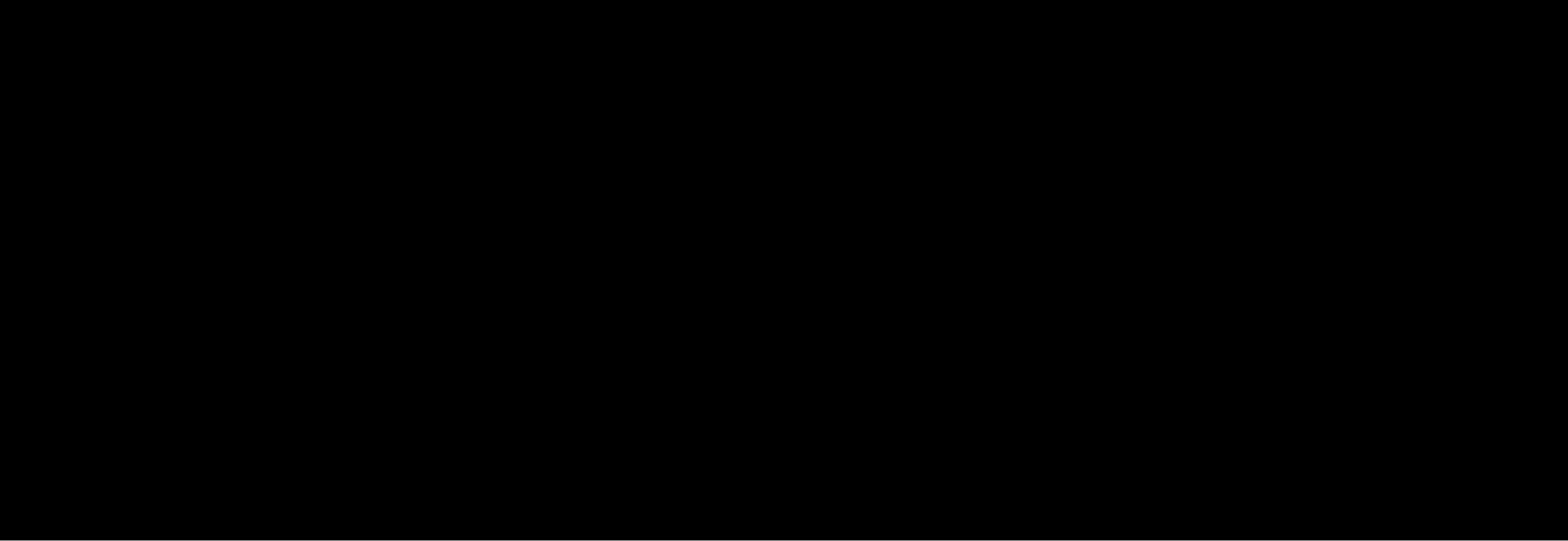

QUE SERA SERA

Chord progressions: Eb, Eo7, F-7, Bb7, F-7, Bb7, F-7, Bb7, Eb, Eb7, Ab, Ao7, Eb, Eb7, Ab, Eb, F-7, Bb7, F-7, Bb7, Eb, 1.F-7, Bb7, Bb7, Eb, F-7, Bb7, Eb, Ab, Eb.

PIGALLE

Chord progressions: C, CΔ7, C6, CΔ7, C, G7, D-7, G7, D-7, G7, C6, G-7, C7, G-7, C7, F, FΔ7, F6, A-7, D7, A-7, D7, D-7, G7, D-7, G7, G7, C.

MADemoiselle de Paris

Chord progressions: D, F#-, B-, G-, D, F#-, B-, A7, E-, E-(Δ7), E-7, E-6, A7, E-7, A7, D, B-, E-, A7, 2.Fo, E-7, A7, D, B-, E-7, A7, D.

# I COULD HAVE DANCED ALL NIGHT

409

Lerner/Loewe 1956

C E- C D- E-7 A7 D-7

I could have danced all night, I could have danced all night, and still have begged for more.

G7 D- D-(Δ7) D-7 D-6 G7sus4 G7 CΔ7

I could have spread my wings and done a thousand things I've nev-er done be-fore.

E F#-7 B7 E G A-7 D7 G7 F C/ED-

I'll nev-er know what made it so ex-cit-ing, why all at once my heart took flight. I on-ly

C F D-7 G7 C

know when he be-gan to dance with me, I could have danced, danced, danced, all night

# FALLING IN LOVE AGAIN

Fred Hollander 1930

Eb Eb7 AbΔ7 Ab-6 G-7 C7b9 F-7 Bb7b9 Eb6 F-7 Bb7

Fall-ing in love a-gain, nev-er want-ed to, what am I to do, can't help it. *Fine*  
 Love's al-ways been my game, play it how I may, I was made that way, can't help it.

G7 C-9 F7 F-7 Bb7 *D.C. al Fine*

Men clus-ter round me like moth a-round a flame, and if their wings burn, I know I'm not to blame.

# DEAR HEART

Mancini/Livingston 1964

F FΔ7 F7 Bb B° F G9 G-7 C7 F FΔ7

Dear heart, wish you were here to warm this night.— My dear heart,  
 Soon I'll kiss you hel-lo at our front door,— and dear heart

F7 Bb B° ⊕ F Ab° G- C7 F F7 Bb Bb-6 F A7 D-7

seems like a year since you've been out of my sight.— A sin-gle room, a ta-ble for one, it's a  
 I want you to know I'll

G9 G-7 C7 *D.C. al Coda* ⊕ F D-7 G-7 C7 F Bb F

lone-some town all right.— But leave your arms nev-er-more.—

**A**

I was waltz-ing with my dar-lin' to the Ten-nes-see waltz, when an  
 In-tro - duced him to my loved one and while they were waltz-ing my  
 Yes I lost my lit-tle dar-lin' the night they were play-ing the

**1.** C G7 **2.** C

old friend I hap-pened to see. In - tro - friend - stole my  
 beau - ti - ful

G7 C **B** C E7

sweet - heart from me. I re - mem - ber the night and the  
 Ten - nes - see waltz. *Fine*

F C G7 D.C. al 2nd End (Fine)

Ten-nes-see waltz, now I know just how much I have lost. Yes I

## BAUBLES, BANGLES AND BEADS

Forest/Wright 1953

Baubles, bangles, hear how they jing, jing-a-ling-a, baubles, bangles bright shin-y  
 beads. Spar-kles, span-gles, my heart will sing, sing-a-ling-a, wear-ing baubles,  
 ban-gles and beads. I'll glit-ter and gleam so, make  
 some-bo-dy dream so that some-day he may buy me a ring, ring-a-ling-a,  
 I've heard that's where it leads, wearing baubles, bangles and beads.

# FALLING IN LOVE WITH LOVE

411

Rodgers/Hart 1938

**B $\flat$  $\Delta$ 7** **B $\flat$ 6** **B $\flat$  $\Delta$ 7** **B $\flat$ 6** **C-7** **F7** **C-7** **F7**

Fall-ing in love with love is fall-ing for make be-lieve.  
I fell in love with love one night when the moon was full.

**C-7** **F7** **C-7** **F7** **B $\flat$  $\Delta$ 7** **B $\flat$ 6** **B $\flat$  $\Delta$ 7** **B $\flat$ 6**

Fall-ing in love with love is play-ing the fool.  
I was un-wise with eyes un-able to see.

**B $\flat$  $\Delta$ 7** **B $\flat$ 6** **B $\flat$  $\Delta$ 7** **B $\flat$ 6** **1. A-7** **D7** **A-7** **D7**

Car-ing too much is such a ju-ve-nile fan-cy.  
I fell in love with love, with love ev-er-

**G-** **G-( $\Delta$ 7)** **G-7** **G-6** **C-7** **F7**

Learn-ing to trust is just for chil-dren in school.

**2. A-7** **D7** **G7<sub>sus</sub>4** **G7** **C-7** **G7 $\flat$ 9** **C-7** **F7** **B $\flat$  $\Delta$ 7**

last-ing But love fell out with me.

# I'LL TAKE ROMANCE

Oakland/Hammerstein 1937

**A** **F6** **D-7** **G-7** **C7** **C/B $\flat$**  **A-7** **A $\flat$ 7** **D $\flat$  $\Delta$ 7** **G $\flat$  $\Delta$ 7** **G-7**

I'll take ro-mance, while my heart is young and ea-ger to fly, I'll give my  
I'll take ro-mance, while my arms are strong and ea-ger for you, I'll give my  
first real ro-mance, while my heart is young and ea-ger and gay, I'll give my

**D7 $\flat$ 9** **G-7** **C7** **1. F6** **A $\flat$ 7** **G-7** **C7** **2. F6** **C-9**

heart a try, I'll take ro-mance. *Fine* mance.  
arms their cue, I'll take ro-  
heart a way, I'll take ro-mance.

**B-7 $\flat$ 5** **E7 $\flat$ 9** **B** **E $\flat$ -7** **A $\flat$ 7** **D $\flat$  $\Delta$ 7** **B $\flat$ 7** **E $\flat$ -7** **A $\flat$ 7** **D $\flat$  $\Delta$ 7**

So my lov-er when you want me, call me in the hush of the eve-

**D $\flat$ 6** **C $\sharp$ -7** **F $\sharp$ 7** **B $\Delta$ 7** **E $\Delta$ 7** **A-7** **D7** **G-7** **C7** *D.C. al Fine*

ning, when you call me, in the hush of the eve-ning, I'll rush to my

## MY FAVORITE THINGS

Richard Rodgers 1959

**A**

E-7 F#-7 CΔ7

Rain-drops on ros-es and whiskers on kit-tens, bright cop-per ket-tles and warmwool-en mit-tens,  
 Cream col-ored poniesand crisp apple strudels, door-bellsand sleighbellsand shnit-zel with noodles,

A-7 D7 GΔ7 CΔ7 GΔ7 CΔ7 F#-7<sup>b5</sup> B7

brown pa-per pack-ag-es tied up with string, these are a few of my fav-or-ite things.  
 wild geese that fly with the moon on their wings,

**B**

EΔ7 EΔ7 AΔ7 AΔ7

Girls in white dress-es with blue sa-tin sa-shes, snow-flakes that stay on my nose and eye-lash-es,  
 sil-ver white win-ters that melt in-to Spring, these are a few of my fav-or-ite things.

A-7 D7 GΔ7 CΔ7 GΔ7 CΔ7 F#-7<sup>b5</sup> B7<sup>b9</sup>

**C**

E-7 F#-7<sup>b5</sup> B7<sup>b9</sup> E-7 E-7/D CΔ7

When the dog bites, when the bee stings, when I'm feel-ing sad, I  
 simply re-mem-ber my fav-or-ite things and then I don't feel so

CΔ7 A7 GΔ7/D D7<sup>sus4</sup> D7

G6 CΔ7 G6 CΔ7 GΔ7 CΔ7 (F#-7<sup>b5</sup> B7<sup>b9</sup>)

## GREENSLEEVES

D-7 C B<sup>b</sup> A7

A-las my love, you do me wrong, to cast me off did-court-ous-ly. And

D-7 C B<sup>b</sup> A7 D-

I have lov-ed you so long, de-light-ing in your com-pa-ny.

F C A- D- A7

Green-sleeves, all my joy, Green-sleeves was my de-light,

F C A- B<sup>b</sup> A7 D-

Green-sleeves my heart of gold, and who nut my la-dy Green-sleeves.

LOVER

Rodgers/Hart 1933

C F#-7 B7 F-7 Bb7 E-7 A7

Lov - er when I'm near you, and I hear you speak my name,  
 Lov - er, when we're danc - ing keep on glanc - ing in my eyes,  
 Lov - er, please be ten - der, when you're ten - der, fears de - part,

Eb-7 Ab7 D-7 G7 1CΔ7 Eb7 D-7 G7 2CΔ7 C6 F#-7 B7

soft - ly in my ear you breathe a flame. dies.  
 'till love's own en - tranc - ing mus - ic  
 lov - er I sur - ren - der

EΔ7 F°7 F#-7 B7 EΔ7 F°7 F#-7 B7

All of my fu - ture is in you. Your ev - 'ry plan I de - sign

GΔ7 G#°7 A-7 D7 G7 Eb°7 D-7 G7b9

prom - ise you'll al - ways con - tin - ue to be mine.

G7 C

to my heart.

ALICE IN WONDERLAND

Fain/Hillard 1951

D-7 G7 CΔ7 FΔ7 B-7b5 E7b9 A-7 Eb7

A - lice in won - der - land, how do you get to won - der - land?  
 When clouds go roll - ing by, they roll a - way and leave the sky,  
 A - lice in won - der - land, where is the path to won - der - land,

D-7 G7 E-7 A-7 D-7 G7 1. E-7 A7 D-7 G7

O - ver the hill or un - der - land, or just be - hind the tree  
 where is the land be - yond the eye that peo - ple can - not  
 o - ver the hill or here or there? I won - der

2. CΔ7 A-7 D7 G7 E-7 A-7 D-7 G7

see *Fine* Where can it be? Where do stars go? Where is  
 where.

CΔ7 FΔ7 F#-7 B7b9 E-7 A7 D-7 A7 D-7 A7 D-7 Ab7 G7 D.C. al 2nd End - Fir

the cres - cent moon? They must be some - where in the sun - ny af - ter -

BLUESETTE

Jean Theilemans

**A**

B $\flat$  $\Delta$ 7 A-7 $\flat$ 5 D7 G-7 C7 F-7 B $\flat$ 7

E $\flat$  $\Delta$ 7 E $\flat$ -7 A $\flat$ 7 D $\flat$  $\Delta$ 7 D $\flat$ -7 G $\flat$ 7

B $\Delta$ 7 C-7 F7  $\oplus$  D-7 D $\flat$ 7 C-7 F7

**B**

B $\flat$  $\Delta$ 7 A-7 $\flat$ 5 D7 G-7 C7 F-7 B $\flat$ 7

E $\flat$  $\Delta$ 7 E $\flat$ -7 A $\flat$ 7 D $\flat$  $\Delta$ 7 D $\flat$ -7 G $\flat$ 7

B $\Delta$ 7 C-7 F7 D-7 D $\flat$ 7 C-7 F7 *D.C. al Coda*

$\oplus$  D-7 G7 $\flat$ 9 C-7 F7 B $\flat$  $\Delta$ 7 A $\flat$  $\Delta$ 7 B $\flat$  $\Delta$ 7 A $\flat$  $\Delta$ 7 B $\flat$  $\Delta$ 7

UP JUMPED SPRING

Freddie Hubbard

**A**

B $\flat$  $\Delta$ 7 G+7 C-7 F7 G-7 G-/F E-7 $\flat$ 5 A7 $\flat$ 9

D-7 E $\flat$  $\Delta$ 7 D-7 E $\flat$  $\Delta$ 7 <sup>1</sup>B-7 $\flat$ 5 E7 $\flat$ 9 C-7 $\flat$ 5 F7 $\flat$ 9 <sup>2</sup>C-7 F7

B $\flat$  $\Delta$ 7 **B** G-7 C7 F $\Delta$ 7 D7 A $\flat$ 7 G7alt C-7 F7

*D.C. al 2nd End. Fine*

SCARBOROUGH FAIR

D- C D- F D- G A7

D- C D- G C D-

# WHAT'LL I DO?

415

Irving Berlin 1924

**A** EbΔ7 Ab-6 Eb/G F-7b5 EbΔ7 Bb7sus4 Bb7

What'll I do when you are far a way and I am blue, what'll I  
 What'll I do when I am won- 'dring who, who's lov- ing you, what'll I  
 When I'm a lone with on- ly dreams of you that won't come true, what'll I

Eb6 1. Bb7sus4 2. Eb7 **B** Ab6 F-7 Ab6

do? *Fine* What'll I What'll I do with just a pho- to-

Db9 EbΔ7 Db7 C7 F7 Bb7sus4 Bb7 3. *D.C. al Fine*

graph to tell my trou- bles to. When I'm a -

# MY BUDDY

Kahn/Donaldson 1922

G Ab07 A-7 D7 G

Nights are long since you went a way, I think a -  
 Miss your voice the touch of your hand, just to

Bb07 A-7 D7 G G7/F E7 A-7

bout you all the day, my bud- dy, my bud- dy, no - bo- dy  
 know that you un- der - stand, my bud- dy, my bud- dy, your bud- dy

1. A7 A-7 D+7 2. A7 D7b9 G

quite so true. miss - es you.

# GRAVY WALTZ

Steve Allen 1963

C F6 C E7 A-7 F#-7b5 F-6 E-7b5 A7b9

D7 G7 1. C 2. C F7 C F7

C7 F7 *Fine* C6 D7 G7 *D.C. al Fine*

HELLO YOUNG LOVERS

Rodgers/Hammerstein 1951

**A**

Eb
Eb6
EbΔ7
Eb6
Eb

Hel - lo young lov - ers who - ev - er you are, I hope your  
 Be brave young lov - ers and fol - low your star, be brave and  
 Don't cry young lov - ers what - ev - er you do, don't cry be -

Eo7
F-7
Bb7
Bb7sus4
Bb7
Gb7
Bb7
⊕

trou- bles are few, \_\_\_\_\_ all my good wish - es go with you to - night,  
 faith - ful and true, \_\_\_\_\_ cling ver - y close to each oth - er to - night,  
 cause I'm a - lone, \_\_\_\_\_ all of my mem'ries are hap - py to - night,

F-7
Bb7sus4
Bb7
1. Eb6
Bb7sus4
2. Eb6
Eb7

I've been in love like you \_\_\_\_\_ Be you \_\_\_\_\_ I  
 I've been in love like \_\_\_\_\_

**B**

Ab6
Bb-7
Ab6
Bb-7
Ab6

know how it feels to have wings on your heels, and to fly down the

Bb-7
AbΔ7
D-7b5
G7b9

street in a trance \_\_\_\_\_ You fly down a street on a

C-7
F-7
C7b9
F-7
Bb7
D.C. al Coda

chance that you'll meet, and you meet not real - ly by chance \_\_\_\_\_ Don't

⊕
F-7
Bb7
EbΔ7
Eb7
Ab6
Ab-6

I've had a love of my own \_\_\_\_\_ I've had a love of my

Db7#11
C+7
F-7
Bb7b9
Eb6

own like yours, I've had a love of my own \_\_\_\_\_

# BEER BARREL POLKA

431

Brown/Timm 1939

**A** C G7 1.

G+7 C 2.G7 C

**B** D-7 G7 D-7 G7 C C/E E<sup>b</sup>

G7 D-7 G7 1.D-7 G7 C

2.D-7 G7 C F

**C** F F 1. C7

Roll out the bar-rel, we'll have a bar-rel of fun  
Zing! Boom! Ta - ra-rel, ring out a

C7 F

Roll out the bar-rel, we've got the blues on the run.

2.F7 B<sup>b</sup> B<sup>b</sup>6 B<sup>o</sup>7 F/C D7 G7

good song of cheer, now's the time to roll the bar-rel, for the gang's

C7 F D- A7 D- C

all here. *Fine*

G7 CGC C7 C7/E F C7/G F/A C/B<sup>b</sup> B<sup>o</sup> C7

Back to C Chorus

THE HAPPY WANDERER

B $\flat$  F7 B $\flat$  F7

B $\flat$  E $\flat$  B $\flat$  F7 B $\flat$

F7 B $\flat$  F7 B $\flat$

F7 B $\flat$  E $\flat$  B $\flat$  F7 B $\flat$

HELENA POLKA

F C7 1. F

2. C7 F B $\flat$  F7

B $\flat$  F7 B $\flat$

CLARINET POLKA

C G7

1. C F C D7

G D7 G D7 G

D7 G 2. C7 F

C7 b $\flat$  b $\flat$  F

# LIECHTENSTEINER POLKA

433

Chords: F, C7, F, F7, B $\flat$ , F, D-A+, D-, G7, C7, C+7, F, C7, F, C, G7, C, G, D7, G, D7, G, G7, C7.

# PENNSYLVANIA POLKA

Chords: F, F $^{\circ}$ , C7, C7, C+, F, C7, F, F7, B $\flat$ , B $\flat$ , C7, F, F $^{\circ}$ , C7, F.

# TOO FAT POLKA

Chords: G7, C, C $^{\circ}$ , D-7, G7, C, G7, C, F, G7, C, G7, C, F, C, D-7, G7, C, G $^{\circ}$ , C, F, C+, F, F $^{\circ}$ , C7, G-, C7, F, F, C+, F, D7, G-, G-, F, D7, G7, C7, F.

Hoop-dee-doo, Hoop-dee-doo, I hear a pol-ka and my trou-bles are through.

Hoop-dee-doo, Hoop-dee-doo, this kind of mus-ic is like hea-ven to me.

Hoop-dee-doo, Hoop-dee-doo, it's got me high-er than a kite.

Hand me down my soup and fish, I am gon-na get my wish Hoop-dee-doo-in' it to-

night. When there's a trom-bone play-in' rah-ta dah-dah-dah. I get a thrill,

I al-ways will when there's a con-cer-ti-na stretch-in' out a

mile, I al-ways smile, 'cause that's my style. When there's a fid-dle in the

mid-dle and he oplays the tune so sweet, play the tune so sweet that I could die.

Lead me to the floor and hear me yell for more 'cause I'm a hoop-dee-

doo-in' kind of guy.

do-in' it with all of my might, rain may fall and snow may come,

noth-ings gon-na stop me from hoop-dee-doo-in' it to-night.

*D.C. al Coda*

# MALA FEMMENA

441

Toto/Allen 1951

Chords: B $\flat$ , B $\flat$  $\Delta$ 7, B $\flat$ 6, G7, C-, F9, B $\flat$ , C-, F7, G7, C-, E $\flat$ -6, B $\flat$ , C7, F7, B $\flat$ .

# AL DI LA

Donita/Drake 1961

Chords: B $\flat$ , D-, C-7, F7, B $\flat$ , D-, C-7, F7, E $\flat$ , E $\flat$ -6, B $\flat$ , C7, E $\flat$ , B $\flat$ , D $\flat$ , C-7, F7, B $\flat$ , B $\circ$ , C-7, F7, G-, C7, C-7, F7, B $\flat$ , C-7, F7, B $\flat$ , C-7, F7, B $\flat$ .

Other markings: D.C. Coda, 3, 3, 3.

# COME BACK TO SORRENTO

Ernesto De Curtis 1935

Chords: C-, F-, C-, A $\flat$ , C-, G7, C, C, F, G7, C, D-, G7, C, C, F, E7, A-, A $\flat$ , C-, G7, C, C, D-, G7, C, F-, C-, G7, C-

ARRIVEDERCA ROMA

Rascal/Sigman 1954

G C- G G B7 C E7/B A-

Ar - ri - ve - der - ci Ro - ma, good - bye, good - bye to Rome. Ci - ty of a  
 Ar - ri - ve - der - ci Ro - ma, it's time for us to part, savethewedding

D7 A7 D7

mil - lion moon - lit pla - ces, ci - ty of a mil - lion warm em - bra - ces, where I found the  
 bells for my re - turn - ing, keep my lov - er's arms out - stretched and yearn - ing, please be sure the

1. D7 C- D7 G Bb7 A-7 D7 2. D7 G

one of all the fa - ces far from home. Ar - burn - ing in her heart.  
 flame of love keeps

VOLARE

1958

G7b9 C-7 G7b9 C-7 F7b9 Bb F7 G-

C-7 F7 Bb G- C-7 F7 Bb G- G-(A7) G-7 G-6 D- A+7

D-7 A-7b5 D7 A-7b5 D7 G- Eb- Bb7 Eb- Ab7 Db

F7 G7b9 2. Bb G7b9 Bb G- C-7 F7 Bb G- C-7 F7 Bb

D.C. 1.2. al Coda

TARANTELLA

A- D- A- E7 A-

E7 1. A- 2. A- B A- D- A- D- A- E7 A-

A- D- A- D- A- E7 1. A- 2. Repeat A C

G7 C G7 1. C 2. C Repeat A

# AH MARIE

443

# MARIA ELENA

Barcelata/Russell 1933

# O SOLE MIO

ANEMA E CORE

Salve D'Esposito 1950

Mescoli/Lee 1960

MY LOVE FORGIVE ME

Modugno/Parish 1959

CIAO CIAO BAMBINA

# DANNY BOY

451

Fred Weatherly 1913

Oh Dan-ny boy, the pipes the pipes are call - ing, from glen to glen, and down the moun-tain-  
But when ye come, and all the flow'rs are dy - ing, if I am dead, as dead I well may

side, the sum-mer's gone and all the ros-es fall - ing, it's you, it's you must go and I must  
be, ye'll come and find the place where I am ly - ing, and kneel and say an Av - e there for

bide. But come ye back when sum - mer's in the mea - dow, or when the  
me. And I shall hear, though soft you tread a - bove me, and all my

val - ley's hushed and white with snow, it's here I'll be in sun - shine or in  
grave will warm - er, sweet - er be, for you will bend and tell me that you

sha - dow, oh Dan - ny boy, oh, Dan - ny boy, I love you so.  
love me, and I shall sleep in peace un - til you come to me.

Chords: C, C7, F, F-, C/E, A-7, D7, D-7, G7, C, C7, F, F-, C, D-7, G7, C, G7, C, F, C/E, C, A-, A-/G, F, C/E, D7, G7, C7, F, F#o7, C/G, A-, F-/Ab, C/G, A-7, D-7, G7, C

# WHEN IRISH EYES ARE SHINING

Ball/Olcot 1912

When I - rish eyes are smil - ing, ——— sure it's like a morn in Spring.  
When I - rish hearts are hap - py, ——— all the world seems bright and gay,

In the lilt of I - rish laugh - ter you can hear the an - gels sing —  
and when I - rish

When eyes are smil - ing, sure they steal your heart a - way ———

Chords: C, C7, F, C, F, 1. C, A+, D7, G7, 2. A°, C, A7, D7, G7, C

MY WILD IRISH ROSE

1890's

Chords: B $\flat$ , E $\flat$ , B $\flat$ , B $\flat$ 7, E $\flat$ , E $\circ$ 7, B $\flat$ , F7, B $\flat$ , F7, <sup>1.</sup>B $\flat$ , C7, F7, <sup>2.</sup>B $\flat$ , C7, C-7, F7, B $\flat$ .

TOO-RA-LOO-RA-LOO-RAL

Chords: C, C7, F, F $\sharp$ 7, C/G, F, C/E, <sup>1.</sup>A9, D7, G7sus<sup>4</sup>, G+7, <sup>2.</sup>A9, D9, G7sus<sup>4</sup>, G7, C.

IRISH WASHERWOMAN

Chords: G, D7, G, D7, D7, G, G, D7, C, G, C, G, D7, G.

McNAMARA'S BAND

Chords: F, C7, F, D-, <sup>1.</sup>G7, C7, <sup>2.</sup>G7, C7, F.

# SUNRISE SUNSET

455

"Fiddler on the roof"

**A**

G- D7<sup>b9</sup> G- G- D7<sup>b9</sup> G- G7

Is this the lit-tle girl I car-ried? Is this the lit-tle boy at play? \_\_\_\_\_  
 When did she get to be a beau-ty? When did he grow to be so tall? \_\_\_\_\_  
 Now is the lit-tle boy a bride-groom? Now is the lit-tle girl a bride? \_\_\_\_\_  
 Place the gold ring a-round her fin-ger, share the sweet wine and break the glass, \_\_\_\_\_

C- G7 1. C- A Eb7 D+7

I don't re-mem-ber grow-ing old-er, when did they? \_\_\_\_\_  
 Was-n't it yes-ter-day when  
 Un-der the ca-no-py I see them, side by side. \_\_\_\_\_  
 soon the full cir-cle will have

2. C- A7 D+ **B** G- D7 G-

they were small. \_\_\_\_\_ Sun-rise, \_\_\_\_\_ sun-set, sun-rise, \_\_\_\_\_  
 come to pass. \_\_\_\_\_ Sun-rise, \_\_\_\_\_ sun-set, sun-rise, \_\_\_\_\_

A-7<sup>b5</sup> G- A-7<sup>b5</sup> G- G7 C- F7

sun-set, swift-ly \_\_\_\_\_ flow the days, \_\_\_\_\_ seed-lings turn o-ver night to  
 sun-set, swift-ly \_\_\_\_\_ fly the years. \_\_\_\_\_ One sea-son fol-low-ing an-

Bb<sup>Δ</sup>7 A-7<sup>b5</sup> 1. D7 G- 2. D7<sup>b9</sup> G-

sun-flowers, blos-som-ing ev-en as we gaze, \_\_\_\_\_ hap-pi-ness and tears. \_\_\_\_\_  
 oth-er la-den with

# HAVA NAGILAH

D7 G- D7

D7 C- D7

G-

D7 G-

MAYIM MAYIM

TZENA

ARTSA ALINU

MISIRLOU

# HAWAIIAN WEDDING SONG

461

1926

C G7 C C7 F G7 C G7 C E7 A-7 D7

This is the mo-ment I've wait-ed for, I can hear my heart sing-ing, soon bells will be

G7 C C° D7 G7 C C°

ring-ing. This is the mo-ment, of sweet A - lo - ha. I will love you long-er than for-

G9 C G+ C A7 D7 G7

ev-er, prom-ise me that you will leave me nev-er. Here and now dear, all my love I

C C° G9 C

vow dear, pro-mise me that you will leave me nev-er, I will love you long-er than for - ev-er.

C7 F D7 G7 C A7 D7

Now that we are one, clouds won't hide the sun. Blue skies of Ha - wai-i smile on

G7 C D9 A7 D7 G7 C

this our wed - ding day. I do love you with all my heart.

## GODFATHER (SPEAK SOFTLY LOVE)

**A** C- F- C- Eb6 F-

F-6 C- D-7b5 G7b9 C- *Optional repeat*

**B** Bb7 Eb Db G7 *D.C. al Fine*

*Fine*

## ANNIVERSARY SONG

Chaplin/Jolson 1946

F#-7 B7 F#-7 B7 E-7 C9 E-/B E7<sup>b9</sup>  
 Oh, how we danced on the night we were wed, we  
 The world was in bloom, there were stars in the skies, ex-  
 The night seemed to fade in to bos- som- ing dawn, the  
 Could we but re- live that sweet mo- ment sub- lime, we'd  
 A-7 F#-7<sup>b5</sup> F7 E-7 C#-7<sup>b5</sup> F#-7<sup>b5</sup> B7 E-  
 vowed our true love though a word was - n't said  
 cept for the few that were there in your eyes  
 sun she a - new but the dance lin- gered on Could  
 find that our love is un - al - tered by time  
 A-7 D7 G G#° A-7 D7 G  
 Dear as I held you so close in my arms, an- gels were sing- ing a hymn to your charms, two  
 F#-7<sup>b5</sup> B7 E- F#-7<sup>b5</sup> B7 E-  
 hearts gent- ly beat- ing were mur- mur- ing low "my darl- ing I love you so." *D.C. al Fine*

## THE ANNIVERSARY WALTZ

Ruben 1941

C C47 C6 G+ C6 C#°7 D-7 G7  
 Tell me I may al- ways dance the An- ni- ver- sa- ry Waltz with you  
 D-7 G7 D-7 G7 C6 D-7 G7  
 Tell me this is real ro- mance, an an- ni- ver- sa- ry dream come true. Let  
 G-7 C7 F6 E-7 A+7 D7 G+7  
 this be the an- them to our fu- ture years, to mil- lions of smiles and a few lit- tle tears.  
 C A-7 E-7 A+7 D7 G7 C  
 May I al- ways lis- ten to the An- ni- ver- sa- ry Waltz with you

**BRIDAL CHORUS (LOHENGRIN)**

Wagner

Chords: Bb, F7, Bb, Eb, Bb, C7, F, Bb, F7, Bb, D-, C-7, F7, Bb, C-, F7, C-, G, D7, G, D7, G, D7, G, E-, A7, D, G, G-, Bb, F7, Bb, G-, F, D-, A7, D, C-, F7, Bb, Eb, Bb. *D.C. al Coda*

**WEDDING MARCH (Recessional)**

Mendelssohn

Chords: D-6, E7, A-, G-, F, C7, F, D-, E7, A-, G-, F, C7, F, F, C7, F, C7, Bb, G7, C7. *Fine*, *D.C. al Fine*

**HAIL TO THE CHIEF**

Chords: C, G7, C, C, D7, G7, C, F, C, G7, C, C, F, C, G7, C, G7, C, G7, C, C, F, C, G7, C

## THE MEXICAN HAT DANCE

**A**

**B**

**C**

## THE HOKEY POKEY

**A**

**B**

## THE BUNNY HOP

Staff 1: F C7 F F7 Bb F

Staff 2: C7 A7 D-7 G-7 C7 F Bb F C7 F F7

Staff 3: Bb F C7 D- G-7 C7 F

STAR SPANGLED BANNER

Staff 1: Bb F7/A G- D7/F# G-7 C7 F F7 Bb F7

Staff 2: Bb 1. 2. Bb Bb F7 Bb F7

Staff 3: Bb F7 G- C7 F F7 Bb D- Eb G7

Staff 4: C- G7 C- Bb/F F7 Bb Bb/D G- Bb/F F7 Bb

THE STRIPPER

Staff 1: [A] F Bb- F F7E7Eb7 D7 G9

Staff 2: C9 1. F7/A Db7/Ab G-7 C7 2. F F7 F° Bb- F F7

Staff 3: F7 drums (a la strip) F7 drums (a la strip) G7

Staff 4: C7 F Db7 G-7 C7 F

D.C. al Coda

## CHICKEN DANCE

**A**

**B**

## DADDY'S LITTLE GIRL

Gerlach/Burke 1949

You're the end of the rain-bow, my pot o' gold, you're dad-dy's lit-tle girl to have and  
 hold. A pre-cious gem is what you are, you're mom-my's bright and shin-ing star. You're the  
 spi-rit of Christ-mas, my star on the tree, you're the Eas-ter bun-ny to mom-my and me, you're  
 sug-ar, you're spice, you're ev-'ry-thing nice, and you're dad-dy's lit - tle girl.

# THOSE WERE THE DAYS

467

Gene Raskin

**A**

A- A-6 A-7 A-6 A D- D-6

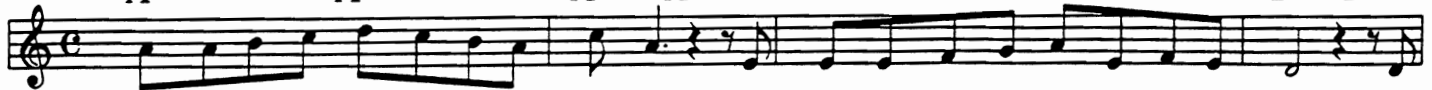

Once up-on a time there was a ta-vern, where we used to raise a glass or two, re-  
 Then the bu-sy years went rush-ing by us, we lost our star-ry no-tions on the way,  
 Just to-night I stood be-fore the ta-vern, noth-ing seemed the way it used to be,  
 Through the door there came fam-i-liar laugh-ter, I saw your face and heard you call my name,

D- A-7 A-6 B B7 E

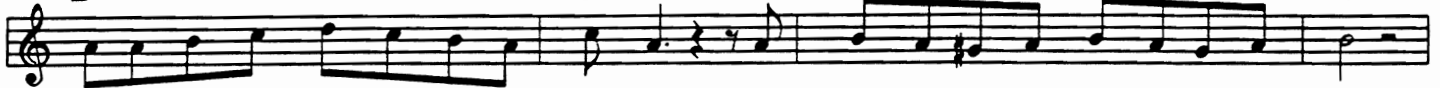

mem-ber how we laughed a-way the hours, and dreamed of the great things that we would do.  
 if by chance I'd see you in the ta-vern, we'd smile at one-an-oth-er and we'd say  
 in the glass I saw a strange re-flec-tion, was that lone-ly fel-low real-ly me?  
 oh my friends we're old-er but no wis-er, for in our hearts the dreams are till the same,

E7

**B**

A- D- G

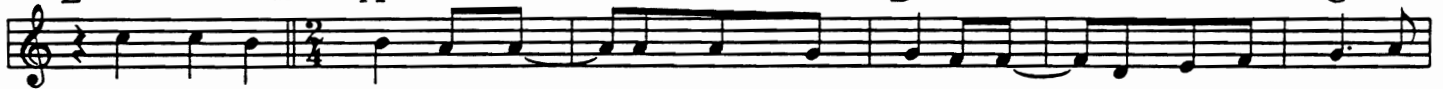

Those were the days, my friend, we thought they'd nev-er end, we'd sing and dance for-

G7 C D- A-

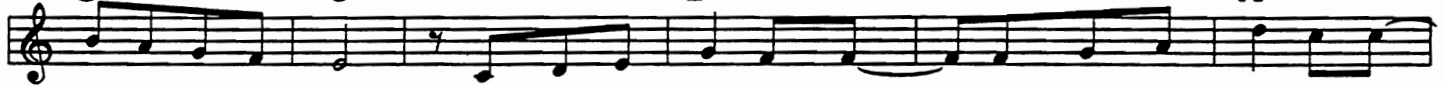

eve-er and a day, we'd live the life we chose, we'd fight and nev-er lose,

E7

A-

for we were young and sure to have our way. La la la la la la,

A D- F7 E7 A-

la la la la la la, those were the days, oh yes, those were the days.

# RUSSIAN DANCE

**A**

G D7 G D7 G

D7 G D7 G C G7 C

G7 C G7 C G7 C

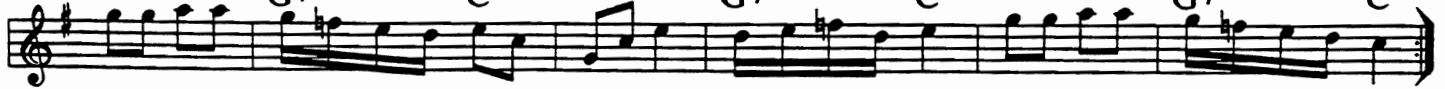

C CΔ7 C6 D-7 G7

Hold me close and hold me fast, the mag-ic spell you cast. this is La Vie En Rose.  
 Quand il me prend dans ses bras, il me par-le tout bas. Je vois La Vie en Rose.

D-7 G7 D-7 G7 C G7

When you kiss me hea-ven sighs, and tho' I close my eyes I see La Vie en Rose.  
 Il me dit des mots d'a-mour, des mots de tous les jours. Il ca m'fait quel-que cho-se.

C CΔ7 C C7 F

When you press me to your heart, I'm in a world a-part, a world where ros-es bloom,  
 Il est en-tre dans mon coeur u-ne part de bon-heur dont je con-nais la cause.

F6 F-6 C/E A7<sup>b9</sup> A-7 D9 D-7 G7<sup>b9</sup>

and when you speak, an-gels sing from a-bove, ev-'ry day words seem to turn in-to love songs.  
 C'est lue pour moe, moe pour lui, dans la vie. Il me l'a dit, l's ju-re pour la vie-e.

C CΔ7 C6 D-7 G7 C6

Give your heart and soul to me and life will al-ways be La Vie En Rose.  
 Et des que je l'a-cois a-lors je sens en moi mon coeur qui bat.

## LIMBO ROCK

F C7 F

Ev-'ry Lim-bo boy and girl, all a-round the lim-bo world, gon-na  
 First you spread your lim-bo feet, then you move to lim-bo beat, lim-bo  
 Get your-self a lim-bo girl, give that chick a lim-bo whirl, there's a

C7 F B<sup>b</sup>

do the lim-bo rock, all a-round the lim-bo clock. Jack be lim-bo, Jack be quick,  
 an-kle, lim-bo knee, bend back like the lim-bo tree.  
 lim-bo moon a-bove you will fall in lim-bo love

F C7 F B<sup>b</sup> F

Jack go un-der lim-bo stick, all a-round the lim-bo clock, hey, let's do the lim-bo rock.

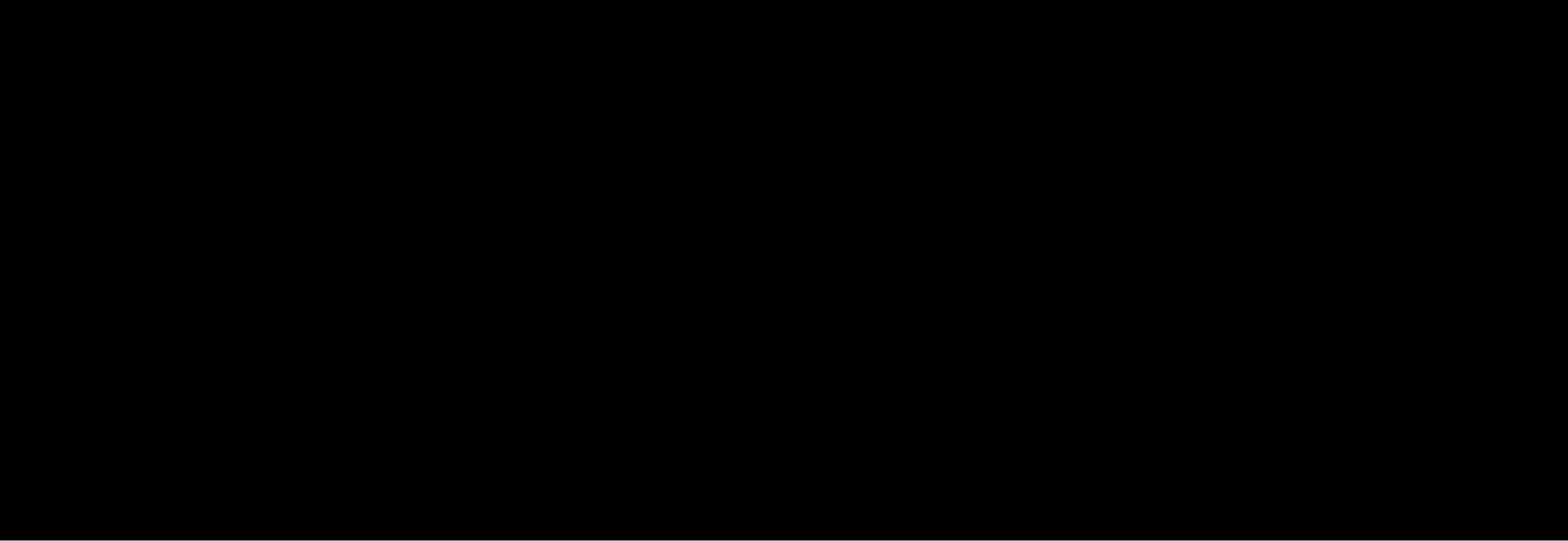

# THAT'S AMORE

470

Warren/Brooks 1953

F- Bb- F- C7

In Na-po - li, where love is king, when boy meets girl, here's what they sing.....

F F

When the moon hits your eye like a big piz - za pie, that's a -  
 When the stars make you drool just like pas - ta fa - zool, that's a -

C7 G-7 C7 C7 G- C7 G-

mo - re, \_\_\_\_\_ when the world seems to shine like you've  
 mo - re, \_\_\_\_\_ When you dance down the street with a

C7 G- 1. C7 F

had too much wine, that's a - mo - re. \_\_\_\_\_ Bells will  
 cloud at your

F B° C7 F#°7

ring, ting - a - ling - a - ling, ting - a - ling - a - ling, and you'll sing vee - ta bel - la, \_\_\_\_\_

G-7 C7 C7 G- C7

hearts will play, tip - py tip - py tay, tip - py tip - py tay, like a gay ta - ran -

F 2. C7 A7

tel - la \_\_\_\_\_ When you feet, you're in love. \_\_\_\_\_

Eb7#11 D7 G-

When you walk in a dream but you know you're not

Bb-6 F. B° C7 B°

dream - ing sig - no - re, \_\_\_\_\_ scuz - za me, but you

C7 B° C7 G- C7 F Bb F

see, back in old Na - po - li, that's a - mo - re. \_\_\_\_\_

# CHRISTMAS SONG

485

Mel Torme 1946

$E_b\Delta 7$   $F-7$   $G-7$   $A_b\Delta 7$   $E_b\Delta 7$   $B_b-7$   $E_b7$   $A_b\Delta 7$   $D-7$   $b5$   $G7$   $b9$

Chest-nuts roast-ing on an op-en fire, Jack Frost nip-ping at your nose.  
 knows a tur-key and some mis-tle toe help to make the sea-son bright,  
 so, I'm of-fer-ing this sim-ple phrase to kids from one to nine-ty two. Al-

$C-7$   $A_b-6$   $E_b\Delta 7$   $A-7$   $b5$   $D7$   $b9$   $G\Delta 7$   $A_b-7$   $D_b7$   $G_b\Delta 7$   $B_b7$

Yule-tide car-ols be-ing sung by a choir and folks dressed up as es-ki-mos. Ev'-ry-bo-dy  
 ti-ny tots, with their eyes all a-glow, will

$G-7$   $C7$   $F-7$   $B_b7$   $E_b6$   $B_b-7$   $E_b7$   $A_b\Delta 7$   $F-7$

find it hard to sleep to - night. They know that San - ta's on his way, he's load-ed

$B_b-7$   $E_b7$   $A_b\Delta 7$   $A_b-7$   $D_b7$   $G_b\Delta 7$

lots of toys and good-ies on his sleigh, and ev'-ry moth-er's child is gon-na spy, to see if

$F7$   $sus^4$   $F7$   $F-7$   $B_b7$  *D.C. al Coda*  $C-7$   $A_b-6$

rein-deer real-ly know how to fly. And though it's been siad ma-ny

$E_b\Delta 7$   $D7$   $E_b6$   $B_b7$   $sus^4$   $E_b6$   $B_b7$   $sus^4$   $E_b6$   $B_b7$   $sus^4$   $E_b6$

times, ma-ny ways, "Mer-ry Christ-mas, Mer-ry Christ-mas, Mer-ry Christ-mas to you."

## I'LL BE HOME FOR CHRISTMAS

Kent/Gannon/Ram 1943

$C/E$   $E_b\circ 7$   $D-7$   $G7$   $C$   $E-7$   $b5$   $A7$   $D-7$

I'll be home for Christ-mas, you can count on me  
 Christ-mas eve will find me, where the love - light

$D-7$   $D-7$   $b5$   $G7$   $C$   $A-7$   $D7$   $sus^4$   $D7$   $D-7$   $G7$

Please have snow and mis - tle - toe, and pre-sents on the tree

$D-7$   $F$   $F-6$   $C/E$   $E-7$   $b5$   $A7$   $D-7$   $G7$   $sus^4$   $G7$   $C$

gleams, I'll be home for Christ - mas, if on - ly in my dreams

# HAVE YOURSELF A MERRY LITTLE CHRISTMAS

Marten/Blane 1944

C A-7 D-7 G7<sup>sus4</sup> C A7 D-7 G7 C A-7

Have your-self a mer-ry lit-tle Christ-mas, let your heart be light, from now on, our  
 Have your-self a mer-ry lit-tle christ-mas, make the yule-tide gay, from now on, our  
 Through the years we all will be to- geth- er, if the fates al- low, hang a shin-ing

1. D-7 B-7<sup>b5</sup> E7 A7 D-7 G7 2. B-7<sup>b5</sup> E7 A-7 G-7

trou- bles will be out of sight. trou- bles will be far a- way.

FΔ7 F-6 E-7 E<sup>b</sup>o7 D-7 G<sup>sus4</sup> G7 CΔ7

Here we are as in old- en days, hap- py gold- en days of yore,

F<sup>#</sup>-7<sup>b5</sup> B7<sup>b9</sup> E-7 A7 A-7 D9 D-7 G7

faith- ful friends who are dear to us, gath- er near to us once more. *D.C. al Coda*

B-7<sup>b5</sup> E7<sup>b9</sup> A-7 A<sup>b</sup>7 G-7 G<sup>b</sup>7 FΔ7 D-7 G7 C

star up-on the high-est bough, and have your-self a mer-ry lit-tle Christ-mas now.

# WHITE CHRISTMAS

Irving Berlin 1942

C F/C CΔ7 B/C CΔ7 D-7 A<sup>b</sup>7 G7 D-7 G7 G+7 CΔ7

I'm dream- ing of a white Christ- mas, just like the ones I used to know,  
 I'm dream- ing of a white Christ- mas, with ev-'ry Christ- mas card I write,

D-7 G7<sup>sus4</sup> C CΔ7 C7 1. F FΔ7 F-6 CΔ7 A7 D7

where the tree- tops glis- ten and chil- dren lis- ten to hear sleigh bells in the  
 may your days be mer- ry and

D-7 G7 2. FΔ7 B<sup>b</sup>7 CΔ7 C<sup>#</sup>o7 D-7 G7 C

snow. bright, and may all your Christ- mas- es be white.

# RUDOLPH THE RED-NOSED REINDEER

487

Johnny Marks 1949

C C/E E<sup>b</sup> G/D G<sup>7</sup>

Ru - dolph the red - nosed rein - deer, had a ve - ry shi - ny nose,  
 All of the oth - er rain - deer used to laugh and call him names,  
 Then how the rein - deer loved him as they shout - ed out with glee,

D-7 G<sup>7</sup> D-7 G<sup>7</sup> 1. D-7 G+7 C 2. D-7 G<sup>7</sup>

and if you ev - er saw it, you would ev - en say it glows. join in an - y reindeer  
 they nev - er let poor Ru - dolph you'll go down in his - to -  
 Ru - dolph the red - nosed rein - deer,

C C<sup>7</sup> F F<sup>#</sup>7 C C<sup>#</sup>7 D-7 G<sup>7</sup> C C<sup>#</sup>7

games. Then one fog - gy Christ - mas eve, San - ta came to say,  
 ry.

G/D G G<sup>#</sup>7 A-7 D<sup>7</sup> D-7 G<sup>7</sup> D.C. al 2nd End (Fin)

Ru - dolph with your nose so bright, won't you guide my sleigh to - night

# SANTA CLAUS IS COMING TO TOWN

Coots/Gillespie 1934

C C<sup>7</sup> F F- C C<sup>7</sup> F F-

You bet - ter watch out, you bet - ter not cry, bet - ter not pout I'm tell - in' you why,  
 He's mak - ing a list and check - ing it twice, gon - na find out who's naugh - ty and nice,

C A-7 D-7 G<sup>7</sup> C 1. G<sup>7</sup> 2.

San - ta Claus is com - in' to town. He's He

G-7 C<sup>7</sup> F<sup>Δ</sup>7 F<sup>6</sup> G-7 C<sup>7</sup> F

sees you when you're sleep - ing. he knows when you're a - wake, he

A-7 D<sup>7</sup> G<sup>Δ</sup>7 G<sup>#</sup>7 A-7 D<sup>7</sup> D-7 G<sup>7</sup> D.C. al Fine

knows if you've been bad or good, so be good for good - ness sake. Oh, you

Sleigh Ride (page 2)

**G $\Delta$ 7**

be the per - fect end - ing of a per - - - fect day, we'll be  
 pass a - round the cof - fee and the pump - - - kin pie, it - 'll

**G $\sharp$ 0**      **A-7**    **A $\sharp$ 0**    **G/B**    **B7**    **1. E-**    **B/F $\sharp$**

sing - ing the songs we love to sing with - out a sin - gle stop, at the fi - re - place while we  
 near - ly be like a pic - ture print by Cur - ri - er and

**C $\sharp$ -7**    **F $\sharp$ 7**      **B $\Delta$ 7**      **D7 $_{sus}^4$**       **2. E-7**    **A7**

watch the chest - nuts pop,      Pop! Pop! Pop! There's a      Ives,

**D7 $_{sus}^4$**  *D.S. al Fine*

these won - der - ful things are the things we re - mem - ber all thru our lives.

**SILVER BELLS**

Livingston 1950

**C**                      **C7**                      **F**                      **D7**                      **G7**

Cit - y side - walks, bu - sy side - walks, dressed in hol - i - day style, in the air there's a  
 Strings of street - lights, ev - en stop lights, blink a bright red and green, as the shop - pers rush

**C**                      **C**                      **C7**

feel - ing of Christ - mas. Chi - dren laugh - ing, peo - ple pass - ing, meet - ing  
 home with their trea - sures. Hear the snow crunch, see the kids bunch, this is

**F**                      **D7**                      **G7**                      **C**                      **G7**

smile af - ter smile, and on ev - 'ry street cor - ner you hear.  
 San - ta's big scene, and a - bove all this bus - tle you hear.

**C**                      **F**                      **G7**                      **D7**

Sil - ver bells, sil - ver bells, it's Christ - mas  
 Ring - a - ling, hear them ring soon it will

**1. G7**                      **C**                      **G7**                      **2. G7**                      **C**

time in the cit - y.      - 2 - be Christ - mas day.

WINTER WONDERLAND

Bernard/Smith 1934

LET IT SNOW

Styne/Cahn 1954

# JINGLE BELL ROCK

491

Booth/Beal 1957

**A**

Jin- gle bell, jin- gle bell, jin- gle bell rock, jin- gle bell swing and jin- gle bells ring,  
Jin- gle bell, jin- gle bell, jin- gle bell rock, jin- gle bells chime in jin- gle bell time,

snow- in' and blow- in' up bush- els of fun, now the jin- gle hop has be- gun.  
danc- in' and pranc- in' in jin- gle bell square,

**B**

in the fros- ty air. What a bright\_ time, it's the right\_ time to rock the night a -

way, jin- gle bell\_ time is a swell time\_ to go glid- in' on a one- horse sleigh.

**C**

Gid- dy- up, jin- gle horse, pick up your feet, jin- gle a- round the clock; mix and min- gle in a

jin- gl- in' beat, that's the jin- gle bell rock. that's the jin- gle bell, that's the jin- gle bell rock.

# JINGLE BELLS

J.S. Pierpont

**A**

Dash- ing thru the snow, in a one- horse o- pen sleigh, o'er the fields we go,  
Bells on bob- tails ring, mak- ing spi- rits bright, what fun it is to

laugh- ing all the way. ride and sing a sleigh- ing song to- night. Jin- gle bells, jin- gle bells,

jin- gle all the way, oh what fun it is to ride in a one- horse o- pen sleigh. one- horse o- pen sleigh.

# CHRISTMAS TIME IS HERE

Vince Guaraldi/Lee Mendelson 1966

FΔ7/C
A<sup>b</sup>Δ7/C
FΔ7/C
A<sup>b</sup>Δ7/C

**A** FΔ7 E<sup>b</sup>7#11 FΔ7 E<sup>b</sup>7#11 B-7<sup>b</sup>5 B<sup>b</sup>-7

Christ - mas - time is here, hap - pi - ness and cheer, time for all that  
 Snow - flakes in the air, car - ols ev - 'ry - where, old - en times and  
 Christ - mas time is here, fam - 'lies draw - ing near, oh that we could

A-7
A<sup>b</sup>-7
G-7
C7<sub>sus</sub><sup>4</sup>
1 FΔ9
2 FΔ9
**B** D<sup>b</sup>Δ7
G<sup>b</sup>7#11

chil - dren call their fav - 'rite time of year. share. Sleigh bells in the air,  
 an - cient rhymes of love and dreams to  
 al - ways see such spi - rit thru the year.

D<sup>b</sup>Δ7
G<sup>b</sup>7#11
FΔ7
E<sup>b</sup>7
D9
G-7
G+
C9

beau - ty ev - 'ry - where, yule - tide light, a fi - re - side and joy - ful mem - 'ries there.

F6
A<sup>b</sup>/D<sup>b</sup>
F<sup>6</sup>
A<sup>b</sup>/B<sup>b</sup>
F<sup>6</sup>

*D.C. al Coda Last X*

# FROSTY THE SNOWMAN

Nelson/Rollins 1950

C
C7
F
F#°7
C/G
F
F#°7

Fro - sty the Snowman, was a jol - ly, hap - py soul, with a corn - cob pipe and a  
 Fro - sty the snow - man is a fair - y tale they say, he was made of snow, but the  
 Fro - sty the snow - man was a - live as he could be, and the chil - dren say he could

C/G
1 G7
C
G7
2 D-7
G7
C
F
F#°7

but - ton nose and two eyes made out of coal. came to life one day. There must have been some  
 chil - dren know how he same as you and me.

C/G
D-7
G7
C
G
E7<sup>b</sup>9
A-7
D7
D-7
G7

mag - ic in that old silk hat they found, for when they placed it on his head he be - gan to dance a - round.

C
1. G7
2. G7
C

Thum - pe - ty, thump, thump, thum - pe - ty thump, thump, look at Fro - sty go, over the hills of snow.

*D.C. al 2nd End*

# THE GIRL FROM IPANEMA

501

Jobim/De Moraes 1963

**FΔ7** **G7**

Tall and tan and young and love-ly, the girl from I - pa - ne - ma goes walk-ing, and when  
 When she walks, she's like a sam - ba, that swings so cool and sways so gen-tle, that when  
 Tall and tan and young and love-ly, the girl from I - pa - ne - ma goes walk-ing, and when

**G-7** **Gb7** **1. FΔ7** **Gb7** **2. FΔ7**

she pass - es, each one she pass - es goes "ahh" "ahh" *Fine*  
 she pass - es, each one she pass - es goes see.  
 she pass - es, I smile, but she does - n't

**GbΔ7** **B7** **Gb-7**

Oh, but I watch her so sad - ly. How can I tell her I  
 love her? Yes, I would give my heart glad - ly,  
 but each day as she walks to the sea, she looks straight a - head not at me. *D.C. al Fine*

**D7** **G-7** **Eb7**

she pass - es, each one she pass - es goes see.  
 she pass - es, I smile, but she does - n't

**GbΔ7** **B7** **Gb-7**

Oh, but I watch her so sad - ly. How can I tell her I  
 love her? Yes, I would give my heart glad - ly,  
 but each day as she walks to the sea, she looks straight a - head not at me. *D.C. al Fine*

**D7** **G-7** **Eb7**

she pass - es, each one she pass - es goes see.  
 she pass - es, I smile, but she does - n't

**A-7** **D7<sup>b9</sup>** **G-7** **C7<sup>b9</sup>**

but each day as she walks to the sea, she looks straight a - head not at me. *D.C. al Fine*

**A-7** **D7<sup>b9</sup>** **G-7** **C7<sup>b9</sup>**

but each day as she walks to the sea, she looks straight a - head not at me. *D.C. al Fine*

WAVE

Jobim 1967

WATCH WHAT HAPPENS

Legrand/Gimbel 1964

MEDITATION

Jobim/Mendonca 1962

**A**

C6 F#-7b5 B7b9 C6 D-7

In my lone- li- ness, when you're gone and I'm all by my- self  
 Though you're far a- way, I have on- ly to close my eyes  
 I will wait for you 'til the sun falls from out of the sky,  
 and I need your ca-ress, I just think of you and the  
 and you are back to stay, I just close my eyes, and the  
 for what else can I do? I will wait for you I me- di-

E-7 A7b9 D-7 F-7 Bb7

though of you hold- ing me near makes my lone- li- ness soon dis- ap- pear.  
 sad- ness that miss- ing you brings, soon is gone and this heart of mine sings

**B**

F#7 Bb7 E-7 Eb7 D-7 G7

Yes, I love you so and that for me is all I need to know. *D.C. al Coda*

Bb7 A7b9 Ab7 G7b9 C6

ta-ting how sweet life will be when you come back to me.

QUIET NIGHTS (CORCOVADO)

Jobim 1963

D9/A Ab G-7

Qui- et nights of qui- et stars, qui- et chords from my gui- tar, floating on the si-  
 This is where I want to be, here with you so close to me, un-til the fin- al flick-

Gb7#11 F#7 2 F-7 Bb9 E-7

lence that sur- rounds us. Qui- et thoughts and qui- et dreams, qui- et walks by qui-

A+7 D9 D-7 Ab

et streams, and a win- dow look- ing on the moun- tains and the sea, how love- ly.

2 F-7 Bb9 E-7 A-7 D-7

I who was lost and lone- ly, be- liev- ing life was on- ly a bit- ter tra- gic

G7b9 E-7 A+7 D-7 G9 G7b9 C Bb C

joke, have found with you the mean- ing of ex- ist- ence, oh my love.

ONCE I LOVED

Jobim/Gilbert 1965

G-7 C+7 FΔ7 F#°7 G-7 G#°7

Once I loved, and I gave so much love to this love, it was the  
 Then one day, from my in-fi-nite sad-ness you came and brought me

A-7 A-7/G F-7 Bb+7 EbΔ7 E-7b5

world to me. Once I cried, at the though I was fool-ish and  
 love a-gain. Now I know, that no mat-ter what ev-er be-

A7b9 1. DΔ7 D7b9 DΔ7 G7

proud and let you say good-bye. let you go. I will hold you close,  
 falls, I'll nev-er

CΔ7 F7 BbΔ7 B°7 Bb-6

make you stay, be-cause love is the sad-dest thing when it

A-6 Ab7#11 G7 G-7 A7b9 D-6

goes a-way, be-cause love is the sad-dest thing when it goes a-way.

GENTLE RAIN

Luis Bonfá 1967

A-6 B-7b5 E7 A-7 D7 G-7 C7

We both are lost and a-lone in the world, walk with me in the gen-tle  
 I fell your tears as they fall on my cheek, they are warm like the gen-tle

F6 F#-7b5 B7b9 E-7b5 A7b9

rain. Don't be a-fraid, I've a hand for your hand and I  
 rain. Come lit-tle one, you've got me in the world, and our

D-7b5 B-7b5 E7 1. A-6 Bb7 2. A-7 D7 G-7 C7

will be your love for a-while. sad, like the gen-tle  
 love will be sweet, will be

F6 C7 F6 E-7 A- E7

rain, like the gen-tle rain, like the gen-tle rain,

# ONE NOTE SAMBA

505

Jobim/Mendonca 1961

**A** D-7 Db7 C-7 B7#11

This is just a lit - tle sam - ba, built up - on a sin - gle note. Oth - er  
 So I come back to my first note, as I must come back to you. I will

D-7 Db7 C-7 B7#11

notes are bound to fol - low but the root is still that note. Now this  
 pour in - to that one note all the love I feel for you. A - ny

F-7 Bb7 EbΔ7 ⊕ Ab7

new one is the con - se - quence of the one we've just been through, as I'm  
 one who wants the whole show Re, Mi, Fa, Sol, La, Ti, Do

D-7 Db7 C-7 B7#11 Bb6

bound to be the un - a - void - a - ble con - se - quence of you.

**B** Eb-7 Ab7 DbΔ7

There's so ma - ny peo - ple who can talk and talk and talk and just say no - thing or near - ly no - thing.

Db-7 Gb7 BΔ7 C-7b5 B7#11

I have used up all the scales I know and at the end I've come to no - thing or near - ly no - thing, so I

⊕ Ab7 Db6 C7 BΔ7 Bb6

He will find him - self with no show, bet - ter play the note you know.

# LITTLE BOAT (O BARQUINHO)

Menesca/Kaye 1962

CΔ7 F#-7b5 B7 BbΔ7

E-7 A7 AbΔ7 D-7

G7 E-7 A7b9 D-7 G7b9

D- D<sup>b</sup>7 C-6

How in - sen - sa - tive I must have seemed, when she told me that she loved  
 Now she's gone a - way and I'm a - lone with the mem - ry of her last

B-7<sup>b5</sup> B<sup>b</sup>Δ7 E<sup>b</sup>Δ7 E-7<sup>b5</sup>

me. How un - moved and cold I must have seemed when she  
 look. Vague and drawn and sad, I see it still, all her

A7<sup>b9</sup> D- D<sup>b</sup>7#11 C-7 F7 B-7<sup>b5</sup>

told me so sin - cere - ly Why she must have asked,  
 heart-break in that last look. How she must have asked,

B<sup>b</sup>Δ7 E-7<sup>b5</sup> A7<sup>b9</sup> D-7 G+7 C-9

did I just turn and stare in i - cy si - lence? What  
 could I just turn and stare in i - cy si - lence. What

F7 B-7 E7<sup>b9</sup> E-7<sup>b5</sup> A7 D-

was I to say, what can you say, when this love af - fair is ov - er?  
 was I to do, what can one do, when a love af - fair is ov - er?

PRETTY WORLD (SA MARINA)

**A**

G G7 C / / D7/C / / B- / / D7

G C / / D7<sup>sus4</sup> / / D7 ⊕ 1. G C 2. G7

**B**

C D7/C G E7 A-7

1. D7 D-7 G7 2. D7<sup>sus4</sup> D7 *D.C. al Coda*

⊕ G E-7 A-7 D7 G E-7 A-7 D7 G C G

# SO NICE (SUMMER SAMBA)

507

Valle/Gimbel 1965

F B-7

Some-one to hold me tight, that would be ve - ry nice, some-one to love me right,  
Some-one to cling to me, stay with me right or wrong, some-one to sing to me

E7 BbΔ7 Bb6

That would be ve - ry nice. Some-one to un - der - stand each lit - tle dream of me,  
some lit - tle sam - ba song. Some-one to take my heart then give her heart to me,

Bb-7 Eb7 A-7 D7b9 1. G-7

some-one to take me hand, to be a team with me. So nice, — life would be so nice, —  
some-one who's read - y to give love a start with me. Oh yes, — that would be so

E-7b5 A7b9 D-7 G13 G-7 Db7 C9

if one day I'd find — some-one who would take my hand and sam-ba thru life with me.

2. G-7 C7b9 F Bb9 F6

nice, — should it be you and me, I could see it would be nice. —

# O GRANDE AMOR

Jobim 1958

A- Ab°7 G-7 C7 B-7b5 E7

1. A- A7 D-7 G7 C F

Bb B-7b5 E7 2. E-7b5 A7b9

D-7 D#°7 C/E F Bb B-7b5 E7 A- E7

## TRISTE

Jobim

B $\flat$  B $\flat$  $\Delta$ 7 G $\flat$  $\Delta$ 7 B7 B $\flat$  B $\flat$  $\Delta$ 7  
 Sad is to live in sol - i - tude, far from your tran - quil at - ti - tude,  
 D-7 G7 $\flat$ 9 C-7 C-7/B $\flat$  A-7 D7 G-7 G-7/F  
 sad is to know that no one ev - er can live on a dream  
 E-7 $\flat$ 5 A7 $\flat$ 9 D $\Delta$ 7 B-7 E-7 A7 D-7 G7 C-7 F7  
 that nev - er can be, will nev - er be, dream - er a - wake wake up and see -  
 B $\flat$  B $\flat$  $\Delta$ 7 B $\flat$ -7 E $\flat$ 7 B $\flat$  B $\flat$  $\Delta$ 7  
 Your beauty is an ae - ro - plane, so high my heart can't bear the strain,  
 F-7 B $\flat$ 7 E $\flat$  $\Delta$ 7 A $\flat$ 7 D-7 G-7  
 a heart that stops when you pass by, on - ly to cause me pain,  
 C7 C-7 // F7 B $\flat$ -7 E $\flat$ 7 % % %  
 sad is to live in sol - i - tude.

## BLACK ORPHEUS (A DAY IN THE LIFE)

Luis Bonfá 1959

A- B-7 $\flat$ 5 E7 $\flat$ 9 A- B-7 $\flat$ 5 E7 $\flat$ 9 A- D-7 G7 C $\Delta$ 7 C $\sharp$ 7 A7 $\flat$ 9  
 A day in the life of a fool, a sad and a long lone - ly day. I walk the  
 D-7 G7 C $\Delta$ 7 F $\Delta$ 7 B-7 $\flat$ 5 E7 $\flat$ 9 A- B-7 $\flat$ 5 E7  
 a - ve - nue, and hope I run in - to the wel - come sight of you, com - ing my way. I  
 A- B-7 $\flat$ 5 E7 $\flat$ 9 A- B-7 $\flat$ 5 E7 $\flat$ 9 E-7 $\flat$ 5 A7 $\flat$ 9 D-7  
 stop just a - cross from your door, but you're nev - er there a - ny - more. So  
 D-7 D-7/C B-7 $\flat$ 5 E7 $\flat$ 9 A- A-7/G F $\Delta$ 7 B-7 $\flat$ 5 E7 $\flat$ 9 A- <sup>1.</sup>B-7 $\flat$ 5 E7 $\flat$ 9  
 back to my room, and there in the gloom I cry, tears of good - bye.  
 Last X A- D-7 A-7 D-7 A-7 D-7 E-7 A-  
 'till you come back to me, that's the way it will be, ev - 'ry - day in the life of a fool.

# DESAFINADO

509

Jobim 1959

**A** FΔ7 G7#11 G-7

Love is like a nev - er end - ing mel - o - dy. Po - ets have com -  
 Once your kiss - es raised me to a fev - er pitch, now the or - che -  
 Tune your heart to mine the way it used to be. Join with me in

C7 A-7b5 D7b9 1. G-7 A7b9

pared it to a sym - pho - ny. A sym - pho - ny con - duc - ted by the  
 stra - tion does - n't seem so rich.  
 har - mo - ny and

D7 D7b9 G7b9 GbΔ7

light - ing of the moon, but our song of love is slight - ly out of tune.

2. G-7 Bb-6 A-7 B-7b5 E7 AΔ7 Bb07

Late - ly you have changed the tune we used to sing, like the bos - sa no - va love should

B-7 E7 **B** AΔ7 Bb07 B-7 E7

swing. We used to har - mon - ize, two souls in per - fect tune,

AΔ7 F#-7 B-7 E7 CΔ7 C#07

now the song is dif - ferent and the words don't ev - en rhyme, 'cause you for - got the me - lo - dy our

D-7 G7 G-7 A-7b5 D7b9 G-7 C7#11 D.C. al Coda

hearts would al - ways croon, and so what good's a heart that slight - ly out of tune?

A-7b5 D7b9 G-7 Bb-6 A-7

sing a song of lov - ing. We're bound to get in tune a - gain, be - fore too

Ab07 G7 Bb-7

long There'll be no De - sa - fi - na - do when your heart be - longs to me com - plete - ly,

Eb7 G7 C7 F6

then you won't be slight - ly out of tune, you'll sing a - long with me

**A**

C $\Delta$ 7 G7<sub>sus</sub><sup>4</sup> C $\Delta$ 7 D/C

Like a lov-er the morn-ing sun, — slow - ly ris-es and kiss - es you a - wake.  
 Like a lov-er the riv - er wind, — sighs and rip-ples its fin - gers through your hair.  
 Like a lov-er the vel - vet moon — shares your pil-low and watch - es while you sleep.

B-7 E-7 A7<sub>sus</sub><sup>4</sup> A<sup>9</sup> D $\Delta$ 7 G13 G+7

— Your smile is soft and drow - sy as you let it play up - on your face,  
 — Up - on your cheek it lin - gers, nev - er hav-ing known a sweet - er place,  
 — Its light ar-rives on tip - toe, gent-ly tak-ing you in its em-brace,

F $\Delta$ 7 G/F C $\Delta$ 7 G7<sub>sus</sub><sup>4</sup>

— Oh, how I dream I might be like the morn-ing sun to you.  
 — Oh, how I dream I might be like the riv - er wind to you.  
 — Oh, how I dream I might be like the vel - vet moon to you.

C $\Delta$ 7 G7<sub>sus</sub><sup>4</sup> **B** C $\Delta$ 7 F-/C C $\Delta$ 7

*Fine* How I en - vy a cup that knows your lips,

D/C / B-7 B7<sup>b</sup><sub>9</sub> E-7

let it be me, — my love, and a tab - le that feels your fin - ger - tips,

F $\sharp$ -7<sup>b</sup><sub>5</sub> B13 B+7 E-7

let it be me, — let me be your love, — bring an end to the

A-7 A-/G D7/F $\sharp$  G7<sub>sus</sub><sup>4</sup> G7 *D.C. al Fine*

end - less days and nights with - out you. —

# THE LOOK OF LOVE

511

Bacharach/David 1965

D- A-7 BbΔ7

The look of love is in your eyes, a look your smile can't dis-guise.  
 look of love, it's on your face, a look that time can't e-rase.

A7sus4 A7 D- D7 BbΔ7 Bb- FΔ7

The look of love, it's say-ing so much more than words can ev-er say,  
 Be mine to - night, let this be the start of so ma - ny nights like this,

F7 BbΔ7 Bb6 A7sus4 D-7 G7 F6

and what my heart has heard, well it takes my breath a-way. I can hard-ly wait to hold you,  
 let's take a lov - er's vow and seal it with a kiss.

G-7 F6 G-7

feel my arms a-round you, how long I have wait-ed, wait-ed just to love you, now that I have found you.

1. 2. D- G- D- G- D-

You've got the please don't ev-er go, I love you so, don't ev-er go.

# DON'T MISUNDERSTAND

Gordon Parks 1955

**A** FΔ7 B-7b5 E7b9 EbΔ7 A-7b5 D7b9 G7

Don't mis-un-der-stand, we are on-ly stran-gers, on our way to some-one else, to  
 Don't mis-take my smile, it just means I'm lone-ly, love me till this day is past and  
 Don't mis-un-der-stand, you are no con-cern of mine, but in case you're free some-time and you

1. G-7 C7 FΔ7 C9 2. G-7 C7 FΔ7 D7b9

some-place we for - got. Don't mis-take my then for-get we met. We're just pass-ing

**B** G- E-7b5 A7b9 D- D-7/C B-7b5 Bb7#11 F/A Ab7#11

time, in some sec-ret place, yield-ing to a song one day to love the pain a -

G-7 C7alt D.C. al Coda A-7b5 D7b9 G-7 C9 C7b9 F Bb-6 FΔ7

way. Don't mis-un-der me some-time to hold my hand then I will un - der-stand.

## CALL ME

Tony Hatch 1965

**A**  $B\flat\Delta 7$   $B\flat-7$

If you're feel - ing sad and lone - ly, — there's a ser - vice I can ren - der.  
 When it seems your friends de - sert you, — there's some - bo - dy think - ing of you.  
 If you call I'll be right with you, — you and I should be to - geth - er,

$A\flat\Delta 7$   $A\flat-7$   $G\flat\Delta 7$

Tell the one who loves you on - ly, I can be so warm and ten - der. Call me, —  
 I'm the one who'll nev - er hurt you, may - be that's be - cause I love you.  
 Take this love I long to give you, I'll be at your side for - ev - er.

$E\flat-7$   $G\flat\Delta 7$   $E\flat-7$   $G\flat\Delta 7$   $E\flat-7$

don't be a - fraid you can call me, — may - be it's late but just call me, — tell me and I'll be a -

$B\flat$   $1. F+7$   $2. F+7$  **B**  $C-7$   $F7$   $C-7$   $F7$   $B\flat$

round. *Fine* Now don't for - get me, 'cause if you let me, — I will al - ways stay with

$C-7$   $F7$   $C-7$   $F7$   $B\flat 6$   $C-7$   $F7$  *D.C. al Fine*

you. You got - ta trust me, that's how it must be, — there's so much that I can do. —

## YELLOW DAYS

Carillo/Bernstein 1965

$G-7$   $C7$   $F6$

I re - mem - ber when the sun - light had a spe - cial kind of bright - ness, and the  
 She would hold me, and a smile would spread a - round us so com - plete - ly, and the  
 Life is emp - ty, and the sun - light seems so harsh in - stead of ten - der, and the

$A-7\flat 5$   $D7\flat 9$   $G9$   $1. C9$   $F6$   $A-7\flat 5$   $D7\flat 9$

laugh - ter has a lov - er's kind of light - ness, yel - low days, yel - low days. — She would  
 soft - ness of a kiss would lin - ger sweet - ly, yel - low  
 laugh - ter's just an ec - ho I re - mem - ber from yel - low

$2. C7$   $F6$   $C-7$   $F7$

days, yel - low days. *Fine* But then came thun - der and I heard her say good - bye thru tears of

$B\flat$   $B\flat-7$   $E\flat 7$   $A\flat$   $D-7\flat 5$   $G7\flat 9$   $C7$  *D.C. al 2nd End (Fine)*

won - der, now I'm all a - lone and my heart wants to know, yel - low days, where'd you go. — Life is

# DINDI

# 513

Jobim/Gilbert 1965

$E\flat\Delta 7$   $D\flat\Delta 7$   $E\flat\Delta 7$   $D\flat\Delta 7$

Sky, so vast is the sky, with far a - way clouds just wan - der - ing by,

$C\Delta 7$   $A-7$   $D-9$   $G13$

where do they gio? Oh, I don't know, don't know;

$E\flat\Delta 7$   $D\flat\Delta 7$   $E\flat\Delta 7$   $D\flat\Delta 7$

Wind that speaks to the leaves, — tell - ing stor - ies that no - one be - lieves,

$C\Delta 7$   $A-9$   $D-9$   $G13$

stor - ies of love — be - long to you and me.

**A**  $E\flat\Delta 7$   $D\flat\Delta 7$   $E\flat\Delta 7$   $B\flat-7$   $E\flat 7\flat 9$

Oh, Din - di, if I on - ly had words I would say all the beau - ti - ful  
 Oh, Din - di, like the song of the wind in the trees, that's how my heart is  
 know Din - di, I'd be run - ning and search - ing for you like a ri - ver that

$A\flat\Delta 7$   $A\flat-(\Delta 7)$   $E\flat 6$  1.  $B\flat-7$

things that I see, when you're with me, Oh my Din - di. *Fine*  
 sing - ing Din - di, hap - py Din - di, when you're with me.  
 can't find the sea, that would be me, with - out you, my Din - di.

**B**  $G-$   $E\flat-6$   $G-$   $E\flat-6$   $G-$   $C7\flat 9$

I love you more each day, — yes I do, yes I do;

$F-$   $D\flat-6$   $F-$   $D\flat-6$   $F-7$   $B\flat 7\flat 9$

I'd let you go a - way — if you take me with you. Don't you

*D.S. al Fine*

## CHEGA DE SAUDADE (NO MORE BLUES)

Jobim/Hendricks/Cavanaugh 1962

**A** D- D-7/C E7/B E7<sup>b9</sup> E-7<sup>b5</sup> A7<sup>b9</sup> 1. D-

No more blues, I'm goin' back home, no no more blues, I pro-mise no more to  
 No more tears and no more sighs, and no more fears, I'll

E-7<sup>b5</sup> A7<sup>b9</sup> D- D-7/C B-7<sup>b5</sup> E7 A- B<sup>b</sup>Δ7

roam. Home is where the heart is, the fun-ny part is, my heart's been

E-7<sup>b5</sup> A7<sup>b9</sup> 2. D- D7<sup>b9</sup> G- G-7/F A7<sup>b9</sup>E

right here all a-long. say no more good-byes, if trav-el beck-ons me, I

D- D-7/C B-7<sup>b5</sup> E-7<sup>b5</sup> A7<sup>b9</sup> D- A7

swear I'm gon-na re-fuse, I'm gon-na set-tle down and there'll be no more blues.

**B** DΔ7 B7/D<sup>#</sup> E-7 A7<sup>sus4</sup> A7

Ev-'ry day while I am far a-way, my thoughts turn home-ward, for-ev-er home-

D<sup>o</sup>7 DΔ7 F<sup>#</sup>-7 F<sup>o</sup>7 E-7

ward. I trav-elled 'round the world in search of hap-pi-ness, but all my

E7 E-7<sup>b5</sup> A7<sup>b9</sup> DΔ7 DΔ7/C<sup>#</sup> B-7

hap-pi-ness I found was in my home town. No more blues, I'm

E7 F<sup>#</sup>7 B-7 B<sup>b</sup>-7 A-7 D7<sup>b9</sup>

goin' back home, no, no more dues, I'm thru with all my wan-drin', now I'll set-

GΔ7 G-7 F<sup>#</sup>-7 B7 E7 A7<sup>sus4</sup>

tle down and live my life and build a home and find a wife. When we set-tle down there'll be no more blues,

F<sup>#</sup>-7 B7 E7 E-7 A7 D E-7<sup>b5</sup> A7<sup>b9</sup>

noth-ing but hap-pi-ness, when we set-tle down there'll be no more blues.

GOIN' OUT OF MY HEAD

Randazzo 1964

**A**

C-7 CΔ7 C-7

Well I think I'm go-in' out of my head, yes I think I'm go-in' out of my head  
 And I think I'm go-in' out of my head, 'cause I can't ex-plain the tears that I shed

CΔ7 F6 F-7 Bb7 EbΔ7

o - ver you, o - ver you I want you to  
 o - ver you, o - ver you I see you each

G-7 EbΔ7 G-7 AbΔ7 Bb7

want me, I need you so bad - ly, I can't think of an - y - thing but  
 morn - ing, but you just walk past me, you don't ev - en know that I e -

1. CΔ7 2. CΔ7 D- G7

you And I xist. Go - in' out of my

**B** CΔ7 D-7/G CΔ7 D-7/G

head o - ver you, out of my head, o - ver you, out of my

C F C F C F C F C

head day and night, night and day and night, wrong or right, I must think of a

D/F# F-6 C/E Eb°7

way in - to your heart, there's no rea - son

G/D A-7b5 D7b9 G G7sus4 G7 D.C. al Fin

why my be - ing shy should keep us a - part and I

Vamp Out at End

C-7 CΔ7 C-7 CΔ7

think I'm go-in' out of my head yes I think I'm go-in' out of my head

# RECADO BOSSA NOVA

# 517

Djalma Ferreira 1959

SO MANY STARS

Sergio Mendez/ Bergman 1967

**A**

F/G G7<sup>b9</sup> G-7 C7<sup>b9</sup>

The dawn is filled with dreams, so ma-ny dreams, which one is mine? One must be  
wind is filled with songs, so ma-ny songs, which one is mine?

F<sup>Δ</sup>7 B<sup>b</sup>13 E- C/E E-6 E-7 E-(<sup>Δ</sup>7) E-7

right for me. Which dream, of all the dreams, when there's a dream for ev - 'ry star?  
song song

A7<sup>#9</sup> D-7 G7<sup>b9</sup> C<sup>6</sup> 1. A7<sup>sus4</sup> A7<sup>#9</sup> 2. C6 F<sup>Δ</sup>7

and there are oh so ma-ny stars, so ma-ny stars. The A -

**B**

F<sup>#</sup>-9 F7<sup>#11</sup> E-9 A7<sup>b9</sup> D-9

lone the count-less days, the end-less nights that I have searched, so ma-ny eyes, so ma-ny  
G7<sup>b9</sup> E13 E+7 A7<sup>sus4</sup> A7<sup>b9</sup> F/G G7<sup>b9</sup>

hearts, so ma-ny smiles. Which one to choose? Which way to go? How can I  
E-9 A D-9 G7<sup>b9</sup> C<sup>6</sup>

tell? How can I know? Out of oh, so ma-ny stars, so ma-ny stars.

A MAN AND A WOMAN

Lai/Keller 1966

**A**

C<sup>Δ</sup>7 B7

B<sup>b</sup><sup>Δ</sup>7 E-7 A7 D<sup>Δ</sup>7

**B**

C-7 F7<sup>b9</sup> B<sup>b</sup><sup>Δ</sup>7 C-7 F7<sup>b9</sup> B<sup>b</sup><sup>Δ</sup>7

E-7 A7 D<sup>Δ</sup>7 D-7 G7 C<sup>Δ</sup>7 D.C. al Coda Last

D<sup>Δ</sup>7 E-7 D<sup>Δ</sup>7 D<sup>b</sup><sup>Δ</sup>7 C<sup>Δ</sup>7 D<sup>b</sup><sup>Δ</sup>7 D<sup>Δ</sup>7

# ESTATÉ

Bruno Martino/Brighetti 1986

519

**A**

G-add<sup>9</sup> G- A-7<sup>b5</sup> D7<sup>b9</sup><sub>13</sub> G-add<sup>9</sup> G-7 C-7 F7<sup>sus4</sup> F7<sup>b9</sup>

Estaté, you bathe me in the glow of your car - esses. You turn my tim-id's no's to eag-er  
 Estaté, Oh how your gold-en sun-light bends the willow, your blos-som send their per-fume to my  
 Estaté, And when you sleep be-neath a snow-y cover, I'll keep you in my heart just like a

F-7 B<sup>b</sup>9 E<sup>b</sup>Δ7 E<sup>b</sup>-7 A<sup>b</sup>7 <sup>1</sup>A-7 D7<sup>b9</sup> ⊕ <sup>2</sup>A-7 D7

yes 's You sweep a - way my sor-rows with your sighs. Al-ways feel you  
 pil-low Oh, who could know you half as well as I.  
 lov-er, then wait un - til you come a - gain to me.

GΔ7 C<sup>#</sup>-7<sup>b5</sup> F<sup>#</sup>7<sup>b9</sup> B-7 E7<sup>b9</sup>

near me, in ev - 'ry song the morn - ing breeze com - pos - es. If

C-7 F7<sup>sus4</sup> F7<sup>b9</sup> B<sup>b</sup>7<sup>sus4</sup> B<sup>b</sup>7<sup>b9</sup> E<sup>b</sup>Δ9 A<sup>b</sup>13 A-7 D7<sup>b9</sup><sub>13</sub>

all the ten-der won - ders of the Ros - es each time the set-ting sun smiles on the sea. *D.C. al Fine*

G-7 C-7 D7 G-7 C-7 F7

# ONLY TRUST YOUR HEART

Benny Carter/Sammy Cahn 1964

FΔ7 B7<sup>#9</sup> E-7 A-7 D-7

Nev-er trust the stars when you're a - bout to fall in love, look for hid - den  
 Nev-er trust the moon when you're a - bout to taste her kiss, she knowa all the  
 Nev-er trust your dream when you're a - bout to fall in love, for your dream will

G13 G+7 ⊕ CΔ7 <sup>1</sup>G-7 C7<sup>b9</sup> <sup>2</sup>G-7 G<sup>b</sup>7 F A-7/E

signs be-fore you start to sigh. Just wait for a  
 lines, and she knows how to lie.  
 quick - ly fall a -

D-7 F/C B-7<sup>b5</sup> E+7 A- A<sup>b</sup>-7 G-7 C7

night when the skies are all bare, then if you still care *D.C. al Coda*

B<sup>b</sup>7<sup>#11</sup> A7<sup>b9</sup> D-7 F-7 B<sup>b</sup>7 C E-7 A7 D-7<sup>b5</sup> G7<sup>b9</sup> C

part. So if you're smart, real-ly smart on-ly trust your heart

NEVER LET ME GO

Livingston/Evans 1956

IF YOU NEVER COME TO ME

Jobim/Gilbert 1966

# WHERE DO YOU START

521

Johnny Mandel/Alan Bergman 1988

**A**

*E<sup>b</sup>6* *A<sup>b</sup>Δ9B<sup>b</sup>* *E<sup>b</sup>6*

Where do you start? How do you sep - a - rate the pre - sent from the past? How do you  
Which books are yours? Which tapes and dreams be - long to you and which are mine? our lives are  
Where do you start? Do you al - low your - self a lit - tle time to cry or do you

*B<sup>b</sup>-7* *E<sup>b</sup>+7* *A<sup>b</sup>Δ7* *A<sup>b</sup>6* *A<sup>b</sup>-7* *A<sup>b</sup>-6*

deal with all the things you thought would last, that did - n't last? with bits of  
tan - gled like the bran - ches of a vine, that in - ter - twine. So ma - ny  
close your eyes and kiss it all good - bye? I guess you try. And though I

*G-7* *C9* *⊕* *F9* *B<sup>b</sup>7<sup>b</sup>9* *<sup>1</sup>E<sup>b</sup>6* *G<sup>b</sup>9*

mem - 'ries scat - tered here and there. I look a - round and don't know where to start.  
ha - bits that we'll have to break and yes - ter - days we'll have to take a - - -  
don't know where and don't know when, I'll

*BΔ7* *B<sup>b</sup>7<sub>sus</sub>4* *<sup>2</sup>E<sup>b</sup>6* **B** *A<sup>b</sup>-7* *D<sup>b</sup>7<sub>sus</sub>4* *G<sup>b</sup>Δ7* *E<sup>b</sup>-7*

Which books are part. One day there'll be a song or some - thing in the air a - gain to

*C-7* *F7alt* *A<sup>b</sup>Δ9B<sup>b</sup>* *G<sup>b</sup>-7* *B<sup>b</sup>7<sub>sus</sub>4* *B<sup>b</sup>o7* *A<sup>b</sup>Δ9B<sup>b</sup>* *D.C. al Coda*

catch me by sur - prise and you'll be there a - gain. A mo - ment in what might have been. Where do you

*⊕* *F-7* *B<sup>b</sup>13* *G-9* *C13* *G-9* *C13*

find my - self in love a - gain, I pro - mise there will al - ways be a lit - tle place no one will see, a

*F7<sub>sus</sub>4* *F13* *B<sup>b</sup>7<sub>sus</sub>4* *B<sup>b</sup>7<sup>b</sup>13* *E<sup>b</sup>6* *F-7/E<sup>b</sup>* *E<sup>b</sup>6*

tin - y part, deep in my heart, that stays in love with you.

SABOR A MI

Composer

**A**

Chord symbols for section A:  
 Staff 1: F-7, Bb7, EbΔ7  
 Staff 2: EbΔ7, F-7, Bb7  
 Staff 3: 1. EbΔ7, 2. Eb6

**B**

Chord symbols for section B:  
 Staff 1: Bb-7, Eb7, Bb-7, Eb7, AbΔ7, G7, AbΔ7  
 Staff 2: C-, C-(Δ7), C-7, F7, F-7, Bb7, Eb7-3  
 Staff 3: AbΔ7, Db9, EbΔ7, F-7, G-7, GbΔ7  
 Staff 4: F-7, Bb7, Eb6

LUJON

Henry Mancini 1960

Bass Line

Chord symbols for LUJON:  
 Bass Line: D-7  
 Staff 1: D-9, G-9  
 Staff 2: D-9, 1. Fine, 2. G-9, Bb-7, AbΔ7  
 Staff 3: Ab-7, GbΔ7, FΔ7, E-7, A7 D.S. al Fine

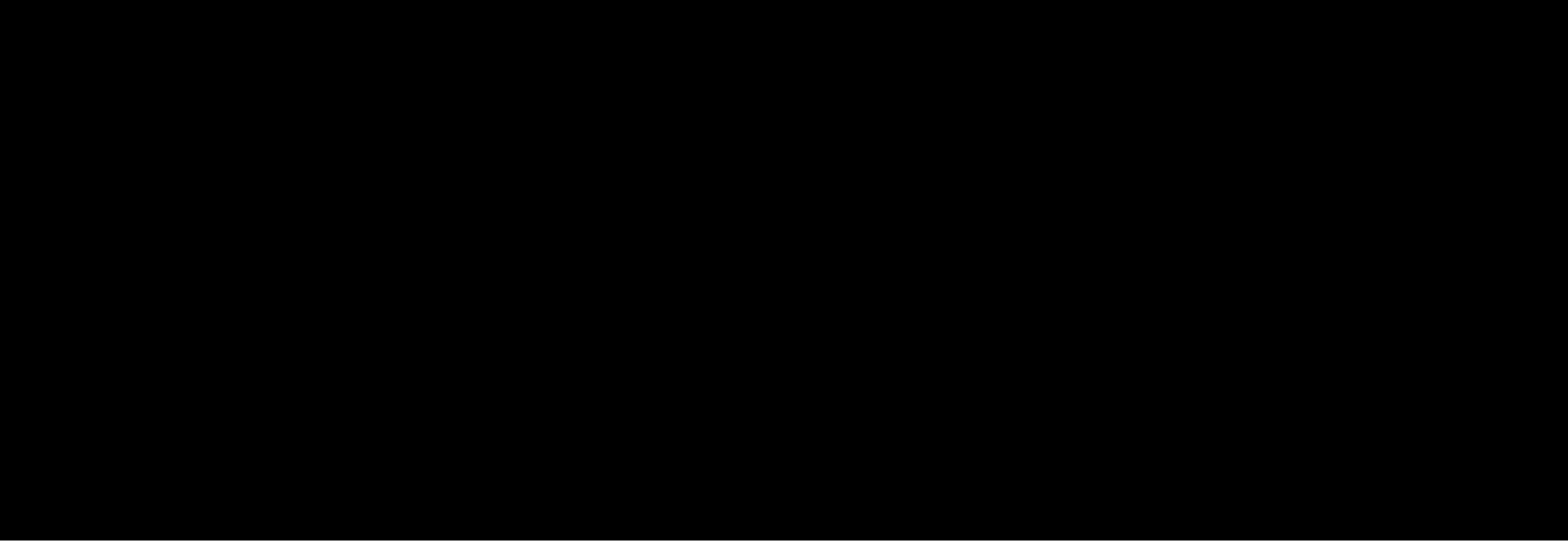

QUANDO, QUANDO, QUANDO

Renis/Boone 1962

**A** B $\flat$  B $\circ$ 7 C-7 F7 % % % B $\flat$  B $\flat$ 6

Tell me when will you be mine, \_\_\_\_\_ tell me quan-do, quan-do, quan - do. \_\_\_\_\_  
 When will you say yes to me, \_\_\_\_\_ tell me quan-do, quan-do, quan - do. \_\_\_\_\_  
 I can't wait a mo-ment more, \_\_\_\_\_ tell me quan-do, quan-do, quan - do. \_\_\_\_\_

B $\flat$  $\Delta$ 7 B $\circ$ 7 C-7 F7 % % % B $\flat$

We can share a love di - vine, \_\_\_\_\_ please don't make me wait a - gain. \_\_\_\_\_  
 You mean hap - pi - ness for me, \_\_\_\_\_ oh my love please tell me when. \_\_\_\_\_  
 Say it's me that you a - dore, \_\_\_\_\_ and then dar - ling tell me more. \_\_\_\_\_

1. B $\circ$ 7 2. B $\flat$  **B** F-7 B $\flat$ 7 %

*Fine* When will you say yes to Ev - 'ry mo - ments a day, \_\_\_\_\_

% % E $\flat$  G-7 C7

ev - 'ry day seems a lifetime, \_\_\_\_\_ let me show you the way. \_\_\_\_\_

% % C-7 F7 % F7 B $\flat$  B $\circ$ 7 *D.S. al*

\_\_\_\_\_ to a joy be-yond com-pare. \_\_\_\_\_ I can't wait a mo - ment

SAMBA D'ORPHEU

Luiz Bonfa 1959

**A** C $\Delta$ 7

C $\sharp$  $\circ$ 7 D-7

G7 1. C $\Delta$ 7 C6 2. C6

**B** G-7 C7 F $\Delta$ 7

F-7 B $\flat$ 7 D-7 G7 *D.C. al 2nd ending (Fine)*

# JAZZ SAMBA (So Danco Samba)

537

Jobim/Gimbal 1963

**A** Eb Bb+7 Eb Bb+7

So

dan-ca sam - ba, so dan-ca sam - ba, vai, vai, vai, vai, vai! So

F-7 Bb9 Eb6 1. Bb9 2. Eb+7

dan-ca sam - ba, so dan-ca sam - ba, vai! So

**B** Bb-7 Eb9 AbΔ7 Ab6

Bos-sa No - va came and took the town.

C-7 F9 F-7 Bb9 D.C. al Fine

Jet from Ri - o to New York and straighto Car-ne-gie Hall. So

Eb6 F9 F-7 Bb9 Eb6

so danca sam - ba, so danca sam - ba, vai,vai, vai, vai, vai, vai!

## I GO TO RIO

**A** C-7 F7 C-7 F7 BbΔ7 Bb6

Take Coda on 2nd X

1. D-7 G7b9 2. BbΔ7 Bb6 **B** Bb7sus4 Bb7

1. EbΔ7 Eb-7 Ab7 2. G7sus4 G7 Gb7

D.C. al Coda 2nd:

F7 A-7b5 D7b9 G-7 C7sus4 C7 C7sus4

C7 F7sus4 F7 F7sus4 F7 D.C. Last X go to C-7 Bb6

## TICO TICO

Abreu/Drake 1943

**A**

Oh, to-co - to-co-tic, oh, ti-co - ti-co-tock, this ti - co - ti-co, he's the cuckoo in my clock, and when he  
I've got a heavy date a tet-a - tet at eight, so speak oh ti-co, tell me is it get-ting late? If I'm on

says "cuck-oo" he means it's time to woo, it's ti - co - time for all the lovers in the block. I've got a  
time, "cockoo", but if I'm late "woowoo" The one my

2. E7

heart has gone to may not want to wait. For just a bird-ie, and a bird-ie that goes no-where, he knows of

ev-'ry lov-er's lane and how to go there. For in af - fairs of the heart, my ti-co's ter-ri-bly smart, he tells me

"gent-ly, sen-ti-ment-ly at the start." Oh Oh I hear my lit-tle ti-co ti - co call-ing, be-cause the

time is right and shades of night are fall-ing. I love that not so cuck-oo cock-oo in the clock, ti-co-

D-7 G7

ti - co - ti - co - ti - co - ti - co - tock!

**C**

# MAS QUE NADA

# 539

Jorge Ben/Deane 1963

A-7 E7sus4 / D-7 G7sus4 A-7 B-/A / 1. / (Last X only) /

Oooo, when your eyes meet mine, Pow! Pow! Pow!

2. A-7 B-7b5 E7b9 A- B-7b5 E7b9 A-

Ow! It's a feeling that begins to grow and grow and grow in-side me, til I

B-7b5 E7b9 A- E7 A- (break)

feel like I'm gon-na ex-plode. Oh, this is what you do to me. Are your lips

D-7 G7 C#7 C6 D-7 B-7b5

say - ing things that you feel in your heart? If your heart is beating mad-ly then

E7b9 A- B-7b5 E7b9 A- B-7b5 E7b9

let the mus-ic start. Hold me, hold me, It's hea-ven ooo it's hea-ven when you

A- B-7b5 E7b9 A- E7 A- D.C. al 1st ending figure

hold me, I want you night and day, ooo I want you here to stay.

# BIM BAM BUM

Morales 1941

Bb F7 C-7 3 3 3 F7 3

Bb F7 Bb F-7 3 Bb7 3 Eb 3 F-7 3 Bb7 3

Eb 3 G-7 3 C7b9 3 F 3 G-7 3 C7b9 3 F

F7 D.G. al Coda

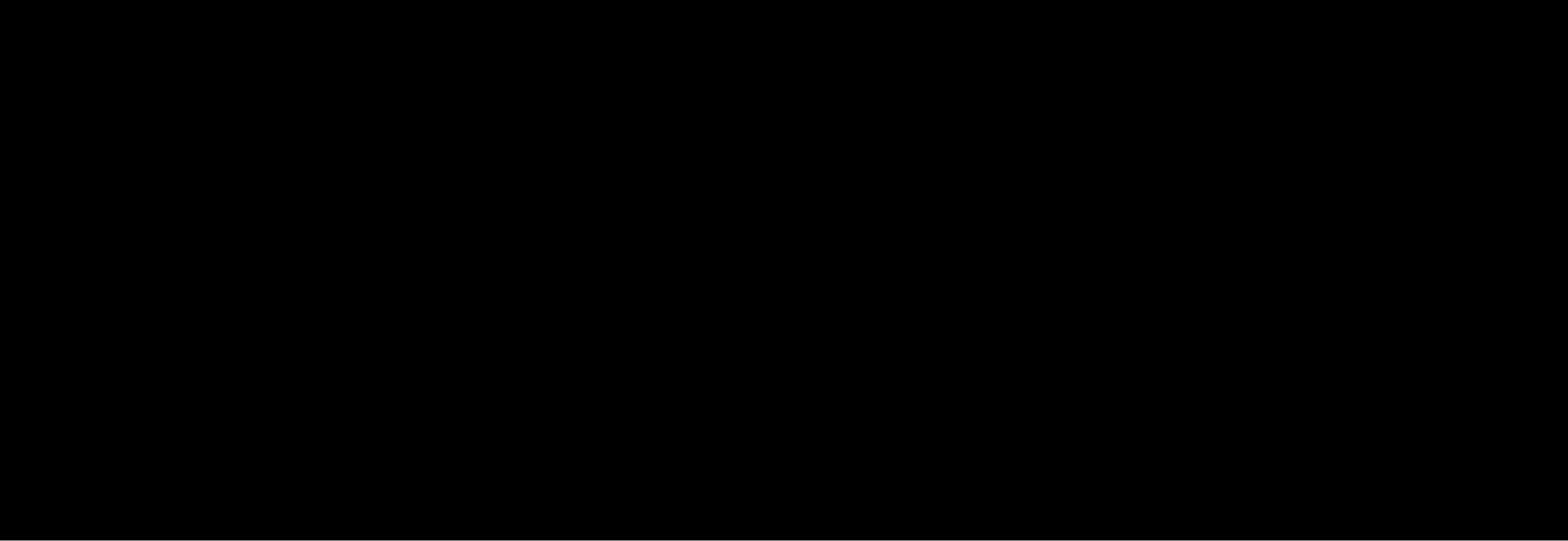

BESAME MUCHO

Velazquez/Skylar 1941

A

D- G-6/A D- G- G-(Δ7) G-7 F#°

Be - sa - me, Dear - est one, be - sa - me if you should leave me, each time I cling to your each lit - tle dream would take

G-/F A7/E D- A-/C BbΔ7 A7 D7 G-

kiss I hear mus - ic di - vine. wing and my life would be through, Be - sa - me much - o, be - sa - me much - o,

E-7b5 A7b9 D- D-7/C3 Bb7 A7 D- G-/D D-

hold me my dar - ling and say that you'll al - ways be mine. love me for - ev - er and make all my dreams come true. *Fine*

B

G- D- E-7b5 A7b9 D-

This joy is some - thing new, my arms en - fold - ing you, nev - er knew this thrill be - fore,

G- D- B-7b5 Bb7 A7 *D.C. al Fine*

who ev - er thought I'd be hold - ing you close to me, whis - p'ring "It's you I a - dore."

SPANISH EYES

Kaempfert/Singleton 1965

G D7

Blue span - ish eyes, tear - drops are fall - ing from your span - ish eyes. pret - ti - est eyes in all of Mex - i - co,

D7 G

Please, please don't cry, this is just a - di - os and not good - bye. True, span - ish eyes, please smile for me once more be - fore I go.

G G7 C

Soon I'll re - turn, bring - ing you all the love your heart can hold.

C- G D7 G

Please say si, si, say you and your span - ish eyes will wait for me.

C<sub>3</sub> C<sub>6</sub> C<sub>A7</sub> C<sub>6</sub> C<sub>3</sub> C<sup>♯</sup><sub>3</sub> D-7 G7  
 When they be-gin the Be-guine, it brings back the sound of mus-ic so ten-der, it  
 with you once more un-der the stars, and down by the shore an or-che-stra's play-ing, and  
 D-7 G<sub>7sus</sub><sup>4</sup><sub>3</sub> 1. G<sub>7</sub><sub>3</sub> C  
 brings back a night of trop-i-cal splen-der, it brings back a mem - o-ry ev-er gree. I'm  
 ev - en the palms seem to be sway-ing when they be-gin  
 2. G<sub>7</sub> C C-<sub>3</sub> F<sub>7</sub> B<sup>b</sup> B<sup>b</sup><sub>3</sub>  
 the Be guine. To live it a-gain is past all en deavour, ex - cept when that tune  
 E<sup>b</sup><sub>7</sub> A<sup>b</sup><sub>Δ7</sub> A-<sub>7</sub><sup>b5</sup> D<sub>7</sub><sup>b9</sup><sub>3</sub> G A<sup>b</sup><sub>3</sub> G  
 clutch-es my heart, and there we are swear-ing love for - ev-er, and pro-mis-ing nev-er,  
 F-<sub>7</sub><sub>3</sub> G G<sub>7</sub> C<sub>3</sub> C<sub>6</sub> C<sub>A7</sub> C<sub>6</sub> C<sub>3</sub>  
 nev - er to part. What mo-ments di-vine, what rap-ture se-rene, till clouds came a-long to dis-  
 C<sub>7</sub> D- G<sub>7</sub> F-<sub>3</sub> D-<sub>7</sub><sup>b5</sup><sub>3</sub>  
 perse the joys we had tast-ed. And now when I hear peo-ple curse the chance that was wast-ed,  
 G<sub>7sus</sub><sup>4</sup><sub>3</sub> G<sub>7</sub> C C<sub>3</sub> C<sub>6</sub>  
 I know but too well what they mean, so don't let them be-gin the Be-  
 let them be-gin the Be-guine, make them  
 C<sub>A7</sub> C<sub>6</sub> C<sub>3</sub> C<sub>6</sub> G<sub>7</sub>  
 guine. let the love that was once a fire re-main an em-ber, let it  
 play, till the stars that were there be-fore re-turn a-bove you, till you  
 F<sub>3</sub> D-<sub>3</sub> E-<sub>7</sub> A-<sub>7</sub> D-<sub>7</sub><sub>3</sub> 1. G<sub>7sus</sub><sup>4</sup><sub>3</sub>  
 sleep like the dead de-sire I on-ly re-mem-ber, when they be-gin the Be-  
 whis-per to me once more "Dar-ling, I love you" and we sud-den-ly know  
 C 2. G<sub>7</sub> D-<sub>7</sub><sup>b5</sup><sub>3</sub> G<sub>7</sub> D-<sub>7</sub><sub>3</sub> G<sub>7</sub>  
 guine. Oh yes what hea-ven we're in, when they be-gin the Be-  
 C D-<sub>7</sub><sub>3</sub> D-<sub>7</sub><sup>b5</sup> G<sub>7</sub> C  
 guine, when they be-gin the Be-guine.

**GREEN EYES**

Menendez/Rivera 1929

**A**

Your green eyes with their soft lights, your eyes that promise sweet nights,  
 Those cool and limpid green eyes, a pool where in my love lies,  
 bring to my soul a longing a thirst for love divine. In dreams I seem to  
 so deep that in my searching, for happiness I  
 hold you, to find you and unfold you, our lips meet, and our  
 hearts too, with a thrill so sublime. Those cool and limpid fear,  
 that they will ever haunt me, all thru my life they'll taunt me,  
 but will they ever want me, green eyes make my dreams come true.

Chord symbols: Eb, EbΔ7, Eb6, EbΔ7, Eb, E°7, 1. F-7, Bb7, F-7, Bb7, C7, F7, Bb7, 2. F-, Bb7, F-7, Bb7, Eb, C7, F7, Bb7, Eb6.

**MORE**

Ortolani/Newell 1962

More than the greatest love the world has known, this is the love I'll give to  
 More than the simple words I try to say, I only live to love you  
 Long-er than e-ver is a long, long time, but far be-yond for-e-ver,  
 you a-lone. More than you'll e-ver know, my arms long to hold you so, my life will be  
 more each day. I know I nev-er lived be-fore, and my heart is ver-y sure, no one  
 you" be mine. I know I nev-er lived be-fore, and my heart is ver-y sure, no one  
 in your keep-ing, wak-ing, sleep-ing, laugh-ing, weep-ing. else could love you more.

Chord symbols: GΔ7, E-7, A-7, D7, GΔ7, E-7, A-7, D7, E-, E-(Δ7), E-7, E-6, A-7, A7, A-/D, D7, D.C. No repeat at C, A-7, D7, G6.

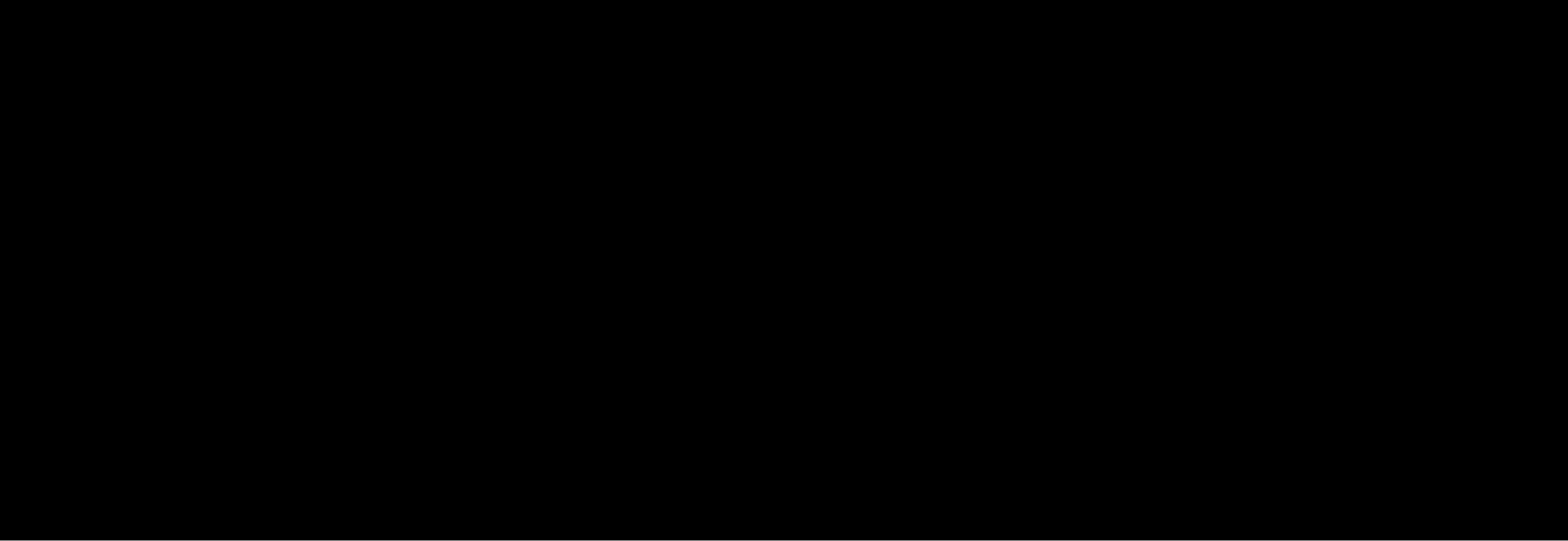

# SPEAK LOW

555

Weill/Nash 1943

**A**

Speak low when you speak, love, our summer day withers a -  
 Speak low, dar-ling speak low, love is a spark lost in the  
 We're late, dar-ling we're late, the cur-tain de-scends, ev-'ry-thing

way, too soon, too soon. Speak low when you speak, love, our mo-ment is  
 dark too soon, too soon. I feel wher-ev-er I go, that to-mor-row is  
 ends, too soon, too soon. I wait, dar-ling I

1. F B $\flat$ 7 A-7 D7 $\flat$ 9 2. F **B** F-7  
 swift, like ships a-drift, we're swept a-part too soon. Speak soon. Time is so old  
 near, to-mor-row is here and al-ways too

A $\flat$ -(A7) A $\flat$ -6 E $\flat$ A7 D $\flat$ 7#11 C7  
 and love so brief, love is pure gold and time a thief. we're

A-7 $\flat$ 5 D7 G7 G-7 C13 F6  
 wait, will you speak low to me, speak love to me and soon.

# PERFIDIA

Dominguez/Leeds 1939

**A**

To you my heart cries out "Per-fi-di-a", for I found you, the  
 Your eyes are ech-o-ing per-fi-di-a, for-get-ful of our  
 And now I know my love was not for you, and so I'll take it

love of my life, in some-bo-dy el-se's arms. Your With a  
 pro-mise of love, your shar-ing an-oth-er's charms.

**B**

D- E7  
 sad la-ment, my dreams have fad-ed like a brok-en mel-o-dy, while the

D- E7 G7 D.C. al Coda D-7 G7 C  
 gods of love look down and laugh at what ro-man-tic fools we mor-tals be. And fid-i-a's one good-bye.

## ALWAYS IN MY HEART

Lecuona/Gannon 1942

You are al-ways in my heart, — ev-en tho' you're far a- way, — I can hear the mus-ic  
 of the song of love I sang with you. You are al-ways in my heart, — and when skies a-bove are  
 gray, — I re-mem-ber that you care, and then and there, the sun breaks through. Just be-fore I go to  
 sleep, — there's a ren-de-vous I keep, — and the dream I al-ways meet, helps me for-  
 get we're far a - part. — I don't know ex-act-ly when dear, but I'm sure we'll meet a-  
 gain dear, and my dar-ling, till we do, you are al-ways in my heart. —

## YOU BELONG TO MY HEART

Lara/Gilbert 1943

You be-long to my heart, — now and for - ev - er, — and our love had its  
 'Twas a mo-ment like this, — do you re - mem-ber? — And your eyes threw a  
 start, — not long a - go. — We were gath - er - ing stars while a  
 kiss, — when they met mine. — Now we own all the stars and a  
 mil-lion gui - tars played our love song, — when I said "I love you" ev - 'ry  
 mil-lion gui - tars are still play - ing, — dar - ling you are the song and you'll  
 beat of my heart said it too. 'Twas a mo-ment like al - ways be - long to my heart. —

# SOFTLY, AS IN A MORNING SUNRISE

557

Romberg/Hammerstein 1928

**A** D- E-7<sup>b5</sup> A7 D- E-7<sup>b5</sup> A7 D-  $\oplus$

Soft - ly, \_\_\_\_\_ as in a morn - ing sun - rise, \_\_\_\_\_ the light of love comes steal - ing  
 Flam - ing \_\_\_\_\_ with all the glow of sun - rise, \_\_\_\_\_ a burn - ing kiss is seal - ing,  
 Soft - ly, \_\_\_\_\_ as in a eve - ning sun - set, \_\_\_\_\_ the light that gave you glo - ry

E-7<sup>b5</sup> B<sup>b</sup>7 A7 D- 1. E-7<sup>b5</sup> A7<sup>b9</sup> 2. **B** F

in - to a new - born day, \_\_\_\_\_ oh. For the pass - ions that thrill \_\_\_\_\_ love, \_\_\_\_\_  
 the vow that all be - tray \_\_\_\_\_

A-7<sup>b5</sup> D7 G- B-7<sup>b5</sup> E7<sup>b9</sup>

and lift you high to hea - ven, \_\_\_\_\_ are the pass - ions that kill love, \_\_\_\_\_ and let you fall to hell,

A7 E-7<sup>b5</sup> A7<sup>b9</sup>  $\oplus$  E-7<sup>b5</sup> *al Coda* B<sup>b</sup>7 A7 D-

so ends each sto - ry. will take it all a - way \_\_\_\_\_

# STRANGERS IN THE NIGHT

Campfert/Singleton

**F**

Strangers in the night, \_\_\_\_\_ ex - chang - ing glan - ces, won - d'ring in the night, \_\_\_\_\_ what are the chan - ces,  
 ev - er sincethat night, \_\_\_\_\_ we've been to - geth - er, lov - ers at first sight, \_\_\_\_\_ in love for - ev - er,

$\oplus$  A<sup>b</sup> G-7 C7 G-7

we'd be shar - ing love \_\_\_\_\_ be - fore the night was through \_\_\_\_\_ Some - thing in your eyes \_\_\_\_\_  
 it turned out so right \_\_\_\_\_

C7 G-7 C7 G-7

was so in - vi - ting, some - thing in your smile \_\_\_\_\_ was so ex - ci - ting, some - thing in my heart \_\_\_\_\_

C7 F F7

told me I must have you \_\_\_\_\_ Stran - gers in the night, \_\_\_\_\_ two lone - ly peo - ple,

A-7<sup>b5</sup> D7<sup>b9</sup> G-7 B<sup>b</sup>-6

stran - gers in the night, \_\_\_\_\_ up to the mo - ment when we said our first hel - lo, lit - tle did we know,

F D-7 G-7 C7<sup>sus4</sup> *D.C. al Coda*  $\oplus$  G-7 C7<sup>sus4</sup> F

love was just a glance a - way, a warm embrac - ing dance a - way. And for stran - gers in the night.

YOURS

Roig/Gamse 1931

C G7sus<sup>4</sup> G7 F/C C

1. C/E E<sup>b</sup>o7

Yours till the stars lose their glo - ry, \_\_\_\_\_ yours till the birds fail to  
 Yours in the gray of De - cem - ber, \_\_\_\_\_

D-7 G7 D-7 G7sus<sup>4</sup> G7 D-7 G7 D-7

sing, \_\_\_\_\_ yours till the end of life's sto - ry, \_\_\_\_\_ this pledge to

G7 G+7 CΔ7 D-7 G7 <sup>2</sup>A7 E-7 A7

you dear, \_\_\_\_\_ I bring, \_\_\_\_\_ here or on far dis - tant

D-7 A+7 D-7 E<sup>b</sup>o7 C/E A7 D-7

shores, \_\_\_\_\_ I've nev - er loved an - y - one the way I love you, how could

F-7 B<sup>b</sup>7 C A7 D-7 G7 C

I? \_\_\_\_\_ when I was born to be \_\_\_\_\_ yours. \_\_\_\_\_

AMAPOLA

LaCalle/Gamse 1924

B<sup>b</sup> F<sup>sus</sup><sup>4</sup> B<sup>b</sup>

A - ma - po - la, \_\_\_\_\_ my pret - ty lit - tle pop - py, \_\_\_\_\_ you're like that love - ly flow'r so  
 A - ma - po - la, \_\_\_\_\_ the pret - ty lit - tle pop - py, \_\_\_\_\_ must cop - y its en - dear - ing

<sup>1</sup>B<sup>b</sup>/D D<sup>b</sup>o7 C-7 F7 F7 F7sus<sup>4</sup> C-7 F7

sweet and hea - ven - ly, \_\_\_\_\_ Since I found you, \_\_\_\_\_ my heart is wrapped a -

C-7 F7 C-7 F+7 B<sup>b</sup>

round you, \_\_\_\_\_ and lov - ing you, it seems to beat a rhap - so - dy, \_\_\_\_\_ A - ma

<sup>2</sup>D-7 G7 C-7 G7 C-7 E<sup>b</sup>-

charm from you, \_\_\_\_\_ A - ma - po - la, \_\_\_\_\_ A - ma -

B<sup>b</sup>/D D<sup>b</sup>o7 C-7 F7 B<sup>b</sup>

po - la, \_\_\_\_\_ how I long to hear you say "I love \_\_\_\_\_ you." \_\_\_\_\_

# TEA FOR TWO

Vincent Youmans/Caesar 1924

565

Pic-ture you up - on my knee, just tea for two and two for tea, just me for you and  
 Day will break and you'll a- wake, and start to bake a sug- ar cake for me to take for  
 you for me a - lone \_\_\_\_\_ No- bo - dy near us to see us or hear us, no  
 all the boys to see \_\_\_\_\_  
 friends or re - la-tions on weekend va - ca-tions, we won't have it known dear, that we own a te - le -  
 phone \_\_\_\_\_ dear. see \_\_\_\_\_ We will raise a fam - i - ly, a  
 boy for you a girl for me, oh can't you see how hap - py we would be? \_\_\_\_\_

# CHERRY PINK AND APPLE BLOSSOM WHITE

Louiguy/David 1950

It's cher-ry pink and ap-ple blos-som white, \_\_\_\_\_ when your true lov - er comes your way,  
 The sto-ry goes that once a cher-ry tree, \_\_\_\_\_ be - side an ap - ple tree did grow,  
 And that is why the po - ets al - ways write, \_\_\_\_\_ if there's a new moon bright a - bove,  
 it's cher-ry pink and ap-ple blos - som white, \_\_\_\_\_ the po - ets say.  
 and there a boy once met his bride to be, \_\_\_\_\_ long, long a - go.  
 it's cher-ry pink and ap-ple blos - som white, \_\_\_\_\_ when you're in love  
 The sto-ry goes that once a The boy looked in - to her eyes, it was a sight to en - thrall, the breez - es  
 And as they gent - ly ca - ressed, the lov - ers looked up to find, the branches  
 joined in their sighs, the blos - soms start - ed to fall. And as they twined. And that is why the po - ets  
 of the two trees were in - ter - twined.

Some-time a-go — I wan-dered down in-to Mex - i - co. — While I was there,  
 I felt ro-mance ev-'ry where, — moon was shin-ing bright and I could hear laugh-ing  
 voi-ces in the night. — Ev-'ry-one was gay, — this was the start of their ho - li-day.

It was fi - es - ta down in Mex - i - co, — and so I stop-peda-while to see the show,  
 A love-ly se-no - ri - ta caught my eye, — I stood en-chant-ed as she wan-dered by,  
 And now with-out a heart to call my own, — a great-er hap-pi-ness I've nev - er known,

I knew that Fre - ne - si meant "please love me". And I would say Fre - ne - si.  
 and nev - er know-ing that it came from me, I gent - ly sighed Fre - ne - si.  
 be-cause her kiss-es are for me a - lone,

A love-ly se-no-ri-ta She stopped and raised her eyes to mine, — her lips just plead-ed to be  
 kissed, — her eyes were soft as can-dle - shine, — so how was I to re-  
 sist? — And now with-out a heart to who would-n't say Fre-ne - si.

Chords:  $A^b$ ,  $B^b-7$ ,  $E^b7$ ,  $A^b$ ,  $B^b-7$ ,  $E^b7$ ,  $A^b$ ,  $B^b-7$ ,  $E^b7$ ,  $A^b$ ,  $C$ ,  $A^7$ ,  $D-7$ ,  $G^7$ ,  $C$ ,  $A^7$ ,  $D-7$ ,  $G^7$ ,  $C$ ,  $E^b7$ ,  $E^b7$ ,  $A^b$ ,  $B^b-7$ ,  $E^b7$ ,  $A^b$ ,  $B^b-7$ ,  $E^b7$ ,  $A^b$ ,  $B^b-7$ ,  $E^b7$ ,  $A^b$ ,  $B^b-7$ ,  $E^b7$ ,  $A^b$ ,  $C$ ,  $D^b$ ,  $C$ ,  $F-7$ ,  $B^b7$ ,  $B^b-7$ ,  $E^b7$ ,  $A^b$

Markings: Break,  $\%$  **A**,  $\oplus$ ,  $\oplus$ , 1. Break, 2. Break, **B**, *D.S. al Coda*

# NEVER ON SUNDAY

567

Hadjidakis/Towne 1960

**A**

**B<sup>b</sup>7** **E<sup>b</sup>**

Oh you can kiss me on a Mon - day, a Mon - day, a Mon - day is ve - ry, ve - ry good. —  
 Or you can kiss me on a Wednes - day, a Thurs - day, a Fri - day, and Sat - ur - day is best. —

**B<sup>b</sup>7** **E<sup>b</sup>**

Or you can kiss me on a Tues - day, a Tues - day, a Tues - day, in fact I wish you would. —  
 but nev - er, nev - er on a Sun - day, a Sun - day, a Sun - day, 'cause that's my day of rest. —

1. **E<sup>b</sup>/G** **G<sup>b</sup>** **B<sup>b</sup>7/F** **B** **E<sup>b</sup>** **E<sup>b</sup>/G** **G<sup>b</sup>7** **B<sup>b</sup>7/F**

Or you can kiss me on a Most an - y - day, — you can be my guest, —

**B<sup>b</sup>7** **F-7** **B<sup>b</sup>7** 1. **E<sup>b</sup>** **E<sup>b</sup>/G** **G<sup>b</sup>7** **B<sup>b</sup>7/F** 2. **E<sup>b</sup>**

an - y day you say, — but my day of rest. — best. —  
 Just name the day, — that you like the

# DANSERO

Hayman 1953

**A**

**G-7** **C7** **FΔ7** **F6** **G-7** **C7** **FΔ7** **F6**

Hold me close — and hold me tight, — hold me now while my head seems light, —  
 If I dream — of new de - lights, — it's a part of this night of nights, —  
 Here be - fore — my ve - ry eyes, — I could swear this is pa - ra - dise, —

**G-7** **C7** **A-7<sup>b5</sup>** **D7** **G9** **C+7** **F6**

thrills like this — lin - ger so, — when I hear them play Dan - se - ro. — *Fine*  
 and while I — feel this glow, — let them play and play Dan - se - ro. —  
 this is all — mine I know, — when I hear them play Dan - se - ro. —

**B**

**A7** **A+7** **D7#11**

In my heart I know that if I've heard one tune, I've heard a thou - sand themes —

**G7** **G+7** **C7#11** **G-7** **C7**

but still and all I find there's on - ly one that thrills me to ex - tremes, — and so it seems.

D.C. al Fine

MORNING

Clare Fischer - Cal Tjader

CARAVAN

Duke Ellington/Tizol 1937

**A** C7b9

Night \_\_\_\_\_ and stars a - bove that shine so bright, \_\_\_\_\_ the mys-t'ry of their fad-ing  
 Sleep \_\_\_\_\_ u - pon my shoul-der as we creep \_\_\_\_\_ a - cross the sands so I may  
 You \_\_\_\_\_ be - side me, here be - neath the blue, \_\_\_\_\_ my dream of love is com-ing

light \_\_\_\_\_ that shines u - pon our ca - ra - van \_\_\_\_\_ *Fine*  
 keep \_\_\_\_\_ this mem-'ry of our ca - ra - van \_\_\_\_\_  
 true, \_\_\_\_\_ with - in our de - sert ca - ra - van \_\_\_\_\_

Swing **B** F7 C-7b5 F7b9 Bb9 F-7b5 Bb7b9

Inst. at. This \_\_\_\_\_ is so ex - ci - ting, you \_\_\_\_\_ are so in - vi - ting,

rest - ing in my arms, as I thrill to the ma - gic charms \_\_\_\_\_ of

Eb9 Bb-7 Eb7 Eb7b9 Ab6 G-7b9C C7 *D.C. al Fine*

# BLUE TANGO

# 575

Anderson/Parish 1962

Here I  
While the

am with you \_\_\_\_\_ in a world of blue, \_\_\_\_\_ and we're  
mus - ic plays, \_\_\_\_\_ we re - call the days \_\_\_\_\_ when our

danc - ing to the tan - go we loved when first we met \_\_\_\_\_ While the

love was a tune that we could - n't soon for - get \_\_\_\_\_ As I  
So just

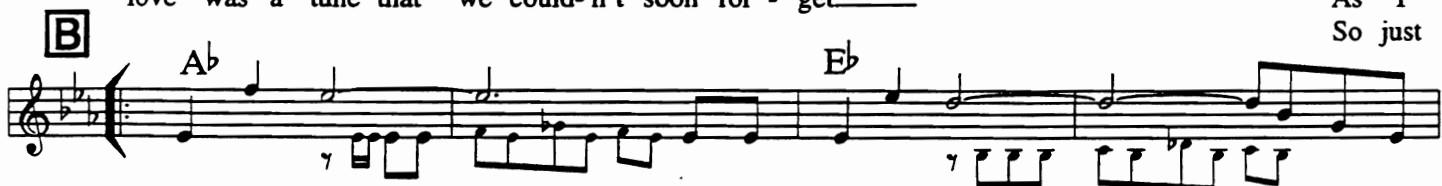

kiss your cheek, \_\_\_\_\_ we don't have to speak \_\_\_\_\_ the vi - o -  
hold me tight \_\_\_\_\_ in your arms to - night, \_\_\_\_\_ and this Blue

lins, like a choir, ex - press the de - sire we used to know not long a - go. So just  
Yan - go will be our

thrill - ing mem - o - ry of love \_\_\_\_\_

I touch your lips and all at once the sparks go fly-ing, those dev-il lips that know so well the art of  
 ly-ing. And tho' I see the dan-ger, still the flame grows high-er, I know I  
 must sur-ren-der to your kiss of fi-re. Just like a torch, you set the soul with-in me  
 Give me your lips, the lips you on-ly let me  
 burn-ing, I must go on a-long this road of no re-turn-ing. And tho' it  
 bor-row, love me to-night and let the dev-il take to-mor-row. I know that  
 burns me and it turns me in-to ash-es, my whole world crash-es with-out your kiss of  
 I must have your kiss al-though it dooms me, tho' it con-sumes me, your kiss of fi-  
 re. I can't re-sist you, what good is there in try-ing, what good is there de-  
 re.  
 ny-ing, you're all that I de-si-re. Since first I kissed you, my heart was yours com-  
 plete-ly, if I'm a slave, then it's a slave I want to be, don't pi-ty  
 me, don't pi-ty me. Give me your

# LA CUMPARSITA

577

Rodriguez 1953

**A**

**B**

**C**

# LA PALOMA

## JALOUSIE

Gade/Bloom 1925

**A**

*B $\flat$ - Eb-/B $\flat$  B $\flat$ - B $\flat$ -7 E $\flat$ -*

Jeal-ous - y, — night and day you tor-ture me, — I some-times won-der,

*F+7 B $\flat$ - F7 B $\flat$ -*

if this spell that I'm un-der — can on - ly be a mel - o - dy. — For I know no

*E $\flat$ -/B $\flat$  B $\flat$ - D $\flat$ /F F- G $\flat$ -7 $\flat$ 5 $\flat$ 3 C7 $\flat$ 3 F-*

one but me — has won your heart — but, when the mus - ic starts, — my peace de -

*F7 B $\flat$ - B $\flat$*

parts. From the mo - ment they play that lan - gour - ous strain and we sur -

*B $\flat$ 7 E $\flat$ - C-7 $\flat$ 5*

ren - der to all — its charm once a - gain, this jeal - ous - y

*B $\flat$ - E $\flat$ - F7*

that tor-tures me is ec-sta-cy, mys-ter-y, pain. — We

**B**

*B $\flat$  B $\flat$ /D D $\flat$  C-7 F9 C9 F9*

dance to a tan - go of love, — your heart beats with mine as we

feared that the mus - ic will end, — and shat - ter the spell it may

*B $\flat$  1. F7/C B $\flat$ /D D $\flat$ 7 $\flat$ 3 C-7 F7 C-7 F7*

sway. — Your eyes gives the ans-er I'm dream-ing of, — that soft word your

lend, —

*C-7 $\flat$ 3 F7 B $\flat$  F+7 2. F7/C B $\flat$ 7 F-7 B $\flat$ 7*

cruel lips will nev - er say. — I to make me be - lieve, when your

*E $\flat$  E $\flat$ - B $\flat$ /F F7 B $\flat$*

eyes just de - ceive, and it's on - ly the tan - go you love. —

# A CHILD IS BORN

Thad Jones

BbΔ7 Eb-/Bb BbΔ7 Eb-/Bb BbΔ7 Eb-/Bb A-7b5

D7b9 G-7 D+7 G-7 D+7 G-7 C9

F7sus4 F13 BbΔ7 Eb-/Bb BbΔ7 Eb-/Bb BbΔ7

Dalt7 EbΔ7 Ab9 C-7b5 Bb/F GbΔ7#11 G-7 C9

F7sus4 F13 F7sus4 F7b9 BbΔ7 Eb7 BbΔ7

# SEARCH FOR PEACE

McCoy Tyner 1965

A-7b5 D7b9 G7sus4 G7 A-7b5 D7b9 G7sus4

G-7b5 C7b9 F-7 Bb7 Eb-7 Ab7 Db-7 E7/B

C13 Ab13/C C13 Ab13/C C13 Ab13/C A-7 D7

G-9 AbΔ7/G G-9 AbΔ7/G G-9 AbΔ7/G G7sus4 G7

*Fine*

*D.C. al Fine*

# CHELSEA BRIDGE

Billy Strayhorn 1941

Bb-(Δ7) Ab-(Δ7) Bb-(Δ7) Ab-(Δ7) Bb7

Eb-7 Ab7 Db6 1. C7 B7 2. Db6 B7

F#-7 B7 EΔ7 C#-7 F#-7 B7b9 B-7 E7

AΔ7 A-7 D7 GΔ7 G-7 C7 Db7#11 C7 B7

*Fine*

*D.C. al Fine*

## LAMENT

J.J. Johnson

Chord symbols for LAMENT:

Staff 1: F- Eb-7 Ab7 DbΔ7 G-7 C7 F

Staff 2: A-7b5 D7b9 G-7 E-7b5 A7b9 D-7 Bb-7 A-7 D-7

Staff 3: 1. G7 E-7b5 A7b9 D-7 Eb-7 Ab7 DbΔ7 G-7b5 C7b9

Staff 4: 2. B-7b5 Bb-7 Eb7 FΔ7 D-7 Db7#11 C7 F6

## PASSION FLOWER

Billy Strayhorn

Chord symbols for PASSION FLOWER:

Staff 1: F#-7b5 F7#11 F#-7b5 (3) F7#11 E7b13 Eb7 D9 D7b9

Staff 2: GA7 1. GA7 DbΔ7 C-7b5 B7#11

Staff 3: Bb7b13 A+7 Ab7 DbΔ7 Bb7 Eb7 Ab7 Db7

D.C. al Fine

## PEACE

Horace Silver

Chord symbols for PEACE:

Staff 1: A-7b5 Ab7 G-7 C7b9 BΔ7 C-7b5 F7b9 BbΔ7

Staff 2: B-7 E7 AΔ7 F#-7 Eb-7b5 Ab7 DbΔ9 C7#11 B7#11 BbΔ9

Fine

## BLUE IN GREEN

Miles Davis 1959

Chord symbols for BLUE IN GREEN:

Staff 1: BbΔ7 A7b9 D-7 Db7#11 C-7 F7b9 BbΔ7 A7b13 D-7

Staff 2: E7alt A-7 D-6 BbΔ7 A7 D-6

Last X Only-Ritard

# ROUND MIDNIGHT

603

Williams/Thelonius Monk 1944

*Intro*

A-7<sup>b5</sup> D<sup>alt</sup>7 G-7<sup>b5</sup> C<sup>alt</sup>7

F-7<sup>b5</sup> B<sup>b</sup>alt7 E<sup>b</sup>-9

**A** E<sup>b</sup>- C-7<sup>b5</sup> F-7<sup>b5</sup> B<sup>b</sup>alt7 E<sup>b</sup>-7 A<sup>b</sup>7 B-7 E7 B<sup>b</sup>-7 E<sup>b</sup>7 A<sup>b</sup>-7 D<sup>b</sup>7

E<sup>b</sup>-7 A<sup>b</sup>7 1. C-7<sup>b5</sup> B7<sup>#11</sup> B<sup>b</sup>7 E7<sup>#11</sup> 2. B7<sup>#11</sup> B<sup>b</sup>7<sup>b9</sup> E<sup>b</sup>- For Solos E<sup>b</sup>Δ7

**B** C-7<sup>b5</sup> F7<sup>b9</sup> B<sup>b</sup>7 C-7<sup>b5</sup> F7<sup>b9</sup> B<sup>b</sup>7

A<sup>b</sup>-7 D<sup>b</sup>7 G<sup>b</sup>Δ7 B7<sup>#11</sup> B<sup>b</sup>7 B<sup>b</sup>-7 E<sup>b</sup>7 A<sup>b</sup>-7 D<sup>b</sup>7 G<sup>b</sup>-7 B7 F-7<sup>b5</sup> B<sup>b</sup>alt7

Latin Double X feel D.C. al 2nd End.

E<sup>b</sup>- C-7<sup>b5</sup> F7<sup>b9</sup> C-7<sup>b5</sup> F7<sup>b9</sup> G<sup>b</sup>-7 B7 G<sup>b</sup>-7 B7

B-7 E7 F-7<sup>b5</sup> B<sup>b</sup>7<sup>b9</sup> E<sup>b</sup> B<sup>b</sup>- E<sup>b</sup>7 A<sup>b</sup>-7 D<sup>b</sup>7 G<sup>b</sup>-7 B7 F-7<sup>b5</sup> B<sup>b</sup>7<sup>b9</sup> E<sup>b</sup>Δ7<sup>#11</sup>

Ritard

# NAIMA

Coltrane

**A** B<sup>b</sup>-7/E<sup>b</sup> E<sup>b</sup>-7 B7/E<sup>b</sup> A7/E<sup>b</sup> A<sup>b</sup>Δ7

**B** BΔ7/B<sup>b</sup> B<sup>b</sup>7<sup>b9</sup> BΔ7/B<sup>b</sup> B<sup>b</sup>7<sup>b9</sup>

E7/B<sup>b</sup> BΔ7/B<sup>b</sup> F-7/B<sup>b</sup> G<sup>b</sup>7<sup>#11</sup> D.C. al Coda last X

A<sup>b</sup>Δ7 D<sup>b</sup>Δ7 A<sup>b</sup>Δ7 D<sup>b</sup>Δ7 A<sup>b</sup>Δ7 D<sup>b</sup>Δ7 A<sup>b</sup>Δ7

Ritard

## YOU KNOW I CARE

Duke Pearson

**A** E-7 A7 C-7/F F7 E-7 A7 C-7/F F7 F-7 B $\flat$ 7

E $\flat$  $\Delta$ 7 A $\flat$ 7 D/F $\sharp$  G/F A/E E $\flat$ -7 $\flat$ 5 D7 C $\sharp$ -7 F $\sharp$ 7 B-7 E7 A G $\natural$ 7

**B** C-7/F B $\flat$  $\Delta$ 7/F C-7/F F7 A/F B $\flat$  $\Delta$ 7/F C-7/F

B $\flat$  $\Delta$ 7/F A $\flat$ -7 D $\flat$ 7 G $\flat$  $\Delta$ 7 F7 $\text{sus}^4$  **C** E-7 A7 C-7/F F7

E-7 A7 C-7/F F7 F-7 B $\flat$ 7 E $\flat$  $\Delta$ 7 A $\flat$ 7 D-7 G $\natural$ 7 C7 $\sharp$ 11 F7 E-7 $\flat$ 5 E $\flat$ 7  $\oplus$

$\oplus$  D-7 G $\natural$ 7 C7 $\sharp$ 11 F7 E-7 $\flat$ 5 E $\flat$ 7 D-7 G $\natural$ 7 C7 $\sharp$ 11 B $\Delta$ 7

## I REMEMBER CLIFFORD

Benny Golson

*Intro* B $\flat$  $\Delta$ 7 C7 $\text{sus}^4$  C7 $\flat$ 9 A7 $\flat$ 9 A7/C $\sharp$  D-7 C-7 B $\flat$ -7 A $\flat$ -7 G-7 C7 $\text{sus}^4$  C7 $\flat$ 9

**A** F $\sharp$  $\Delta$ 7 A7 B $\flat$  $\Delta$ 7 B $\circ$ 7 C7 C $\sharp$  $\circ$ 7 D- D-7/C 1. B-7 $\flat$ 5 E7 $\flat$ 9 A- A-7/G

F $\sharp$ -7 $\flat$ 5 B7 $\flat$ 9 G-7 C7 $\flat$ 9 2. B-7 $\flat$ 5 E7 $\flat$ 9 A-7 $\flat$ 5 D7 $\flat$ 9 G-7 C+7 A-7 B $\flat$  $\Delta$ 7

**B** B-7 $\flat$ 5 E7 $\flat$ 9 A-7 D7 $\flat$ 9 G-7 C7 $\text{alt}$  F $\Delta$ 7 E-7 $\flat$ 5 A7 $\flat$ 9 D- D-7/C

B-7 $\flat$ 5 E7 $\flat$ 9 A-7 D7 G-7 C7  $\oplus$  B-7 $\flat$ 5 E7 $\flat$ 9 A-7 $\flat$ 5 D7 $\flat$ 9 G-7 C7 $\text{alt}$  F

*D.S. al Coda* *Last X D.C. to Intro*

# TURN OUT THE STARS

605

Bill Evans 1966

B-7<sup>b5</sup> E7<sup>b9</sup> A-7 A7<sup>b9</sup> D-7 G7 C<sup>Δ</sup>7 A-7 F-7 B<sup>b</sup>7 E<sup>b</sup>Δ7 C-7

A-7 D7 G<sup>Δ</sup>7 E-7 C<sup>#</sup>-7 F<sup>#</sup>7 B<sup>Δ</sup>7 G<sup>#</sup>-7 C<sup>#</sup>-7 B<sup>b</sup>-7<sup>b5</sup> E<sup>b</sup>7<sup>b9</sup>

A<sup>b</sup>-7 F-7<sup>b5</sup> B<sup>b</sup>7<sup>b9</sup> E<sup>b</sup>-7 E<sup>b</sup>-7/D<sup>b</sup> B<sup>Δ</sup>7 E<sup>b</sup>-7/B<sup>b</sup> A7<sup>sus</sup>4 A7<sup>b9</sup> D<sup>Δ</sup>7/A

A7<sup>sus</sup>4 A7 D<sup>Δ</sup>7/A G7<sup>sus</sup>4 G7<sup>b9</sup> C<sup>Δ</sup>7/G G7<sup>sus</sup>4 G7 C<sup>Δ</sup>7/G C7

B+7 E-7 B<sup>b</sup>7<sup>#11</sup> A+7 D-7 A<sup>b</sup>7<sup>#11</sup> G+7 C-7 E<sup>b</sup>9

A<sup>b</sup>Δ7 C7<sup>b9</sup> F-9 D-7<sup>b5</sup> G7<sup>b9</sup> C-7 E<sup>b</sup>7<sup>sus</sup>4 A<sup>b</sup>Δ7 G7<sup>alt</sup> C<sup>Δ</sup>7

B-7<sup>b5</sup> E7<sup>b9</sup> A-7 G<sup>#</sup>7<sup>sus</sup>4 G7<sup>b9</sup> C<sup>#</sup>-7 (F<sup>#</sup>7)

*Fine*

# QUINTESSENCE

Quincy Jones 1961

**A** F<sup>Δ</sup>7 F7/A B<sup>b</sup>6 B<sup>o</sup>7 F/C B-7<sup>b5</sup> E7/B A<sup>Δ</sup>7 E<sup>b</sup>7<sup>sus</sup>4 A<sup>b</sup>Δ7

D7<sup>sus</sup>4 G- 1. C7<sup>sus</sup>4 B<sup>b</sup>-6 A7 D7<sup>#9</sup> G<sup>9</sup> C13 2. C7<sup>sus</sup>4 C13 F6

**B** B<sup>b</sup>-7 E<sup>b</sup>7 C-7 B<sup>o</sup>7 B<sup>b</sup>-7 E<sup>b</sup>7 A<sup>b</sup>Δ7

G-7<sup>b5</sup> C7<sup>b9</sup> F-(<sup>Δ</sup>7) F-6 D-7<sup>b5</sup> G<sup>9</sup> C7<sup>sus</sup>4 C7<sup>b9</sup> *D.C. al Coda*

C7<sup>sus</sup>4 E+7 A7 D7<sup>b9</sup> C7<sup>sus</sup>4 C13 F6 *Last X Only*

## LUSH LIFE

Billy Strayhorn 1949

**A**

$Db6$   $B9$   $Db\Delta7$   $B9$   $Db\Delta7$   $B9$

I used to vis - it all the ve - ry gay pla - ces, those comewhat may pla - ces, where one re -  
 The girls I knew had sad and sul - len gray fa - ces with dis - tin - gue tra - ces, that used to

$Db\Delta7$   $Eb-7$   $F-7$   $Gb-7$   $Ab-7$   $D7$   $Db\Delta7$   $D7$

lax - es on the ax - is of the wheel of life, to get the feel of life from jazz and  
 be there, you could see where they'd been washed a - way by too ma - ny thru the day, twelve o' -

1.  $Db-6$   $D7\#11$  2.  $Db-6$   $G-7b5$   $C7$   $F-$   $F-6$   $F-7$   $F-6$   $F-$

cock-tails. The clock tales. Then you came a - long with your sir - en song to tempt me to mad - ness,

$G-$   $Gb7$   $F-$   $F-6$   $F-7$   $F-6$   $Db\Delta7$   $Eo7$

I thought for a - while that your poi - g - nant smile was tinged with the sad - ness

$Eb-7$   $Ab7$   $B7\#11$   $Bb9$   $Eb-7$   $A7\#11$   $Eb-7$   $Ab7$

**B**

of a great love for me. Ah yes! I was wrong, a - gain I was wrong.

$Db\Delta7$   $D7\#11$   $Db\Delta7$   $D7\#11$   $Db6$   $C-7b5$   $B7$   $E\Delta7$   $D7\#11$

Life is lone - ly a - gain and on - ly last year ev - 'ry - thing seemed so sure. Now

$Db\Delta7$   $D7\#11$   $Db\Delta7$   $D7\#11$   $Db6$   $Db7$   $C7$   $F\Delta7$   $A7\#11$

life is aw - ful a - gain a trough - ful of hearts could on - ly be a bore. A

$Ab\Delta7$   $Eb7\#9$   $Ab\Delta7$   $E-7$   $A7$   $D\Delta7$   $D-7$   $G7$   $C\Delta7$   $Ab7$

week in Par - is will ease the bite of it, all I care is to smile in spite of it.

$Db\Delta7$   $D7\#11$   $Db\Delta7$   $D7\#11$   $Db6$   $C-7b5$   $B7$   $F-7$   $Bb7$

I'll for - get you, I will, while yet you are still burn - ing in - side my brain. Ro -

$Gb-7$   $B7$   $A7$   $Ab7$   $Db\Delta7$   $Gb7$   $F-7$   $Bb7$

mance is mush sti - fling those who strive, I'll live a lush life in some small dive, and

$Gb-7$   $B7$   $A7$   $Ab7$   $E\Delta7$   $Eb6$   $D\Delta7$   $G7$   $Db6$   $D7$   $Db6$

there I'll be while I rot with the rest of those whose lives are lone - ly too.

# INFANT EYES

# 607

Wayne Shorter 1965

Chord changes for 'Infant Eyes':

- Staff 1: G-7, F-7, EbΔ7, A7b9
- Staff 2: GbΔ7, F7sus4, Eb-7, Bb7sus4, Bb7
- Staff 3: EbΔ7, EΔ7/Eb, EbΔ7#11, EΔ7, BΔ7
- Staff 4: Bb7sus4, Ab-7, Eb7sus4, D7b9
- Staff 5: G-7, F-7, EbΔ7, A7b9
- Staff 6: GbΔ7, F7sus4, Eb-7, Bb7sus4

# DJANGO

John Lewis 1955

Chord changes for 'Django':

- Staff 1: F-7, Bb-7, G-7b5, C7b9, F-
- Staff 2: F7, Bb-7, Eb9, AbΔ7
- Staff 3: DbΔ7, G-7b5, G7, C7
- Staff 4: F-9, Bb-9, C+7, C7, F-
- Staff 5: Bb-9, Bb-6, C+7, C7, F-

D- A7 D- C-7 F7 B $\flat$ 7 A7 D- G7

F $\Delta$ 7/C A7 <sup>1</sup>D- D-7/C B-7 $\flat$ 5 E7 A7

<sup>2</sup>D- B-7 $\flat$ 5 F/C C7 F A7 D- B $\flat$  $\Delta$ 7 G-7 E $\flat$  $\Delta$ 7

C-7 F7 B $\flat$  $\Delta$ 7 E $\flat$ 7 F/C C-7

F/C A7 $\sharp$ 9 D- A7 D- C-7 F7 B $\flat$ 7 A7

D- G7 C-7 F7 B $\flat$ 7 E $\flat$ 7 E-7 $\flat$ 5 A7 $\flat$ 9 D-

IF YOU COULD SEE ME NOW

Tadd Dameron

E $\flat$  $\Delta$ 7 A $\flat$ 7 E $\flat$  $\Delta$ 7 A $\flat$ 7

G-7 F $\sharp$ -7 B7 F-7 B $\flat$ 7  $\oplus$  <sup>1</sup>G+7 C7 F-7 B $\flat$ 7 <sup>2</sup>A-7 $\flat$ 5 A $\flat$ -G- G $\flat$ 7 F7 E $\Delta$ 7

A-7 D7 B-7 E7 A-7 D7 B-7 E7 A-7 C-7 F7

B $\flat$  $\Delta$ 7 C-7 F7 F-7 B $\flat$ 7  $\oplus$  E $\flat$  (G $\flat$  $\Delta$ 7 B $\Delta$ 7 E $\Delta$ 7)

D.C. al Coda

# DOLPHIN DANCE

611

Herbie Hancock

Chords: Eb $\Delta$ 7, Bb-7, Eb $\Delta$ 7, D-7<sup>b5</sup>, G7<sup>b9</sup>, C-7, Ab7, C-7, A-7, D7, G $\Delta$ 7, Ab-7, Db7, F-7, Bb7, C-7, C-7/B<sup>b</sup>, A-7, D7, G $\Delta$ 7, G7<sup>sus</sup>4, A7/G, G7<sup>sus</sup>4, F7<sup>sus</sup>4, G7/F, F7<sup>sus</sup>4, E-7, A7, Eb7, A-7, D7, B-7, E7, D-7, C<sup>#</sup>-7, F<sup>#</sup>7, B-7, A-7/B, B-7, A-7/B, B<sup>b</sup>-7, Bb7<sup>b9</sup>, Bb7<sup>sus</sup>4, D-7<sup>b5</sup>, G7<sup>b9</sup>.

# IN YOUR OWN SWEET WAY

Dave Brubeck

Chords: A-7<sup>b5</sup>, D7<sup>b9</sup>, G-7, C7, C-7, F7, Bb6, Eb $\Delta$ 7, Ab-7, Db7, Gb $\Delta$ 7, B $\Delta$ 7, C-7<sup>b5</sup>, F7<sup>b9</sup>, Bb $\Delta$ 7<sup>#11</sup>, E-7<sup>b5</sup>, A7<sup>b9</sup>, D $\Delta$ 7, E-7, A7, D $\Delta$ 7, D-7, G7, C $\Delta$ 7, Eb-7, Ab7, G7, D.C. al Fine, Ab7<sup>sus</sup>4.

8 Bars

WHISPER NOT

Benny Golson 1956

**A** C- C-/B $\flat$  A-7 $\flat$ 5 D7 $\flat$ 9 G- G-/F E-7 $\flat$ 5 A7 $\flat$ 9

D-7  $\oplus$  1. E-7 $\flat$ 5 A7 $\flat$ 9 D-7 E-7 F-7 G7 $\flat$ 9 2. E-7 $\flat$ 5 A7 $\flat$ 9

D-7 E-7 F-7 B $\flat$ 7 **B** A-7 $\flat$ 5 D7 $\flat$ 9 G-7

C7 E-7 $\flat$ 5 A7 $\flat$ 9 D-7 $\flat$ 5 G7 $\flat$ 9 D.C. al Coda

Every X For Solos E-7 $\flat$ 5 A7 $\flat$ 9 D-7 D-7/C A $\flat$ 7 G7

Form AABA

Last X Only E-7 $\flat$ 5 A7 $\flat$ 9 D- D-/C G/B B $\flat$ -6 F/A A $\flat$ 7 G-7 A7 $\flat$ 9 G- D-9

STOLEN MOMENTS

Oliver Nelson

C-7 D-7 E $\flat$  $\Delta$ 7 D-7

**A** C-7 D-7/C C-7 D-7/C

F-7 G-7/F C-7 D-7/C

D- E $\flat$  E- F- G $\flat$  F- E- E $\flat$

D-7 E $\flat$ 7 C/E F- C- G+7

Solo on Minor Blues

# SUGAR

613

Stanley Turrentine

C-7 D-7<sup>b5</sup> G7<sup>b9</sup> C-7 G+7  
C-7 C-7 D-7<sup>b5</sup> G+7  
C-7 C7 F-7 Eb7  
D-7<sup>b5</sup> G+7 1. Ab7<sup>#11</sup> G+7 2. C-7

# DOXY

Sonny Rollins

B<sup>b</sup> A<sup>b</sup>7 G7 1. C7 F7 B<sup>b</sup>  
2. C7 F7 B<sup>b</sup>7 Eb7 E<sup>o</sup>7 D.C. al Fine

# HAUNTED BALLROOM

Victor Feldman 1977

A F<sup>#</sup>7 D7<sup>b9</sup> G-7 C9 A-7 D7<sup>b9</sup> G-7 C9 B<sup>b</sup>-7 E<sup>b</sup>7<sup>#11</sup>  
A<sup>b</sup>-7 D<sup>b</sup>7<sup>#11</sup> F<sup>#</sup>-7 B9 G-7 C7<sup>#11</sup> B<sup>b</sup>-7 C-7 D<sup>b</sup>#7 E<sup>b</sup>7<sup>b9</sup>  
A<sup>b</sup>#7 D<sup>b</sup>-7 C-7 F7<sup>b9</sup> B<sup>b</sup>-7 C-7 D<sup>b</sup>#7 E<sup>b</sup>7<sup>b9</sup> A<sup>b</sup>#7 E<sup>b</sup>/G  
F-7 F-7/E<sup>b</sup> D-7 E-7 F<sup>#</sup>7 G7<sup>b9</sup> E-7 A7<sup>b9</sup>  
D-7 G9 C7<sup>sus4</sup> C7<sup>b9</sup> D.C. al Coda C7<sup>sus4</sup> E<sup>b</sup>7<sup>#11</sup> D+7 D<sup>b</sup>alt7 C7<sup>#11</sup>

# WORK SONG

615

Nat Adderly/Oscar Brown Jr. 1960

F-7

Break-in' up big rocks on the chain gang, break-in' rocks and serv- ing my time.  
 I com- mit the crime, Lawd o' need-in', crime of be - in' hun- grey and poor.  
 Jjudge he say "five years hard la - bor, on the chain gang you goin' ta go",  
 Wan- na see my sweet hon- ey ba - by, wan- na break this chain off an run,

C-7

C7

Break-in' rocks out here on the chain gang 'cause I been con- vict - ed of crime.  
 Left the gro - cer store man a bleed-in', when he caught me rob - bin' his store.  
 heard the judge say 'five years of lab - or', heard my wom- an scream "Lawd- y no",  
 wan- na lay down some - where it's sha - dy, Lawd, it sure is hot in the sun.

F-7

Hold it ste- a- dy right there while I hit it, there I reck- on that ough- ta git it, been

F7

Bb7

G7

C7

F-

work- in', an work- in', but I still got so terr- ible long to go

# THINGS AIN'T WHAT THEY USED TO BE

Ellington

tumaround

F F7 Bb Bb- F Ab7 G-7 C7

Ending

F F7 Bb Bb- F

**Staff 1:** Chords: DbΔ7, E-7, A7, Eb-7, Ab7.

**Staff 2:** Chords: DbΔ7, Ab-7, Db7, G-7, C7.

**Staff 3:** Chords: 1-F-7, Bb7#9, Eb-7, Ab13.

**Staff 4:** Chords: DbΔ7, Bb-7, Bb7#9, Eb7#11, D7#9.

**Staff 5:** Chords: 2-F-7, Bb-9, Bb7#9, Eb7#11, F#-7, B7.

**Staff 6:** Chords: F-7, Bb7#9, Eb-7, Ab7sus4, Ab7#9, Db6, F-7, Eb-9, Ab7#9.

**Staff 7:** Chords: Db6, Gb7#11, F-7, Bb7#9, Eb-7, Ab7#9, C/Db.

# ANTHROPOLOGY

625

Parker/Gillespie

**A** B $\flat$ 6 G7 C-7 F7 B $\flat$ 6 G-7 C7 F7 F-7 B $\flat$ 7

E $\flat$ 6 E $\flat$ -6 1. D-7 G7 C-7 F7 2. D-7 G7 C-7 F7 B $\flat$ 6

D7 G7

C7 F7 D.C. al 2nd End (Fine)

# OLEO

Sonny Rollins

**A** B $\flat$  $\Delta$ 7 G-7 C-7 F7 B $\flat$ 6 G7 C-7 F7

F-7 B $\flat$ 7 E $\flat$  $\Delta$ 7 E $\flat$ -6 B $\flat$  $\Delta$ 7 G-7 1. C-7 F7 2. C-7 F7 B $\flat$ 6

# SERPENT'S TOOTH

Miles Davis

B $\flat$  $\Delta$ 7 B $\circ$ 7 C-7 C $\sharp$  $\circ$ 7 D-7 G7 C-7 F7

F-7 B $\flat$ 7 E $\flat$ 7 E $\circ$ 7 1. D-7 D $\flat$ 7 C-7 F7 2. D-7 G7 $\flat$ 9 C-7 F7

# THE THEME

Jazz Messengers  
Miles Davis

B $\flat$  $\Delta$ 7 C-7 D $\flat$  $\circ$ 7 B $\flat$ /D B $\flat$  $\Delta$ 7 C-7 D $\flat$  $\circ$ 7 B $\flat$ /D

B $\flat$  $\Delta$ 7 C-7 D $\flat$  $\circ$ 7 B $\flat$ /D 3. B $\flat$  $\Delta$ 7 C-7 1. F7 B $\flat$  2. F7 B $\flat$

**NARDIS**

Miles Davis

**A** E-7 FΔ7 (EΔ7) B7 CΔ7 (E-7)

A-9 FΔ7 EΔ7 (F7<sup>9</sup>) 1. E-7 2. E-7 *Fine*

**B** A-7 FΔ7 A-7 FΔ7

D-7 G7 CΔ7 FΔ7 *D.C. al 2nd End (Fine)*

**AIREGIN**

Sonny Rollins

F- C7<sup>9</sup> F- F7<sup>9</sup> B<sup>b</sup>-

F7<sup>9</sup> B<sup>b</sup>- B<sup>b</sup>7 1. D<sup>b</sup>Δ7 D-7 G7 CΔ7

D<sup>b</sup>-7 G<sup>b</sup>7 BΔ7 C-7 F7 B<sup>b</sup>Δ7 B<sup>b</sup>-7

E<sup>b</sup>7 A<sup>b</sup>Δ7 G-7<sup>b5</sup> C7<sup>9</sup> 2. D<sup>b</sup>Δ7 D-7<sup>b5</sup> G7<sup>9</sup> C-7<sup>b5</sup> G<sup>b</sup>7

F7 B7 B<sup>b</sup>-7 E<sup>b</sup>7<sup>sus4</sup> A<sup>b</sup>

**MOANIN'**

**A** Solos (F- A<sup>b</sup>7 G7 C7)  
F- B<sup>b</sup> F- F- B<sup>b</sup> F-

F- B<sup>b</sup> F- F- B<sup>b</sup> 1. F- 2. C-7<sup>b5</sup> F7<sup>9</sup>

**B** B<sup>b</sup>-9 A<sup>b</sup>9-3 G7<sup>9</sup> C7<sup>9</sup> F-7 C-7 F7

B<sup>b</sup>-9 A<sup>b</sup>9 D<sup>b</sup>Δ7 C7<sup>9</sup> *D.C. al 2nd End (Fine)*

ROBBIN'S NEST

Sir Charles Thompson

**A**

**B**

LAZY BIRD

John Coltrane

D.C. al 2nd End (Fine)

MOMENT'S NOTICE

John Coltrane

MILESTONES Old

Miles? John Lewis?

FΔ7 F-7 Bb7 Eb Ab-7 Db7  
 C-7 F7b9 Bb G7b9  
**A** C-7 F7b9 BbΔ7 Ab-7 Db7-3  
 C-7 C#-7 F#7 B-7 E7 C-7 F7 BbΔ7 E7  
 AΔ7 A-7 D7 GΔ7 A-7 B-7 E7b9  
 A-7 D7 Bb-7 B-7 E7 D.S. al Fine

QUASIMODO

Charlie Parker

EbΔ7 G-7b5 C7b9 F-7 Bb7  
 F-7 Ab-(Δ7) Bb7 Eb6 D-7b5 G7  
 C-7 A-7 D7 G-7 C-7 F7b9  
 Bb6 Bb7 C-7 F7 F-7 C7b9 F-7 Bb7  
 2. Bb-7 Eb7 AbΔ7  
 D-7 G7 C-7 A-7b5 Ab-6 Eb6 F- G-  
 Ab-7 Bb7b9 Eb6 F-7 Bb7 Eb6

# WITCH HUNT

629

Wayne Shorter

C-7 C-7  
Eb-7  
C-7 Gb7 F7  
E7 Eb7 Ab-7

# SPEAK NO EVIL

Wayne Shorter

C-7 DbΔ7 C-7 DbΔ7 C-7  
DbΔ7 C-7 DbΔ7 E-9 A+7 D-9 G+7 A7#11  
Bb-7 A7#11 1. Bb-7 2. Bb-7 C-7 Ab7  
G-7 Gb7#11 F-7 Bb7#11 Eb7#9 Db7 D.C. al Fine

# SERENITY

Joe Henderson

D-7b5 G7b9 AbΔ7 GbΔ7 E-7 A7 F-7 Bb7  
EbΔ7 D-7b5 G7 C-7 Ab-7 Db7 G+7 GbΔ7 F7  
EbΔ7 D-7b5 G7b9 1. EbΔ7 D-7b5 G7b9 2. EbΔ7 D-7b5 G7b9

**A** G $\Delta$ 7 G-7 C7 F $\Delta$ 7

F-7 B $\flat$ 7 E $\flat$ 7 D7 1. G-

A-7 $\flat$ 5 D7 B-7 E7 A-7 D7 2. G

A-7 B-7 B $\flat$ 7 A-7 D7 G $\Delta$ 7 A-7 D7

**FOUR**

Miles Davis

E $\flat$  $\Delta$ 7 B $\flat$ -7 E $\flat$ 7

A $\flat$  $\Delta$ 7 A $\flat$ -7 D $\flat$ 7 E $\flat$  $\Delta$ 7

F $\sharp$ -7 B7 F-7 B $\flat$ 7 1. E $\flat$  $\Delta$ 7 F $\sharp$ -7 B7

F-7 B $\flat$ 7 2. G-7 G $\flat$ -7 F-7 B $\flat$ 7 E $\flat$  $\Delta$ 7

**SOLAR**

Miles Davis

C- G-7 C7 F $\Delta$ 7 F-7 B $\flat$ 7

E $\flat$  $\Delta$ 7 E $\flat$ -7 A $\flat$ 7 D $\flat$  $\Delta$ 7 D-7 $\flat$ 5 G7 $\flat$ 9

# A NIGHT IN TUNESIA

631

Dizzy Gillespie

Chord symbols: Eb7, D-7, Eb7, D-, Eb7, D-, Eb7, D-, E-7b5, A7b9, 1. D-, 2. D-, A-7b5, D7b9, G-, G-7, C7, G-7b5, C7b9, F6, E-7b5, A7b9, D.S. al Coda, D-, E-7b5, Eb7#11, D-, G7#11, G-(Δ7), G-7, Gb7b9, FΔ7, E-7b5, A7b9.

# WELL YOU NEEDN'T

Thelonius Monk

Chord symbols: F7, Gb7, F7, Gb7, F7, Gb7, F7, Gb7, G7, Ab7, Fine, A7, Bb7, B7, Bb7, A7, Ab7, G7, C7, D.C. al Fine.

**A** Solo Changes - Bb7#9 No Chord

Eb-7 Ab7 Db-7 Gb7 BΔ7

Eb-7 Gb7 BΔ7 Bb+7

Ab-7 Gb7 F7 EΔ7 ⊕ EbΔ7

1. No Chord 2. No Chord

Fine

**B** Bb-7 Eb7 AbΔ7 Bb7

Ab-7 Db7 Gb7 No Chord D.C. al Coda

Drum Fill ⊕ Ab-7 Db7 GbΔ7 Eb-7 Ab7 C-7b5 B7 Bb7

Solo Break D.C. Use Solo Changes AABA ⊕ ⊕

Drum Fill 3 Bars EbΔ7

YARDBIRD SUITE

Charlie Parker

**A** CΔ7 Ab7 C Bb7 ⊕ A7 D7

1. G7 C Eb7 D-7 G7 2. G7 C6 F#-7 B7

**B** E-7 B7 E-7 A7 D- A7

D-7 G7 D.C. al Coda ⊕ A7 D7 G7 CΔ7

# LADY BIRD --- HALF NELSON

633

Tadd Dameron  
Miles Davis

Lady Bird CΔ7 F-7 Bb7

Shout Chorus

Half Nelson

CΔ7 Bb-9 Eb9

B-7<sub>3</sub> E7<sub>3</sub> Bb-7<sub>3</sub> Eb7<sub>3</sub>

AbΔ7 A-7 D7

D-7 G7 CΔ7 Eb7 AbΔ7 Db7

G7 C6 F9 E-7 Eb7 D-7 Db7 F#7#9

JOY SPRING

Clifford Brown

**A**

Fine

D.C. al Fine

DIG

Miles Davis

1. Eb7

2. F-

# GROOVIN' HIGH

635

Dizzy Gillespie

Chords: Eb, A-7, D7, A-7, D7, Eb, G-7, C7, G-7, C7, F7, F-7, Bb7, F-7, Bb7, 1 EbΔ7, G-7, Gb-7, F-7, E7, 2 F-7, Ab-7, Db7, Eb6

# TUNE UP

Miles Davis

Chords: E-7, A7, DΔ7, D-7, G7, CΔ7, C-7, F7, BbΔ7, E-7, F7, BbΔ7, A7

# BILLIE'S BOUNCE

Charlie Parker

Chords: F7, Bb7, F7, Bb7, F, G-7, A-7, Ab-7, G-7, C7, F

SMATTER

Kenny Wheeler

**E $\Delta$ 7** **E $b$ 7<sub>sus</sub>4** **A $b$ -7** **B $b$ -7**  
**B $\Delta$ 7** **B $b$ -7** **G $b$  $\Delta$ 7** **C-7**  
**A7alt** **A $b$  $\Delta$ 7** **D7alt** **G-7** **C/F**  
**D-7** **E-7** **F $\Delta$ 7<sup>#11</sup>** **B $b$  $\Delta$ 7** **A-7** **A $b$  $\Delta$ 7** **G-7** **G $b$  $\Delta$ 7** **F7** **B $b$ -7**  
**Solos**  
**E $\Delta$ 7<sup>#11</sup>** **E $b$ 7<sub>sus</sub>4** **B $\Delta$ 7<sup>#11</sup>** **B $b$ -7 Aeolian**  
**C-7 Aeolian** **A $b$  $\Delta$ 7<sup>#11</sup>** **G-7 Dorian** **D-7 Dorian**  
**B $b$  $\Delta$ 7** **A-7** **A $b$  $\Delta$ 7** **G-7** **G $b$  $\Delta$ 7** **F7** **B $b$ -7**

BOLIVIA

Cedar Walton 1975

Bass&Piano (N.C.) (G7)

**E $b$  $\Delta$ 7** **A13** **D $\Delta$ 7** **A $b$ 7<sup>#9</sup><sub>11</sub>**  
**G $\Delta$ 7 (Latin feel)** **F $\sharp$ 7<sup>#9</sup>** **B-7** **C $\Delta$ 7<sup>#11</sup>**  
**B-7** **B-7/A** **A $b$ -7<sup>b5</sup>** **G-7 (Swing)** **C7** **F $\Delta$ 7**  
**B7<sup>b9</sup>** **B $b$  $\Delta$ 7** **A7alt** **G7** **Last X vamp til cue coda** **G7** **E $\Delta$ 7** **E $b$  $\Delta$ 7**  
**Like Intro 16 Bars**

# NICA'S DREAM

Horace Silver

**A** B $\flat$ -( $\Delta$ 7) A $\flat$ -( $\Delta$ 7) B $\flat$ -( $\Delta$ 7)

A $\flat$ -7 D $\flat$ 7 A $\flat$ -7 D $\flat$ 7 G $\flat$  $\Delta$ 7 D $\flat$ 7 C7 $\sharp$ 9

C-7 $\flat$ 5 F7 $\flat$ 9 B $\flat$ -( $\Delta$ 7)  $\oplus$  1. 2.

**B** A $\flat$ 7 $\text{sus}^4$  A $\flat$ 7 $\flat$ 9 D $\flat$  $\Delta$ 7 B $\flat$ 7 E $\flat$ 7 A $\flat$ 7

D $\flat$  $\Delta$ 7 1. E-7 A7 2. C-7 $\flat$ 5 F7 $\flat$ 9 D.C. al Coda Interlude B $\flat$ -( $\Delta$ 7) B $\flat$ -( $\Delta$ 7)

A $\flat$ -( $\Delta$ 7) G $\flat$  $\Delta$ 7 C-7 $\flat$ 5 F7 $\sharp$ 11 B $\flat$ -( $\Delta$ 7) Solo Break

# FALLING GRACE

Steve Swallow

A $\flat$  $\Delta$ 7 D7/F $\sharp$  G-7 F-7 B $\flat$ 7 E $\flat$ 6/G D7/F $\sharp$

G-7/F C7/E F $\Delta$ 7 F $\sharp$ -7 $\flat$ 5 B7 $\flat$ 9 E-7

A-7 D7 G $\Delta$ 7 C-7 C $\sharp$ 07 B $\flat$  $\Delta$ 7/D E $\flat$  $\Delta$ 7

E-7 $\flat$ 5 A7 $\flat$ 9 D-7 D $\flat$ 7 C-7 F7 B $\flat$  $\Delta$ 7 E $\flat$  $\Delta$ 7  $\oplus$

A $\flat$  $\Delta$ 7 D $\flat$  $\Delta$ 7

## THIS IS NEW

Kurt Weill ( a la Chick Corea)

Chords: C-6, G+7, C-6, Bb-6, F+7, Bb-6, Eb7#9, Eb-6, Eb-7, Ab7, D-7, G7, Db-7, Gb7#11, B7#11, Bb7, G7b9, C-6, G+7, C-6, Eb-7, Ab7, DbΔ7, C7#9, F-7, F7b9, Bb-7, Eb7#11, AbΔ7, DbΔ7#11, Bb-7b5, Eb7b9, Latin Feel, Ab-, Eb7sus4, Ab-, Eb7sus4, Ab-, Eb7sus4, Ab-, Eb7sus4.

## THE NIGHT HAS A THOUSAND EYES

Brainin/Berner 1948 ( a la J. Coltrane)

Chords: A, GΔ7/D, D7sus4, GΔ7/D, D7sus4, D7, D-7, G7, CΔ7, F7, GΔ7/D, D7sus4, G/D, D7sus4, GΔ7, B, C-7, F7, BbΔ7, Bb-7, Eb7, AbΔ7, A-7, D7sus4, GΔ7, E-7, GΔ7/D, D7sus4, GΔ7/D, D7sus4.

# SEVEN STEPS TO HEAVEN

# 639

Intro  
Interlude after solo

Victor Feldman/Miles Davis 1963

# IMPRESSIONS

Form AABBA

Miles Davis

# SO WHAT

Form AABA

Miles Davis

Intro

Intro musical notation in bass clef, 4/4 time, featuring a melodic line with eighth and sixteenth notes.

§ **A**

Section B musical notation, including treble and bass staves with chords: D-9, G-7, C7, FΔ7, F-7, B<sup>b</sup>7<sup>#</sup>9, E<sup>b</sup>Δ7, E<sup>b</sup>-7, A<sup>b</sup>7<sup>#</sup>9, D<sup>b</sup>Δ7, G7. Includes a second ending bracket.

D.S. al Coda  
Last X go to End

'Break' section musical notation, including treble and bass staves with chords: CΔ9, B<sup>b</sup>-9, FΔ7/E, A7<sup>b</sup>9.

'D-9' section musical notation, including treble and bass staves with a D-9 chord and a double bar line.

nd

# EPISTROPHY

641

T. Monk

# I MEAN YOU

T. Monk

D.C. al Fine

# CONFIRMATION

Charlie Parker

# 643

# CON ALMA

Dizzy Gillespie

JEANINE

Duke Pearson 1960

**A**

Ab-7

Ab-7

F#-7 B7 EΔ7 A7

Bb-7 Eb7#9

1. AbΔ7

2. AbΔ7 Eb-7 Ab7

**B** DbΔ7 G-7 C7

FΔ7 F-7 Bb7 Bb-7 Eb7#9

BEBOP

Dizzy Gillespie 1944

Intro ⊕ C- No Chord

on to A

Last X Only G alt 7

**A** C- D-7b5 EbΔ7 F-6 C-7/G D-7b5 G7b9 C- D-7b5

EbΔ7 F-6 C-/G

1.2. D-7b5 G7 C- ⊕

**B** C-7 F7b9

BbΔ7 Bb-7 Eb7b9 AbΔ7 D-7b5 G alt 7

D.S. al Coda Last X

## SOLID

Sonny Rollins

Chords: B $\flat$ 7, E $\flat$ 7, B $\flat$ 7, E $\flat$ 7, B $\flat$ 7, F7, E $\flat$ 7, B $\flat$ 7.

## TENOR MADNESS

Sonny Rollins

Chords: B $\flat$ 7, E $\flat$ 7, B $\flat$ 7, E $\flat$ 7, B $\flat$ 7, G7 $\flat$ 9, C-7, F7, B $\flat$ 7.

## ISOTOPE

Joe Henderson

Chords: C7, E $\flat$ , D $\flat$ 7, C7, E7, F7, E $\flat$ 7, B7, C7, A7 $\text{sus}^4$ , A $\flat$ 7 $\text{sus}^4$ , G7 $\text{sus}^4$ , C7, A7, G $\flat$ 7, E $\flat$ 7.

## NOW'S THE TIME

Charlie Parker

Chords: F7, B $\flat$ 7, F7, B $\flat$ 7, B $\flat$ 7, F, G-7, A-7, D7, G-7, C7, F7.

BYRDLIKE

Freddie Hubbard

A-7<sup>b</sup>5 D7<sup>b</sup>9 A-7<sup>b</sup>5 D7<sup>b</sup>9 A-7<sup>b</sup>5 D7<sup>b</sup>9 A-7<sup>b</sup>5 D7<sup>b</sup>9 G-7<sup>b</sup>5 C7<sup>b</sup>9

G-7<sup>b</sup>5 C7<sup>b</sup>9 G-7<sup>b</sup>5 C7<sup>b</sup>9 G-7<sup>b</sup>5 C7<sup>b</sup>9 FΔ7 (N.C.) Drum Fill

F7 B<sup>b</sup>7 F7

B<sup>b</sup>7 A-7 D7 A<sup>b</sup>-7 D<sup>b</sup>7

G-7 C7 F7 D7 G7 C7

RELAXIN' AT CAMARILLO

Charlie Parker

B<sup>b</sup> E<sup>b</sup>7 B<sup>b</sup> B<sup>b</sup>7

E<sup>b</sup>7 B<sup>b</sup> A<sup>b</sup>7 G7

C-7 F7 B<sup>b</sup> F7

VIIRD BLUES

Miles Davis

B<sup>b</sup>7 E<sup>b</sup>7 B<sup>b</sup>7

E<sup>b</sup>7 B<sup>b</sup>7

G7<sup>b</sup>9 C-7<sup>b</sup>9 F7 ⊕ B<sup>b</sup>7 G7<sup>b</sup>9

C-7 F7 ⊕ B<sup>b</sup>7 G7<sup>b</sup>9 C-7 F7 B<sup>b</sup>7<sup>#11</sup>

# SPEEDBALL

657

C Blues

Stanley Turrentine

**A**

Chord progression for section A: C7, F7, C7, F7, C7, A7b9, D-7, G7, C7.

**B**

Chord progression for section B: C7#9, F7, 1. C7, D-7, G7, 2. C7(N.C.), Solos C blues.

# GINGERBREAD BOY

Jimmy Heath

Chord progression for 'Gingerbread Boy': Bb9, G7, C-7, F7, Bb7#9, Eb7, E7, Eb7, Db7, Bb7#9, Ab-7, D#7, C7#9, F7#9, Bb7#9.

Performance instructions: Tacit, Solos = Bb Blues.

## EQUINOX

Coltrane

## BESSIE'S BLUES

## BLUE TRANE

## MR. SIMS

# BLUES FOR ALICE

659

Charlie Parker

# STRAIGHT NO CHASER

Thelonius Monk

# BLUE MONK

Thelonius Monk

# AU PRIVAVE

Charlie Parker

John Coltrane 1977

PERHAPS

Charlie Parker 1948

BITTERSWEET

Sam Jones

IT'S A RAGGY WALTZ

Dave Brubeck

**A**

G D7 G° G7 C7 D<sup>b</sup>7

G7 E7 A7<sup>9</sup> D7<sup>9</sup> G G7 C 1.2. G

*Fine*

**B**

CΔ7 B-7 E-7 B<sup>b</sup>-7 E<sup>b</sup>7 A<sup>b</sup>Δ7 G-7 C7 F-7 B<sup>b</sup>7 E-7 E<sup>b</sup>7 D7

*D.C. al Fine*

WEST COAST BLUES

Wes Montgomery 1960

B<sup>b</sup>7 A<sup>b</sup>7 B<sup>b</sup>7

B-7 E7 E<sup>b</sup>7

B<sup>b</sup>7 F7

E<sup>b</sup>7 B<sup>b</sup>7

B<sup>b</sup>7 A<sup>b</sup>7 B<sup>b</sup>7 B-7 E7

E<sup>b</sup>7 E<sup>b</sup>-7 A<sup>b</sup>7 D-7 G7 D<sup>b</sup>-7 G<sup>b</sup>7

C-7 C-7 F7 B<sup>b</sup>6 D<sup>b</sup>7 G<sup>b</sup>7 F7

B<sup>b</sup>Δ7 A<sup>b</sup>-7 D<sup>b</sup>7 G<sup>b</sup>Δ7 B7<sup>sus</sup>4 B7 B<sup>b</sup>Δ7

A<sup>b</sup>-7 D<sup>b</sup>7 G<sup>b</sup>Δ7 B7<sup>sus</sup>4 B7 B<sup>b</sup>7<sup>#11</sup>

# WALTZ FOR DEBBY

675

Bill Evans

**AC**

F $\Delta$ 7 D-7 G-7 C7 A7/G D7/F# G7/F C7/E  
F7/Eb Bb6/D G-7 $\flat$ 7Db C7 C/Bb A-7 D-7 G-7 C7  
F $\Delta$ 7 D-7 G-7 C7 A7/C# D7/C G7/B C7/Bb  
A7 D-7 B7 E7 A $\Delta$ 7/C# A $\Delta$ 7/B A $\Delta$ 7 A/G#  
**B** G-7 C9 A-7 D7 G-7 A7 D-7 C-7  
Bb $\Delta$ 7 A7 D-7 G13 Ab $\Delta$ 7 Db $\Delta$ 7 G-7 C7  
G-7 $\flat$ 7Db C7 C/Bb A-7 D7 B-7 E7 A-7 F7  
Bb $\Delta$ 7 A7alt D-7 G9 G# $\circ$ 7 A-7/C Ab $\circ$ 7/C  
G-7/C C7 F6 D-7 G-7 C7 F $\flat$ 9

# VALSE HOT

Sonny Rollins

*Intro* Bb- Eb7 Ab Bb- Eb7 Ab Bb- Eb7 Ab $\Delta$ 7 Eb- Ab7 Db $\Delta$ 7 Eb- Ab7 Db  
Eb- Ab7 Db $\Delta$ 7 **A** Ab $\Delta$ 7 Db $\Delta$ 7 C-7 F7  
Bb-7 Eb7 Ab $\Delta$ 7 F7 $\flat$ 9 Bb-7 Db-7  
C-7 F7 $\flat$ 9 Bb-7 Eb7 Ab $\Delta$ 7

HOW MY HEART SINGS

Earl Zinders

**A** E-7 A-7 D-7 G7 CΔ7 FΔ7

B-7<sup>b5</sup> E7 1. A-7 G<sup>♯</sup>7 A-7/G F<sup>♯</sup>-7<sup>b5</sup>

E-7/B B7<sup>9</sup> F<sup>♯</sup>-7/B B7 **B** DΔ7/E AΔ7/E

DΔ7/E AΔ7/E CΔ7/D GΔ7/D CΔ7/D CΔ7 B7 D.C. al Coda

2. A-7 G<sup>♯</sup>7 A-7/G D7/F<sup>♯</sup> E-7 A-7

A<sup>b</sup>7 G7 C6 G-7 F<sup>♯</sup>-7<sup>b5</sup> B<sup>alt</sup>7

WINDOWS

Chick Corea

B<sup>b</sup>-7 G-7<sup>b5</sup> C7

F-7 D<sup>b</sup>7<sup>sus4</sup>

E<sup>b</sup>Δ7<sup>11</sup>

G7 A<sup>b</sup>7 G7 A<sup>b</sup>7 G7 A<sup>b</sup>7 G7 A<sup>b</sup>7 G7 A<sup>b</sup>7 G7

E<sup>b</sup>Δ7 D-7 C-7 C-7/B<sup>b</sup> A-7<sup>b5</sup> A-7<sup>b5</sup>/G D7/F<sup>♯</sup> D7

G-7 G-7/F C7/E C7 E<sup>b</sup>Δ7 D-7 C-7 B7<sup>11</sup> B<sup>b</sup>Δ7 C-7/B<sup>b</sup>

Last X- Vamp/Fade

# SIMONE

Frank Foster

EbΔ7 D-7 A7sus4 D-7 EbΔ7 D-7  
 A7sus4 D7sus4 D7alt G-7 A-7 Bb-7  
 Eb7 D-7 E-7 FΔ7 Gb-7 F-7  
 Bb7 E-7 Aalt7 D-7 A7sus4 D-7 EbΔ7

# JU-JU

Wayne Shorter

B+7  
 Bb+7 A7  
 AbΔ7 E-7 FΔ7  
 B7#9 FΔ7 B7#9

# NIGHT DREAMER

Wayne Shorter

GΔ7 Bb7 Eb7 D7 GΔ7 Bb7 Eb7 D7 GΔ7 Bb7  
 Eb7 D7 Eb-7 Ab7 E7sus4  
 F7sus4 GΔ7 Bb7 Eb7 D7 GΔ7 Bb7 Eb7 D7

SOMETIME AGO

Staff 1: FΔ7 EbΔ7 FΔ7 EbΔ7 FΔ7

Staff 2: EbΔ7 A-7b5 D7alt G-7 C7

Staff 3: 1. FΔ7 D-7 G7 Ab-7 Db7 G-7 C7b9

Staff 4: 2. A-7 D7 G-7 C7 Eb7 D7

Staff 5: G-7 C7 FΔ7 EbΔ7 FΔ7 EbΔ7

WHAT WAS

Chick Corea

Staff 1: C-7 DbΔ7 EbΔ7 Db C-7 Bb C-

Staff 2: A DbΔ7 C-7 DbΔ7

Staff 3: C-7 DbΔ7 EbΔ7 G7

Staff 4: G+7 AbΔ7 A-7b5 D7 G7

Staff 5: B CA7 B+7 Bb-7 AbΔ7 GbΔ7 FΔ7 E7 AΔ7

Staff 6: A-7 D7 G7

RECORDAME

Joe Henderson

A-7  
C-7  
BbΔ7 Bb-7 Eb7 AbΔ7 Ab-7 Db7  
GbΔ7 G-7 C7 FΔ7 1. E7#9 2. E7#9

SILVER'S SERENADE

Horace Silver

E-9 F-9 E-9 Bb-9  
A-9 Bb-9 A-9 Eb-9  
A-9 C-9 B7  
BbΔ7 C-7 D-7 EbΔ7 A-7 D7b9

SONG FOR STRAYHORN

Gerry Mulligan

Eb F-/Eb Eb F-/Eb  
Eb Bb-7 Eb 1. F-/Eb 2. F-/Eb A7#11  
AbΔ7 G-7 GbΔ7#11 F-7  
GbΔ7 G-7 C7 F7 B7 Bbsus4 D.C. al Fine

I TOLD YOU SO

George Cables

F6 D<sup>b</sup>/F F6 D<sup>b</sup>/F F A7/E

1. D- D-7/C B-7<sup>15</sup> E7<sup>19</sup> A-7 B-7 E7 A-7

D7<sup>19</sup> E<sup>b</sup>7 C<sup>Δ</sup>7/E A-7 D-7 G7 A<sup>b</sup>Δ7 D<sup>b</sup>Δ7 G-7 C7<sup>19</sup>

2. D- D-7/C B<sup>Δ</sup> A-7 G-7 E-9 A7 D- D<sup>b</sup>7 C-7 F7

B<sup>b</sup>-7 A-7 A<sup>b</sup>-7 D<sup>b</sup>7 G-7 A-7 B<sup>b</sup>Δ7 C7 G<sup>b</sup>Δ7 Repeats Last X on F6

Latin/Rock

THINK ON ME

George Cables

D7<sup>sus</sup>4 F7<sup>sus</sup>4

C<sup>Δ</sup>7/B B<sup>Δ</sup>7 B<sup>Δ</sup>7/B<sup>b</sup> B<sup>b</sup>Δ7 B<sup>b</sup>-9 A7<sup>#11</sup> A<sup>b</sup>-7

A<sup>b</sup>-7/G<sup>b</sup> E<sup>Δ</sup>7 F-7 B<sup>b</sup>7 E<sup>b</sup>Δ7 A7<sup>19</sup>

D-7 G7 E-7 A7 D-7 B<sup>b</sup>Δ7 E<sup>b</sup>Δ7 D7<sup>sus</sup>4

Calypso

# ST. THOMAS

Sonny Rollins

C E-7 A7 D-7 G7 C G+7 C

E-7 A7 D-7 G7 C G+7 C B $\flat$ 7 A7

D-7 A $\flat$ 7 G7 C7 C7/E F F $\sharp$ 7 C/G G7 C

Latin Rock

# LITTLE SUNFLOWER

Freddie Hubbard

**A** D-7

D-7 1 2

**B** E $\flat$  $\Delta$ 7 $\sharp$ 11

D $\Delta$ 7 1. 2.

Bossa

# LUCKY SOUTHERN

Keith Jarrett

Intro D $\Delta$ 7 D+ D6 D+

**A** D $\Delta$ 7 E7 G $\Delta$ 7 B $\flat$ 7 A7

<sup>1</sup>:D $\Delta$ 7 E $\flat$  $\Delta$ 7 <sup>2</sup>:D $\Delta$ 7 **B** F $\sharp$ -7

E-7 F $\sharp$ -7 A-7 D7 G $\Delta$ 7

G-7 D/F $\sharp$  F $\circ$ 7 E-7 B $\flat$ 7 A7 D $\Delta$ 7 E $\flat$  $\Delta$ 7

Montuna

Solos - Bb Cue Bridge

LIBERATED BROTHER

Horace Silver

# ARMANDO'S RHUMBA

689

Chick Corea

*Intro* Unison

**A** C- D7 G7 C-<sub>3</sub> C-

D7 G7<sub>3</sub> C- **B** C7 F-

F#o7 G- Ab<sup>o</sup>7<sub>3</sub> A<sup>o</sup>7 Eb/Bb

Ab-/Bb Bb7<sup>9</sup> Eb6 G+7

**C** On Cue - Shout 1st 8 bar Unison

# FRIENDS

Chick Corea

On Cue **A**

C F6/C **A** CΔ7 FΔ7/C CΔ7 D7/C BbΔ7/C

F-6/C CΔ7 FΔ7/C CΔ7 D7/C<sub>3</sub>

EΔ7/B AΔ7/B EΔ7/B Gb/Bb DΔ7/A FΔ7/A BbΔ7/A

AbΔ7 FΔ7 D6

F-6/C C7/Bb A-(Δ7) F-6/C

CΔ7 FΔ7/C AΔ7 A-7 D-7 G7<sup>9</sup> D.C. to intro

SPAIN

Chick Corea 1973

No Chord E-9 F#7sus4 F#

G F#7 E-7 A7

DA7 GA7 C#7 F#7#9 B7sus4 B Last X Only D.C. al Fine

No Chord

Last X, Fine Only G#7 D/B Bsus4

2. C G#7 Solo Changes F#7

E-7 A7 D#7 G#7

C#7 F#7 B- B7 Between Solos D.S. al 2nd ending

FOREST FLOWER

Charles Lloyd

A A#7 G#7

C#7 Bb#7 Db-7 D-7b5 G7b9

C#7 C-7 B7#11 Bb#7 1. 2.

B C-7 Bb9 Eb#7 Bb9 Ab9 Gb#7

F#-7 A-7 C-7 Eb-7 C#6

# GREGORY IS HERE

691

Horace Silver 1972

**A** B7#11 C-9 B7#11

Top note pno voicing

C-9 A-7b5 D7b9 G-7

C9 C-9 B7#11 BbΔ7

1. 2.

**B** Eb-7 Ab7 DbΔ7 Bb-7 Eb-7 Ab7

C-9 F9 D.C. al 1st Ending Last X D.S. al Coda BΔ7 BbΔ7 BΔ7 BbΔ7 BΔ7 AΔ7 BbΔ7

# CEORA

Lee Morgan

**A** AbΔ7 Bb-7 Eb7 AbΔ7 Eb-7 Ab7

DbΔ7 D-7 G7 C-7 F7

**B** 1. Bb-7 Eb7 C-7 F7

D-7 G7 C-7 F7 Bb-7 Eb7

**C** 2. Bb-7 Eb7 C-7b5 F7b9

Bb-7 Eb7sus4 AbΔ7 Bb-7 Eb7 AbΔ7

Latin (Bolero-Guajira) 112

C- Eb9 E9 Vamp till cue  
F9 F#9 G9 On Cue  
F9

**A** C- C-7/Bb Ab F-7 D-7b5 G7

G7b9 C C6 E+7 1. A-7 G6 F#-7b5 F-7

E-7 A7b9 D7b9 G7b9 F7#11

E-7b5 A7b9 D-9 G7

2. A-7 A-7/G B7/F# F9 E-7 A7b9

D7b9 G7b13 E+7 A+7

D9 G+7 D.C. to Intro Vamp

# PENSATIVA

693

Clare Fischer

Intro

D $\Delta$ 7#11 G#-7<sup>b5</sup> G $\Delta$ 7#11 E-7 A7

D $\Delta$ 7 Ab-7 Db7#9 Gb6

**A** Gb G7#11 Gb $\Delta$ 7 G7#11 Gb $\Delta$ 7 Eb-7

D $\Delta$ 7 Ab7#11 G $\Delta$ 7 F#-7 B7 E-7 A7 D $\Delta$ 7

Ab-7 Db7 <sup>1.</sup>G7 Gb $\Delta$ 7 F7sus<sup>4</sup> <sup>2.</sup>G7#11 Gb $\Delta$ 7 Db-7 Gb7 *Fine*

**B** C $\Delta$ 7 B-7 A-7 G7 F $\Delta$ 7 Bb7#11 D-7

G7 C $\Delta$ 7 B-7 E7#9 A $\Delta$ 7 G#-7 F#-7 B-7

E7<sup>b9</sup> A $\Delta$ 7 D-7 G7 *D.S. al Fine*

# SOUL EYES

Mal Waldron 1964

C-9 G7 C-7 F7 F-7

Bb7alt G-7<sup>b5</sup> C7<sup>b9</sup> Ab $\Delta$ 7 A-7<sup>b5</sup> D7<sup>b9</sup> <sup>1.</sup>G $\Delta$ 7

Ab-7 Db7 Gb $\Delta$ 7 F-7 Bb7 Eb $\Delta$ 7 D-7<sup>b5</sup> G7<sup>b9</sup> <sup>2.</sup>G-7<sup>b5</sup>

C7<sup>b9</sup> F-7 Bb7alt  $\oplus$  Eb $\Delta$ 7 D-7<sup>b5</sup> G7<sup>b9</sup>  $\oplus$  Eb $\Delta$ 7 B $\Delta$ 7 Eb $\Delta$ 7

*D.C. al Coda*

# SONG FOR MY FATHER

Horace Silver

Med. Bossa

F-9 Eb9

Db9 C7 F-9 1. 2. F-9

Eb9 F-9

Eb9 Db9 C7 F-9

# BLUE BOSSA

Kenny Dorham

C-7 F-7 D-7b5

G7b9 C-7 Eb-7 Ab7 DbΔ7

D-7b5 G7b9 C-7

# MY LITTLE SUEDE SHOES

Charlie Parker

F-7 Bb7 Eb6 F-7 Bb7 Eb6

F-7 Bb7 G-7 C7 F-7 Bb7 1. Eb6

2. Eb6 AbΔ7 G-7 F-7 Eb6

AbΔ7 G-7 F-7 Eb6 D.C. al Fine

MERCY, MERCY, MERCY

Joe Zawenul

Chords: Bb, Bb/D, Eb, Eb7, Bb7, Eb/Bb, Bb7, Eb/Bb, Bb7, Eb/Bb, Bb7, Eb/Bb, Bb, Bb, F7sus4, Bb7, F7, C-7, D-7, D7, G-, F, G-, F, G-7

GROOVE MERCHANT

Jerome Richardson

Chords: Bb7, Eb7, Bb7, F7, Bb, Bb7/Ab, G-7, C7, F7, C7, F7, Bb7, Eb7, Eo7, Bb/F, D7/F#, G-7, Eb7, C-7, F7, Bb, 2.G-7, Eb7, Bb/F, D7/F#, G-7, Eb7, Bb/F, D7/F#, G-7, Eb7, Bb, G-7, Eb7, C-7, F7, Bb, C-7, F7, Bb

WATERMELON MAN

Herbie Hancock

Chords: F7, Bb7, F7, C7, Bb7, C7, Bb7, C7, Bb7, F7