The Ultimate Online Fake Book

Version 1.1, updated February 4, 2002

B-flat edition . . . send arrangements to:

onlinefakebook@yahoo.com

♥ *A Whiter Shade Of Pale* ♥

Musik und Originaltext:
Keith Reid/Gary Brooke

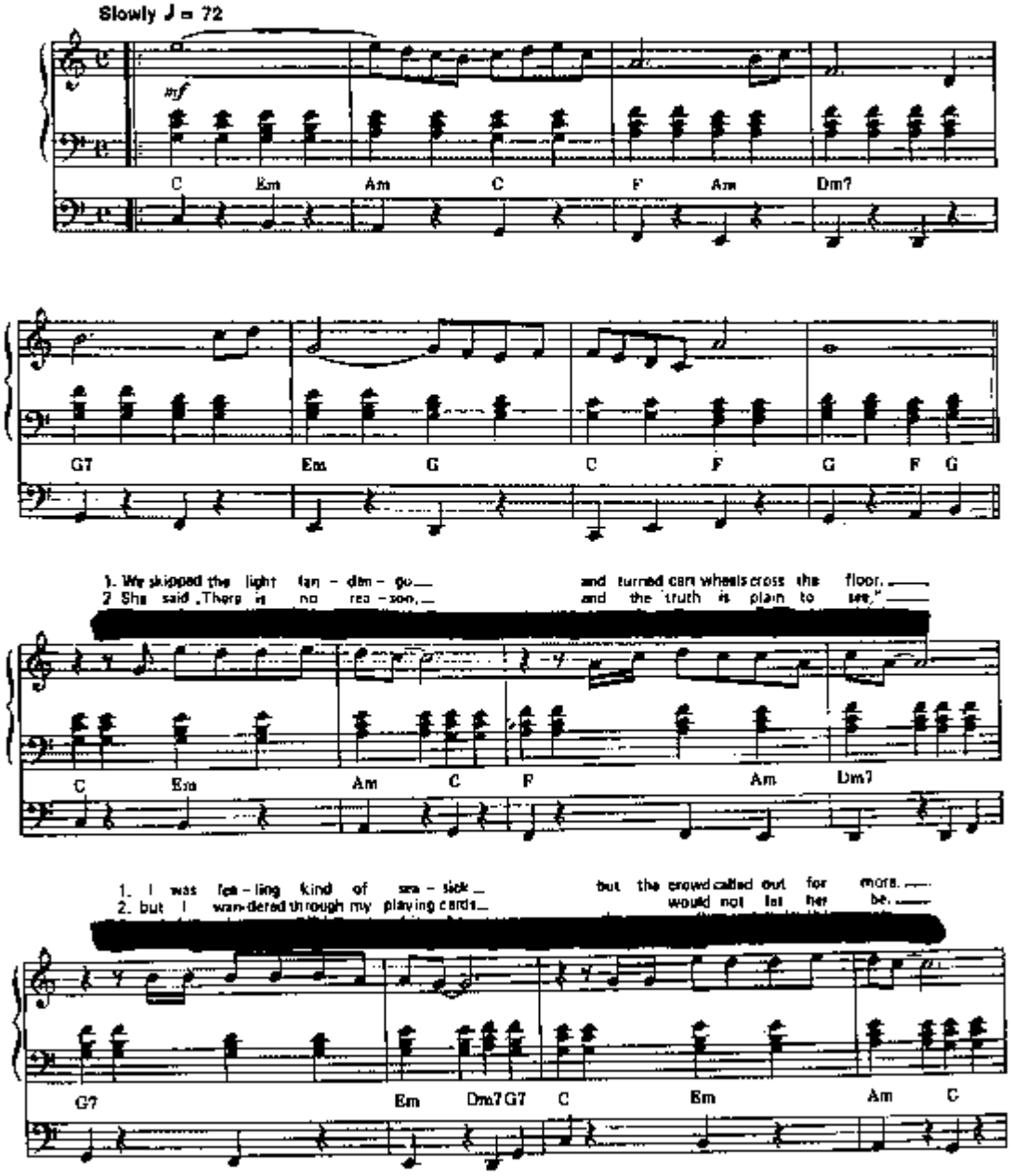

© MCMLXVII by Essex Music Ltd., London
Für Deutschland, Österreich, Schweiz: Essex Musikvertrieb GmbH., Köln

CHAMELEON

By HERBIE HANCOCK, HARVEY MASON,
BENNY MAUPIN and PAUL JACKSON
Arranged by FRANK MANTOOTH

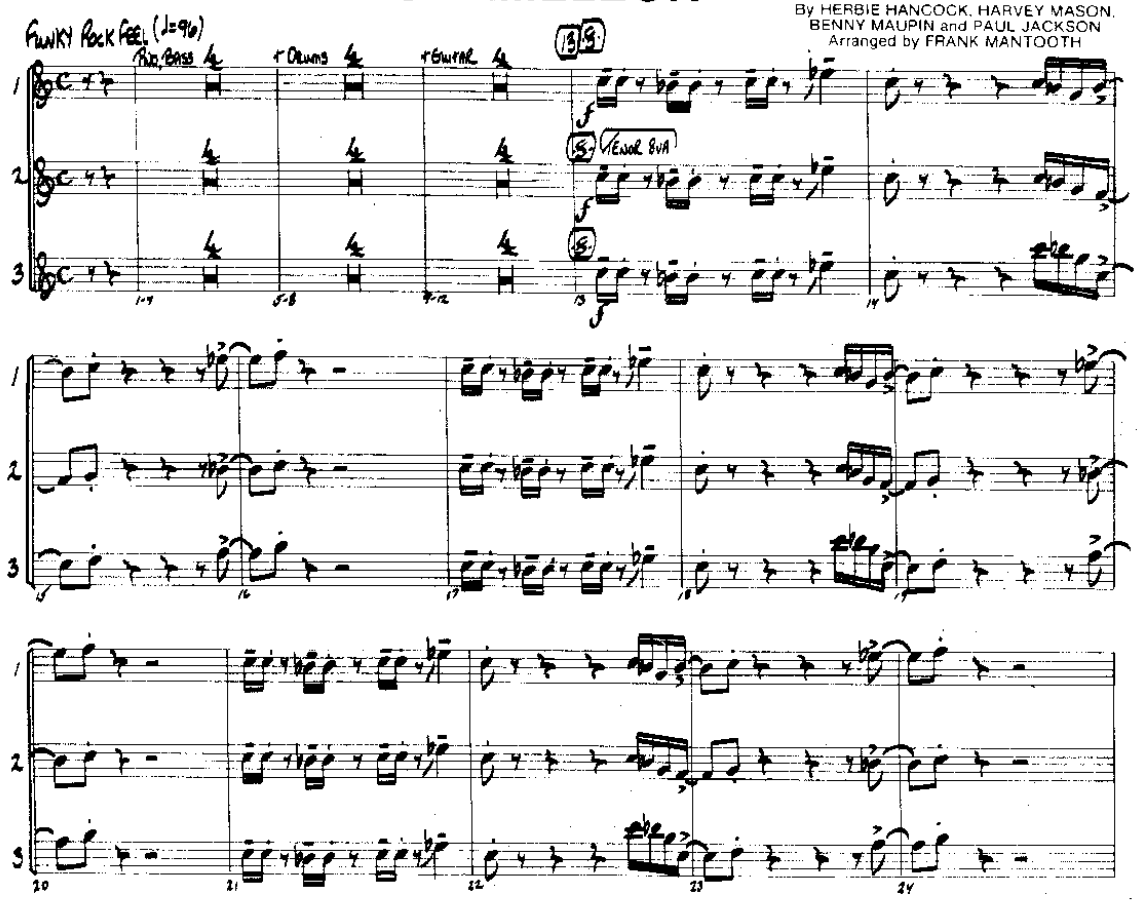

© 1973 Hancock Music Co.
This arrangement © 1989 Hancock Music Co.

Downtown

Words & Music by Tony Hatch

Medium Rock

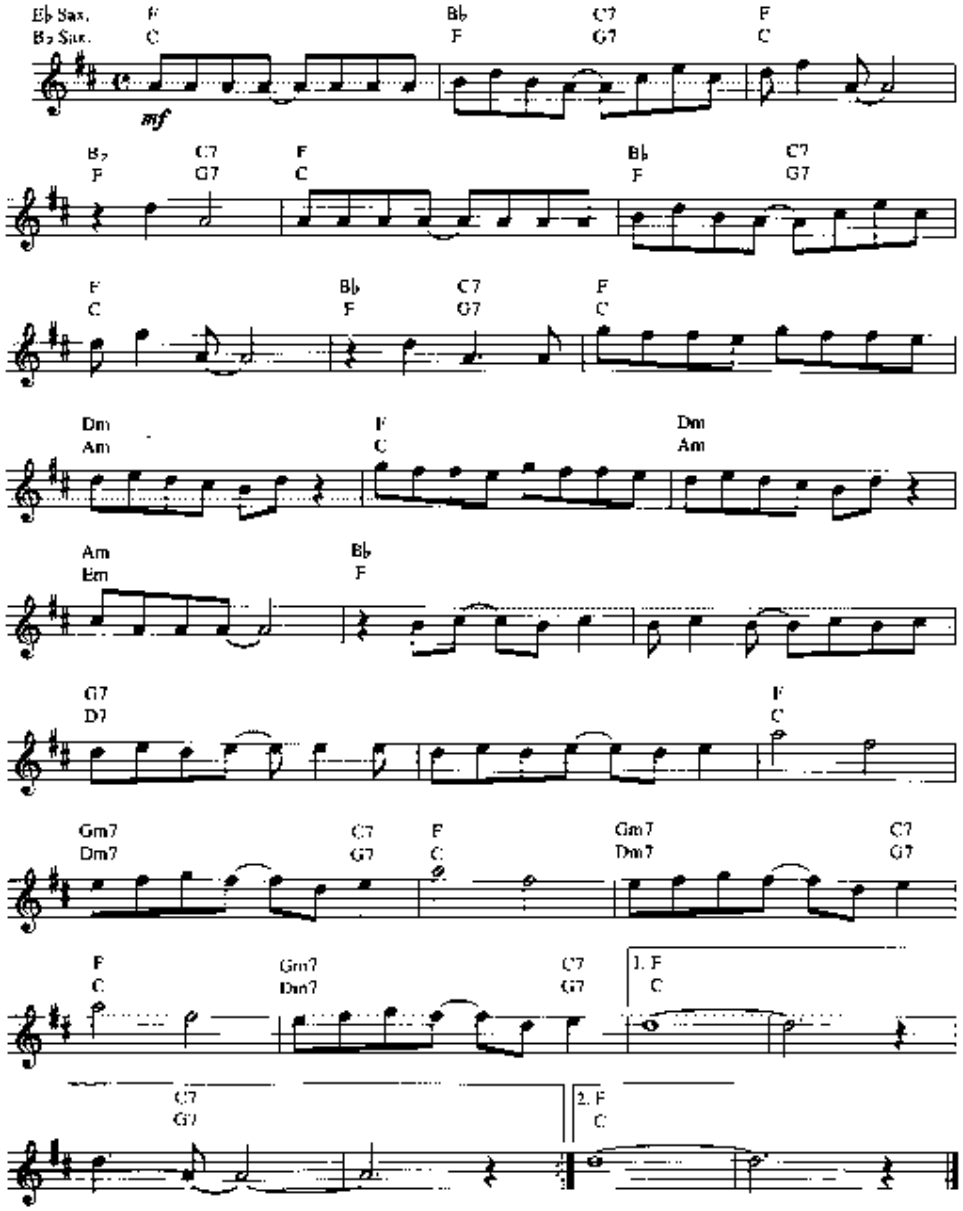

DREAM A LITTLE DREAM OF ME

TRO - © Copyright 1930 (Renewed), 1931 (Renewed), Essex Music Inc., Words and Music, Inc. New York, Don Swan Publications, Miami, Florida and Gilbert Keyes Music, Hollywood, California

Words by GUS KAHN
Music by WILBUR SCHWANDT and FABIAN ANDREE

Moderately

A F7 E7 A F♯7 C♯m7♭5 F♯7 Bm7

Stars shin-ing bright a - bove you, night breez-es seem to whis-per, "I love you," birds sing-ing in the

Bm7♭5 A B7 E7 A F7 E7

syc - a - more tree, "Dream A Lit - tle Dream Of Me." Say "Night-ie-night" and kiss me,

A F♯7 C♯m7♭5 F♯7 Bm7 Bm7♭5

just hold me tight and tell me you'll miss me; While I'm a - lone and blue as can be,

A F7 E7 A D6 A C7 F F6 C7 F F6

Dream A Lit - tle Dream Of Me. Stars fad - ing, but I lin - ger on, dear, still crav - ing your

C7 Cdim7 C7 F F6 C7 F E7 Bm7 E7

kiss; I'm long - ing to lin - ger till dawn, dear, just say - ing this:

A F7 E7 A F♯7 C♯m7♭5 F♯7

Sweet dreams till sun-beams find you. sweet dreams that leave all wor - ries be - hind you,

Bm7 Bm7♭5 A F7 E7 | A F7 E7 | 2 A

but in your dreams what - ev - er they be, Dream A Lit - tle Dream Of Me. Me

Georgia On My Mind

Words by Stuart Gorrell
Music by Hoagy Carmichael

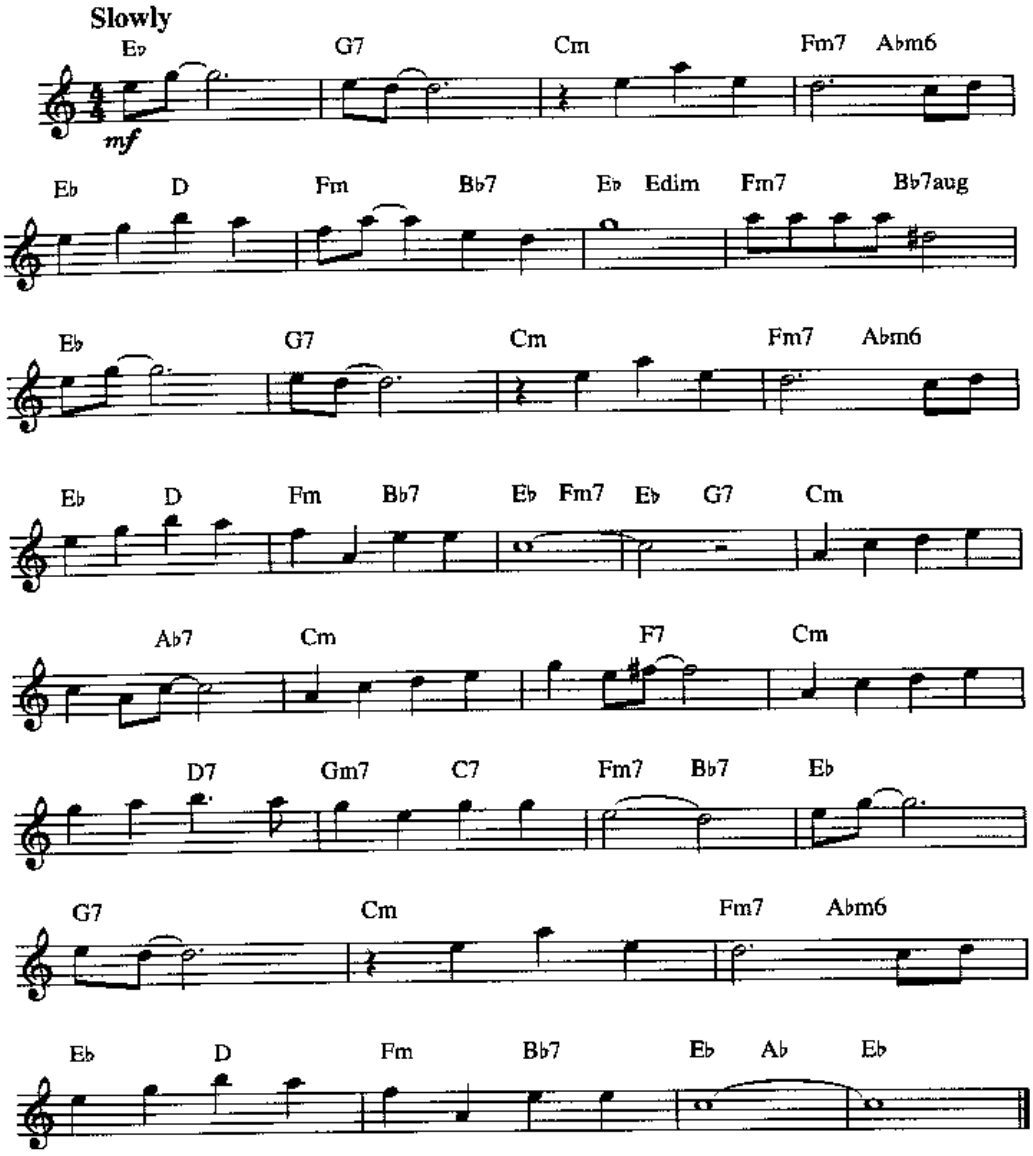

© Copyright 1930 Southern Music Publishing Company Incorporated, USA.
Campbell Connelly & Company Limited, 8/9 Frith Street, London W1V 5TZ.
All Rights Reserved. International Copyright Secured.

The girl from Ipanema

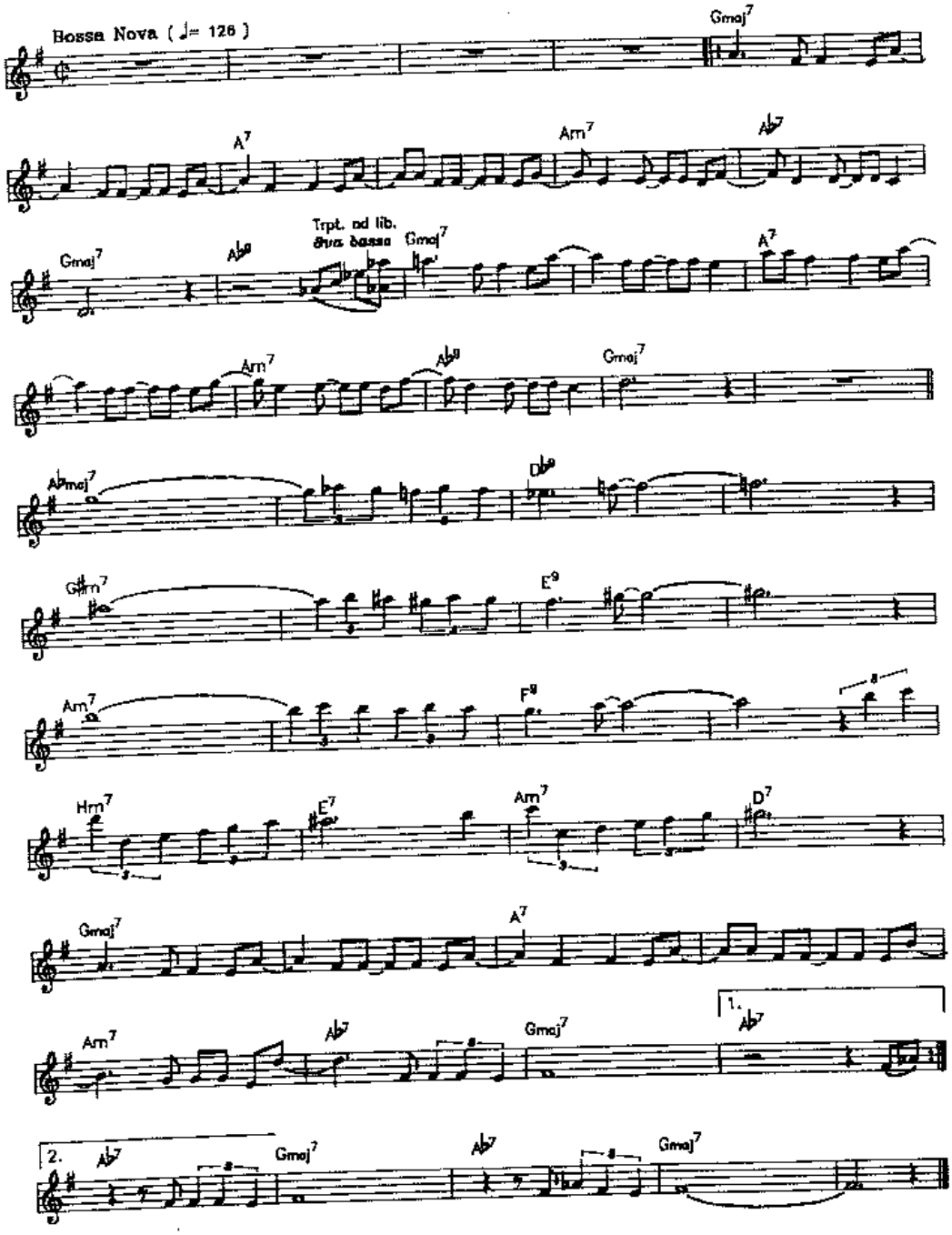

The girl from Ipanema

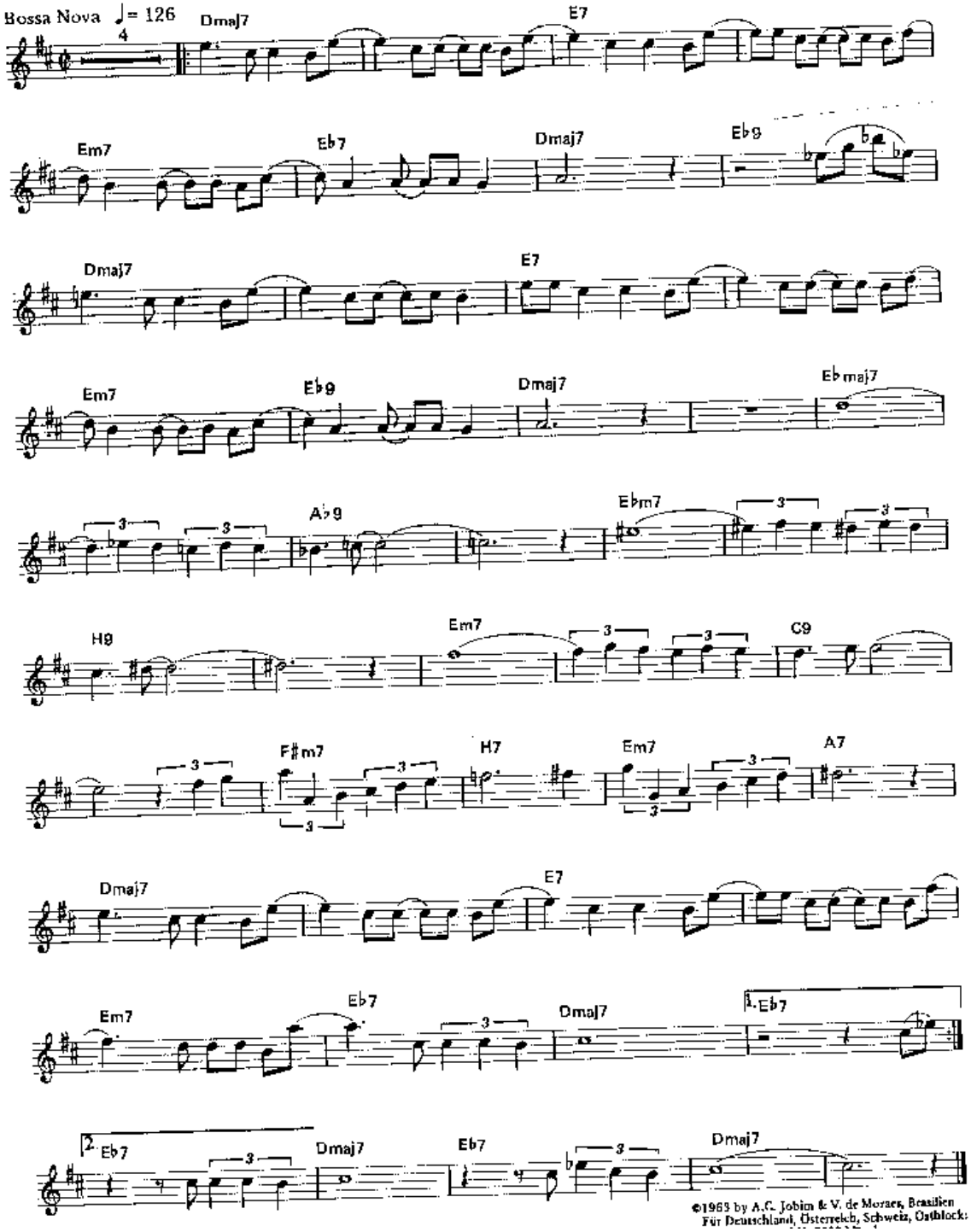

©1963 by A.C. Jobim & V. de Moraes, Brasilien
Für Deutschland, Österreich, Schweiz, Ostblock:

IT DON'T MEAN A THING

(If It Ain't Got That Swing)

Copyright © 1932 (Renewed 1959) and Assigned to
Famous Music Corporation and EMI Mills Music Inc. in the U.S.A.

Words and Music by DUKE ELLINGTON
and IRVING MILLS

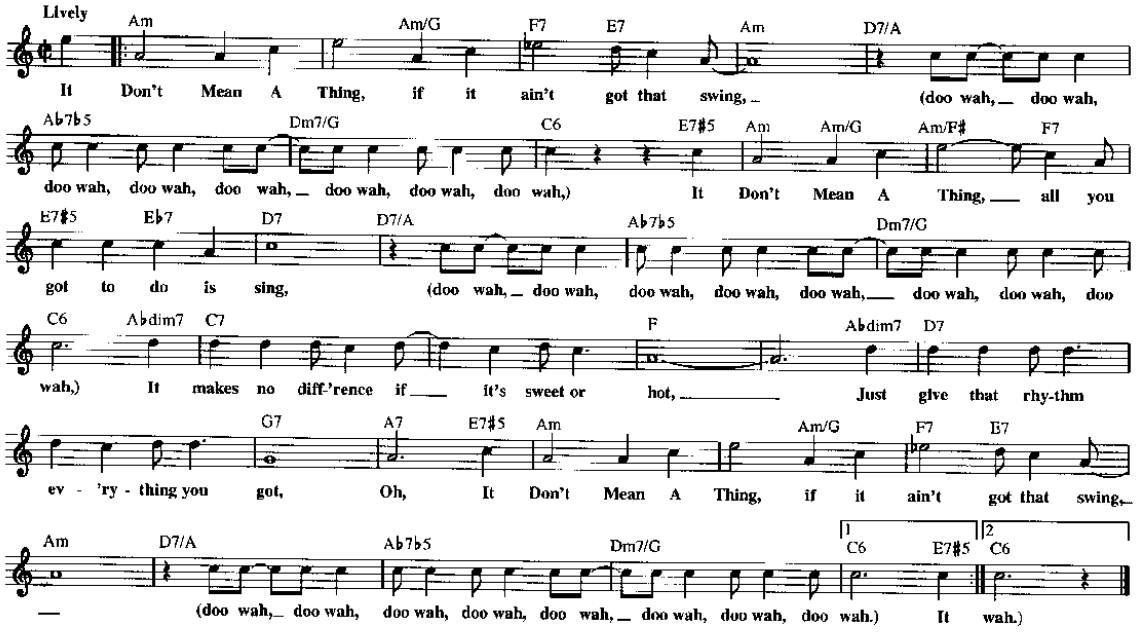

MOON RIVER

Copyright © 1961 (Renewed 1989) by Famous Music Corporation

Words by JOHNNY MERCER
Music by HENRY MANCINI

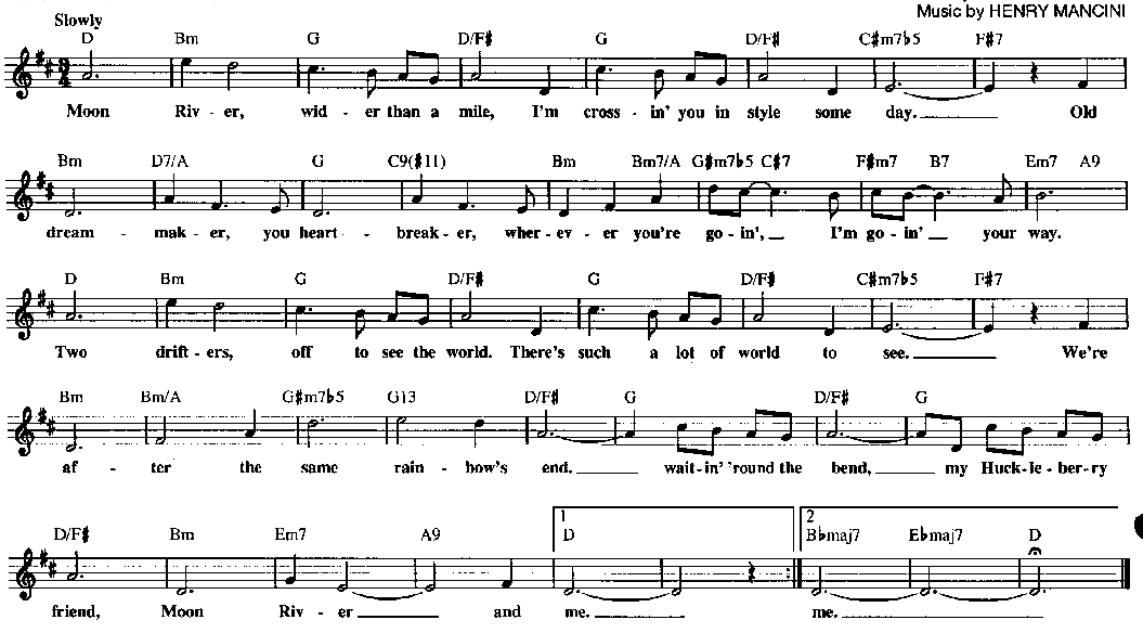

MY FAVORITE THINGS

SIDE 2, TRACK 4
Play 5 Choruses

By Oscar Hammerstein II & Richard Rodgers

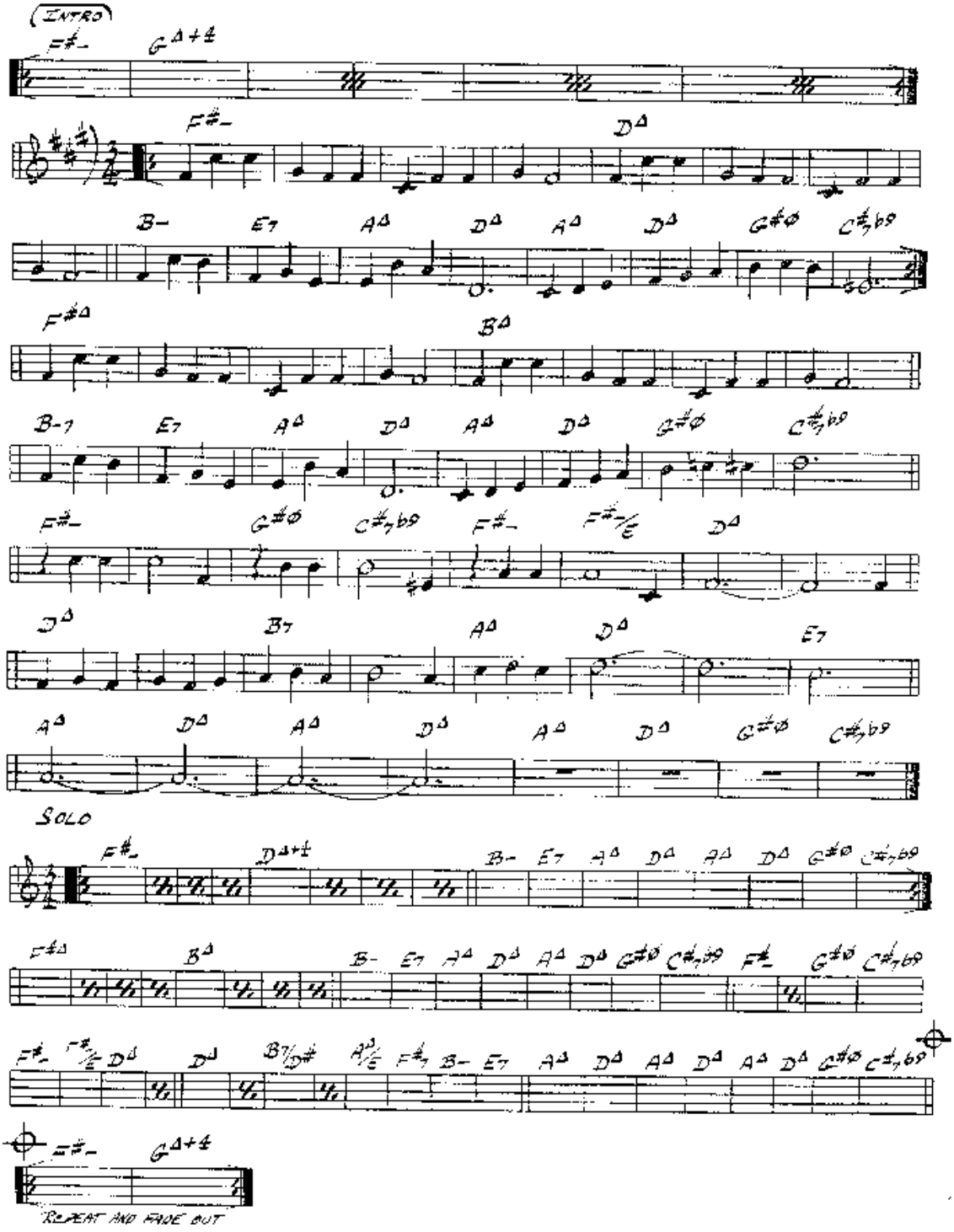

New York, New York

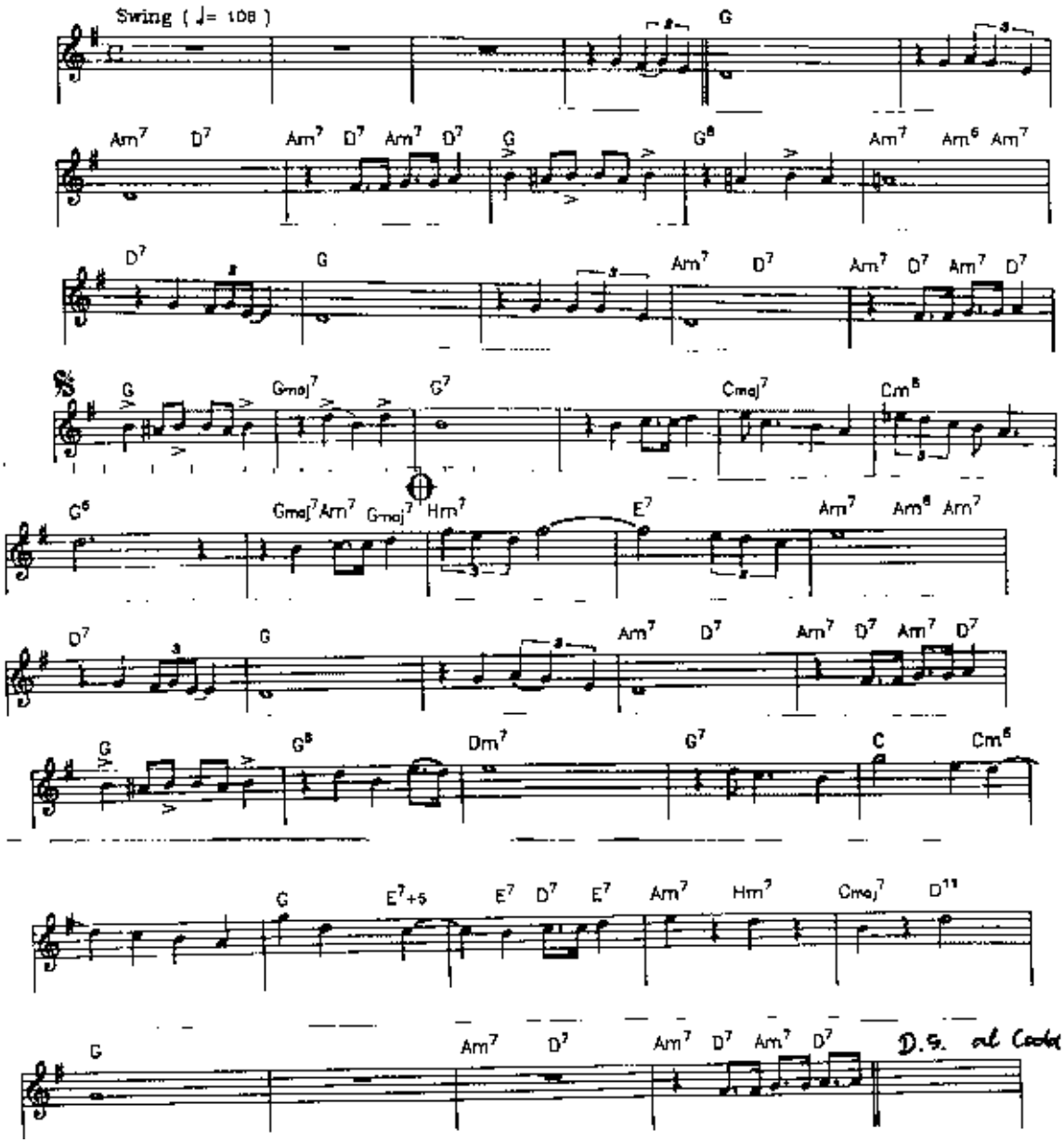

ONLY YOU
(And You Alone)

TRO - © Copyright 1955 (Renewed 1983) Hollis Music, Inc., New York, NY

Words and Music by
BUCK RAM and ANDE RAND

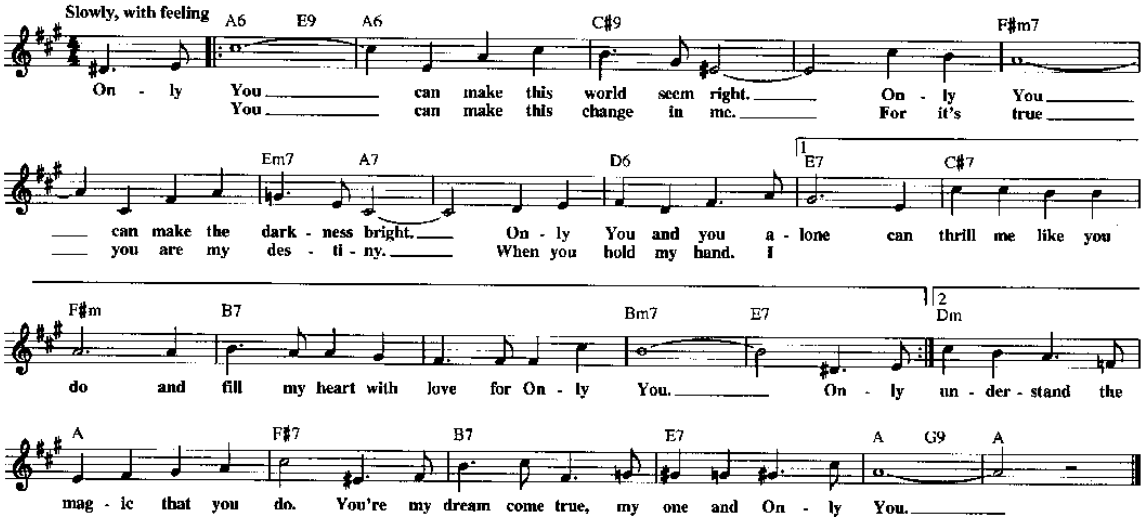

Over The Rainbow

SIDE 2/TRACK 3
PLAY 2 CHORUSES
♩=126

Words by E.Y. Harburg
Music by Harold Arlen

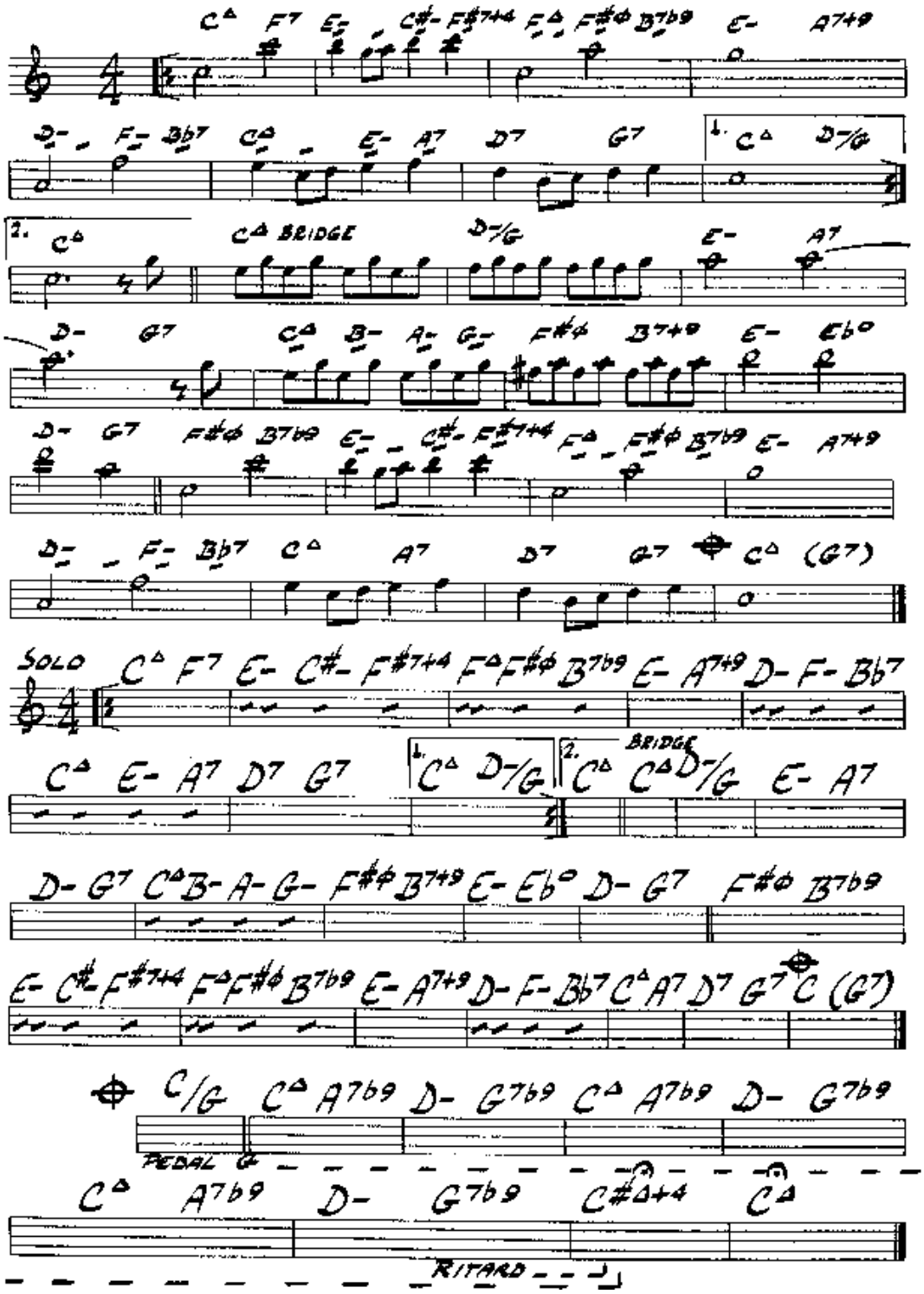

QUE SERA, SERA
(Whatever Will Be, Will Be)

© Copyright 1955 by ST. ANGELO MUSIC and JAY LIVINGSTON MUSIC
Copyright Renewed
Rights of ST. ANGELO MUSIC Administered by MCA MUSIC PUBLISHING,
A Division of MCA INC., 1755 Broadway, New York, NY 10019

Words and Music by JAY LIVINGSTON
and RAY EVANS

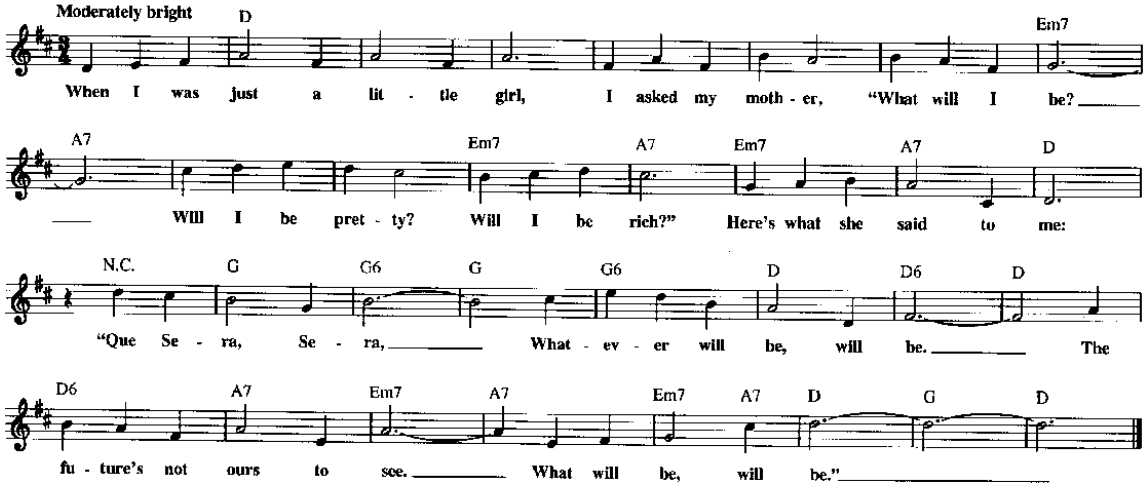

WHAT A WONDERFUL WORLD

Copyright © 1967 by Range Road Music Inc. and Quinton Music Inc.
All rights administered by Hudson Bay Music, Inc.

Words and Music by George David Weiss and Bob Thiele

Slowly

F Am B Am Gm7 F A7 Dm

I see trees of green, red ros - es too, I see them bloom for me and you, and I

Gm7/C C7 F F– BbM7 C7 F Am Bb Am

think to my - self What A Won - der - ful World.

I see skies of blue and clouds of white, the

Gm7 F A7 Dm Db Gm7/C C7 F Bb

bright bless - ed day, the dark sac - red night, and I think to my - self What A Won - der - ful World.

22

F C7 F C7

The col - ors of the rain - bow, so pret - ty in the sky are al - so on the fac - es of

F Dm C Dm C Dm Fdim7

peo - ple go - in' by. I see friends shak - in' hands. "Say - in', How do you do!" They're real - ly say - in'

Gm7 Fdim7 Gm7 C7 F Am Bb Am Gm7 F A7 Dm

"I love you." I hear ba - bies cry. I watch them grow. They'll learn much more than I'll ev - er know... and I

Gm7/C C7 F Am7/E D7

think to my self What A Won - der - ful World. Yes, I

Gm7 Gm7/C C7b9 F Bb6 F

think to my - self What A Won - der - ful World.

Yesterday

(For Organ: Registration No. 7)

By
JOHN LENNON and
PAUL McCARTNEY

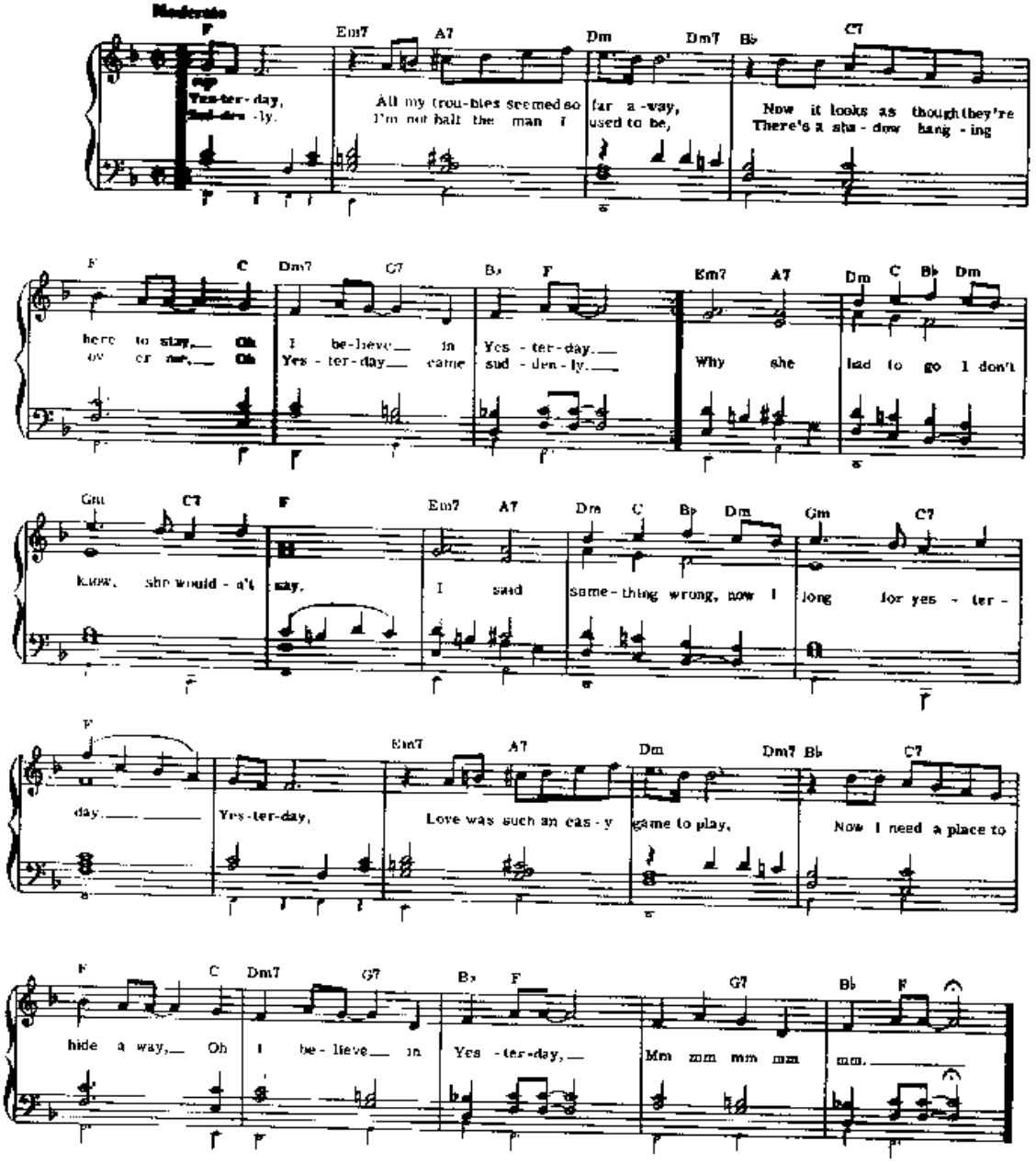

BLUEBERRY HILL

Words and Music by Al Lewis, Larry Stock and Vincent Rose

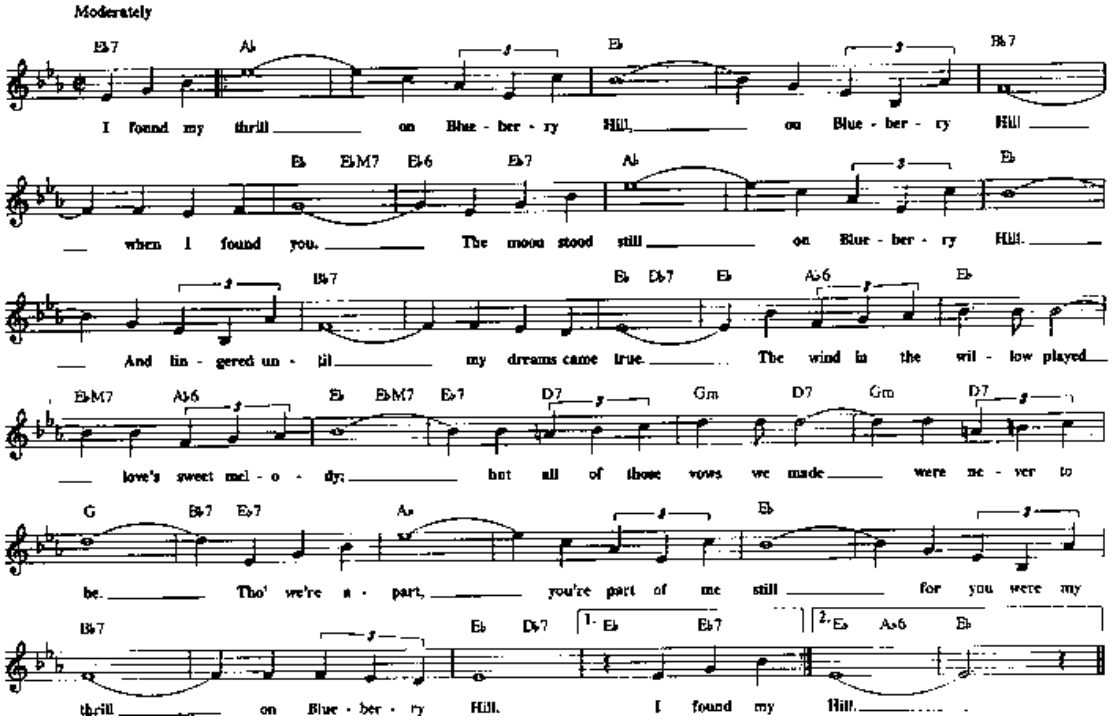

GIRL FROM IPANEMA

-JOBIM

171.

(Bossa)

Gmaj7 | A7 | A-7 | Ab7 | 1. Gmaj7 | Ab7 | 2. Gmaj7 | Abmaj7 | C#7 | G#-7 | E7 | A-7 | F7 | B-7 | E7b9 | A-7 | D7b9 | Gmaj7 | A7 | A-7 | Ab7 | Gmaj7 | (Ab7)

ANTONIO CARLOS JOBIM - "GETZ/GILBERTO"

"THE COMPOSER OF DESAFINADO, PLEASE"

HEY JUDE

Trumpet

Words and Music by
JOHN LENNON and PAUL McCARTNEY

Slowly

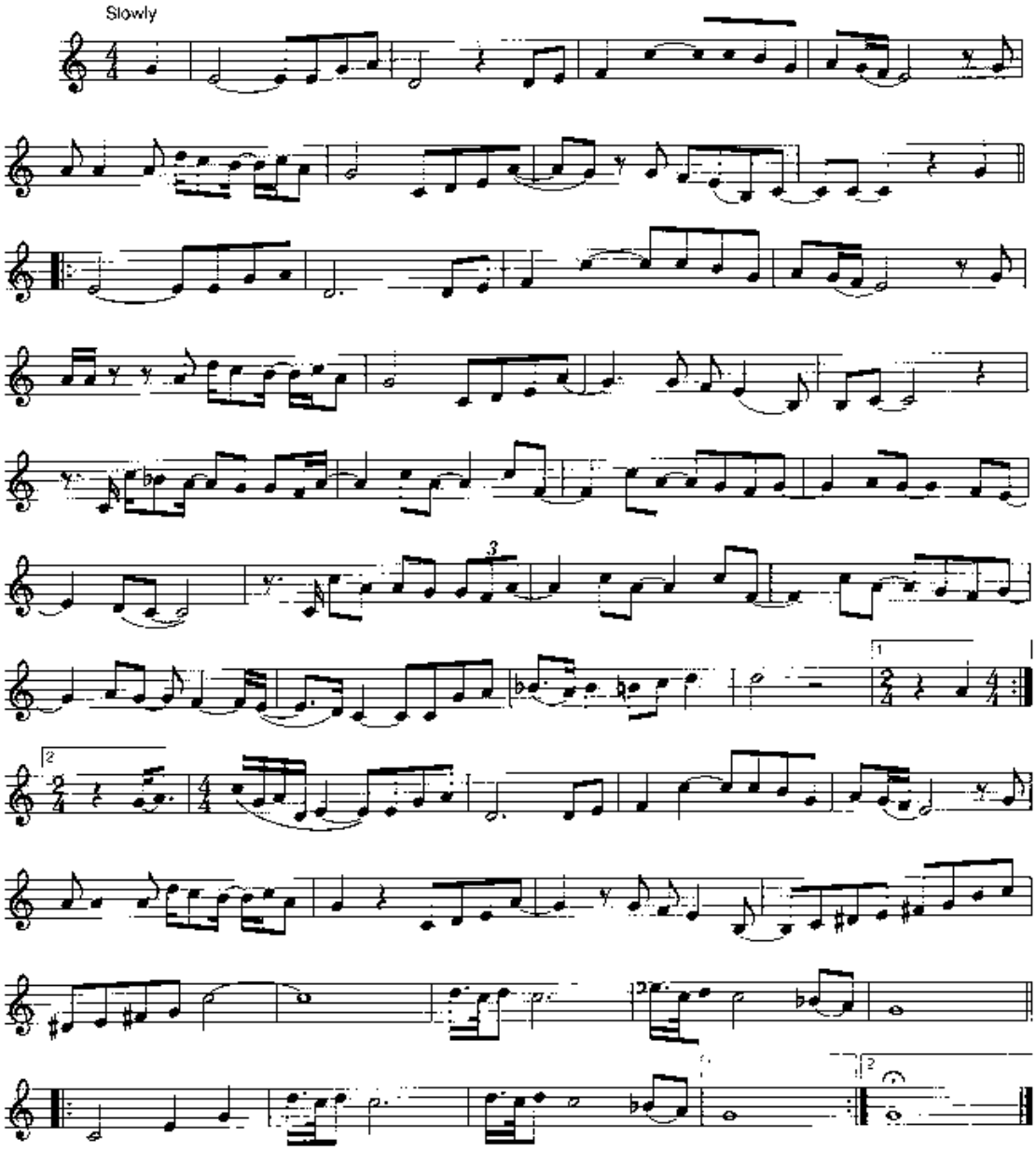

© 1968 NORTHERN SONGS LTD.
All Rights Controlled and Administered by EMI BLACKWOOD MUSIC INC. under license from ATV MUSIC CORP (MACLEN MUSIC)
All Rights Reserved International Copyright Secured Used By Permission

INCHWORM

FRANK LOESSER

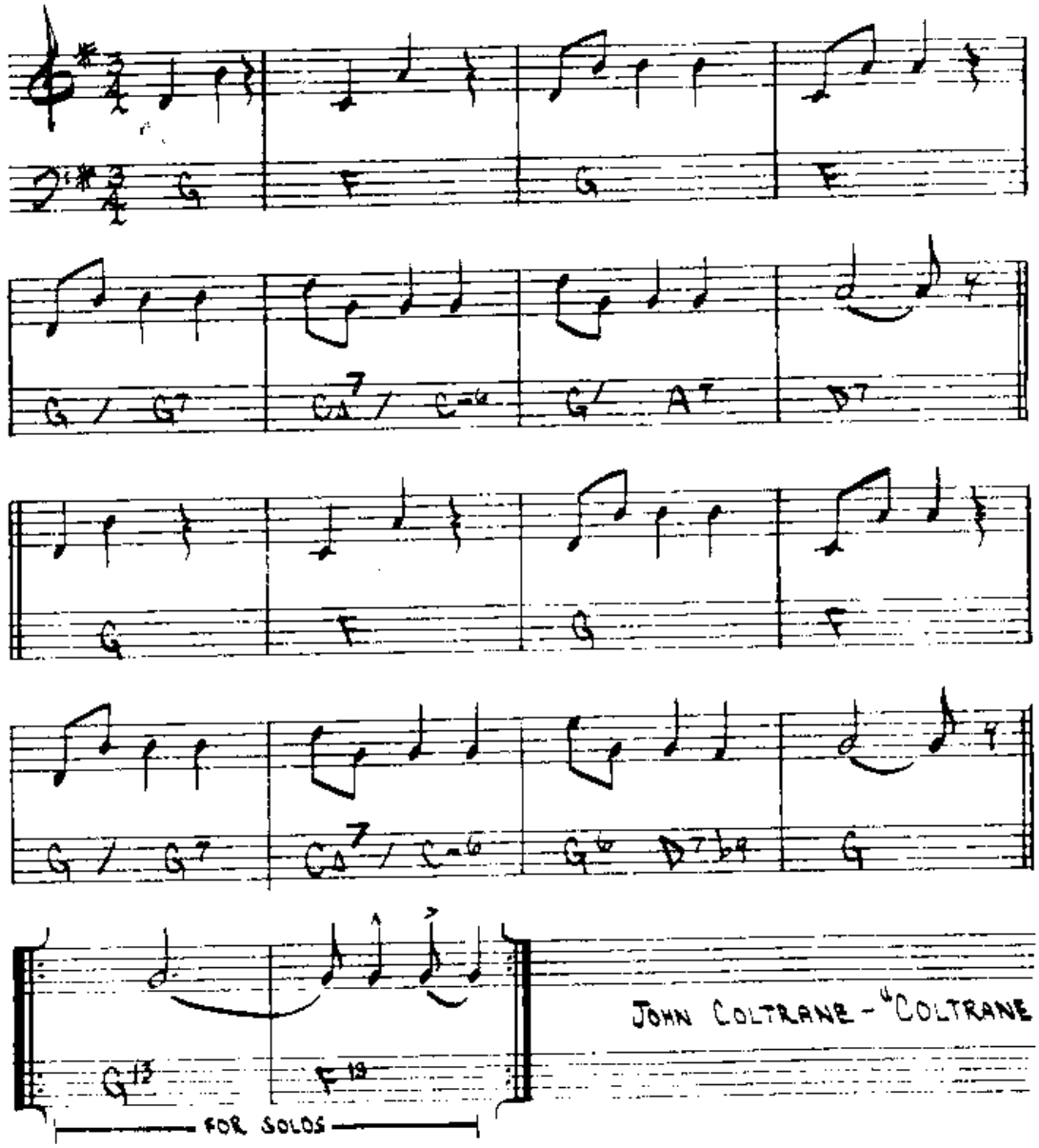

JOHN COLTRANE - "COLTRANE

308.

MY FUNNY VALENTINE

- RODGERS/HART

(BALLAD)

D- | D-(Δ7) | D-7 | D-6

B♭Δ7 | G-7 | E-7♭5 | A7♭9

D- | D-(Δ7) | D-7 | D-6

B♭Δ7 | G-7 | B♭-6 | C7♭9

FΔ7 | G-7 | A-7 | G-7 | FΔ7 | G-7 | A-7 | G-7

FΔ7 | A7 | D- | C-7 | B7 | B♭Δ | E-7♭5 | A7♭9

D- | D-(Δ7) | D-7 | D-6

B♭Δ7 | E-7♭5 | A7♭9 | D- | C-7 | B7(♯11)

B♭Δ7 | G-7 | C7♭9 | F6 | (E-7♭5 | A7♭9)

"MILES DAVIS SEXTET VOL. 1 - JAZZ AT THE PLAZA"

MILES - "MY FUNNY VALENTINE"

NORWEGIAN WOOD

(This Bird Has Flown)

Trumpet

Words and Music by
JOHN LENNON and PAUL McCARTNEY

Slowly

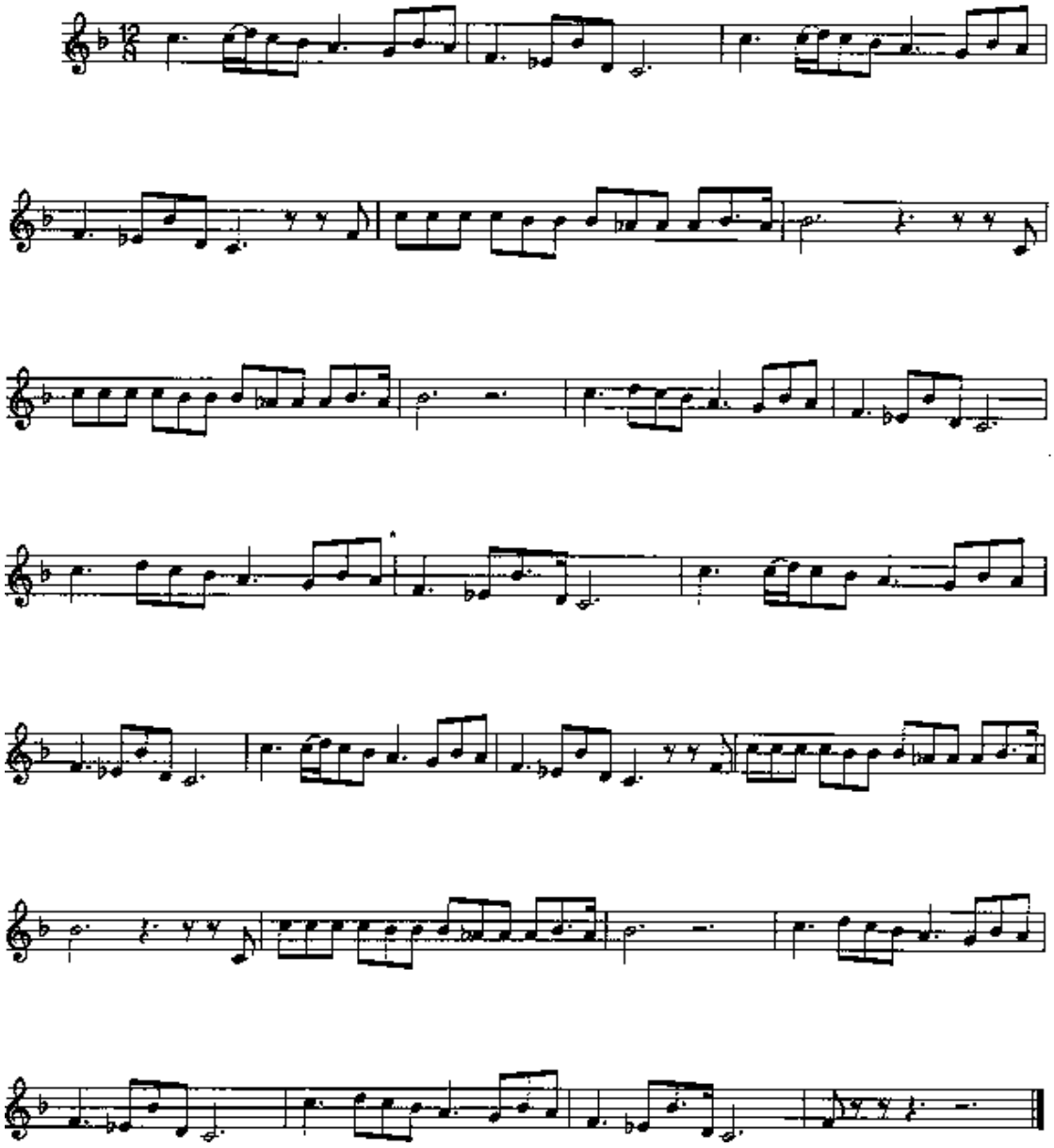

Strangers In The Night.

Words by Charles Singleton and Eddie Snyder. Music by Bert Kaempfert.

COPYRIGHT © 1966, 1984 BY CHAMPION MUSIC CORPORATION AND SCREEN GEMS - EMI MUSIC.
SOLE SELLING AGENT: MCA MUSIC, A DIVISION OF MCA INC., NEW YORK, NY
USED BY PERMISSION. ALL RIGHTS RESERVED

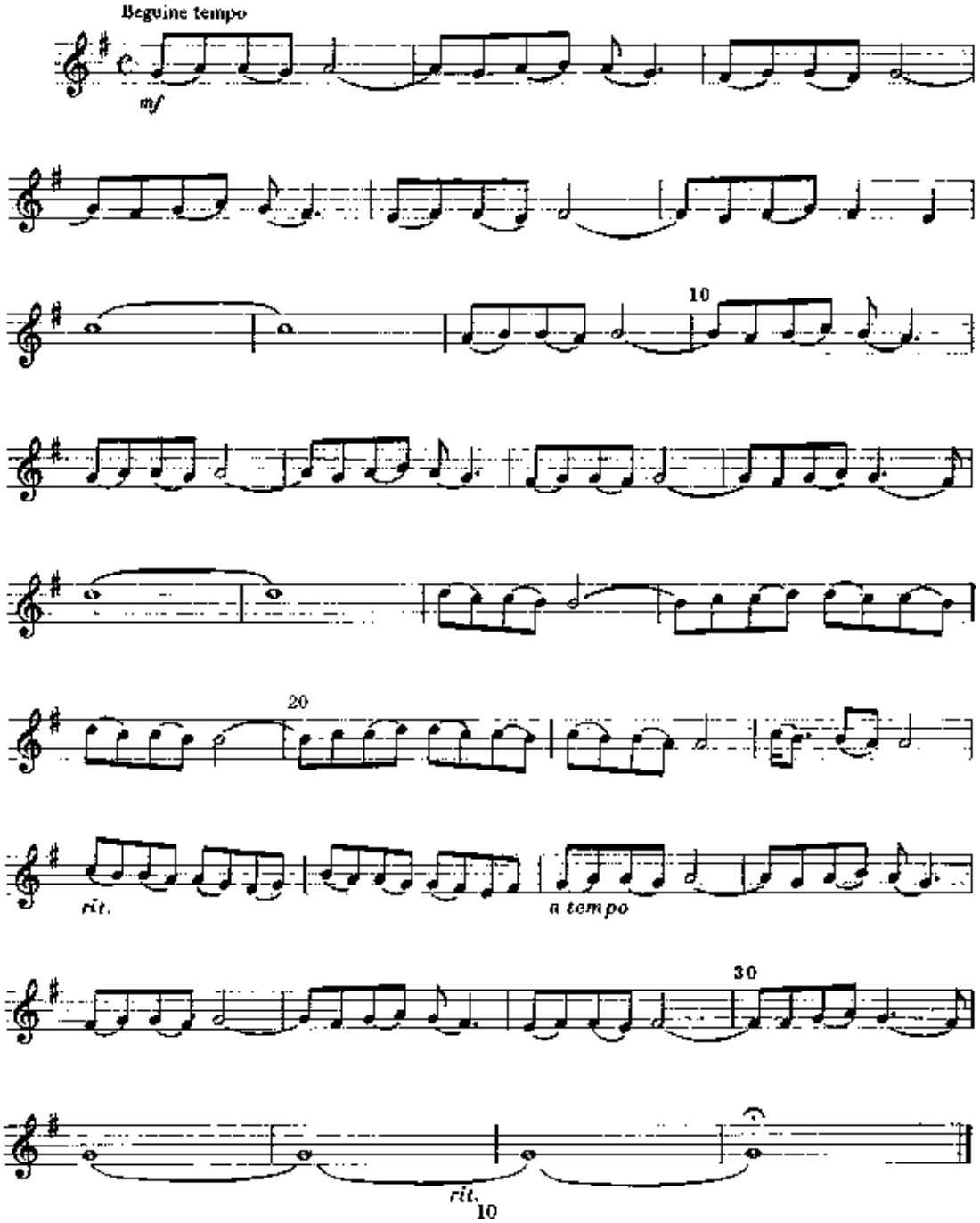

WE ARE THE WORLD

Words and Music by
MICHAEL JACKSON
and LIONEL RICHIE

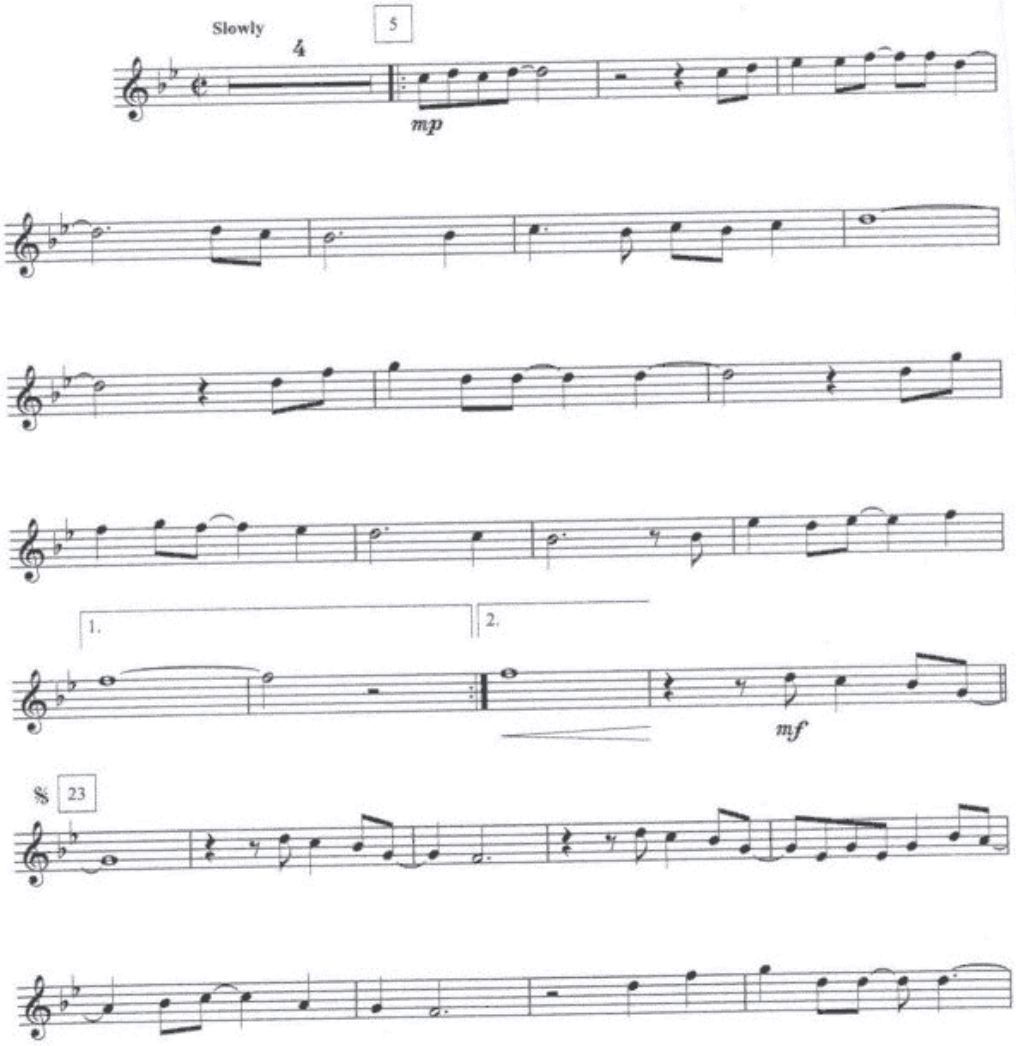

© 1985 MIJAC MUSIC & BROCKMAN MUSIC
All Rights on behalf of MIJAC MUSIC Administered by WARNER-TAMERLANE PUBLISHING CORP.
All Rights Reserved

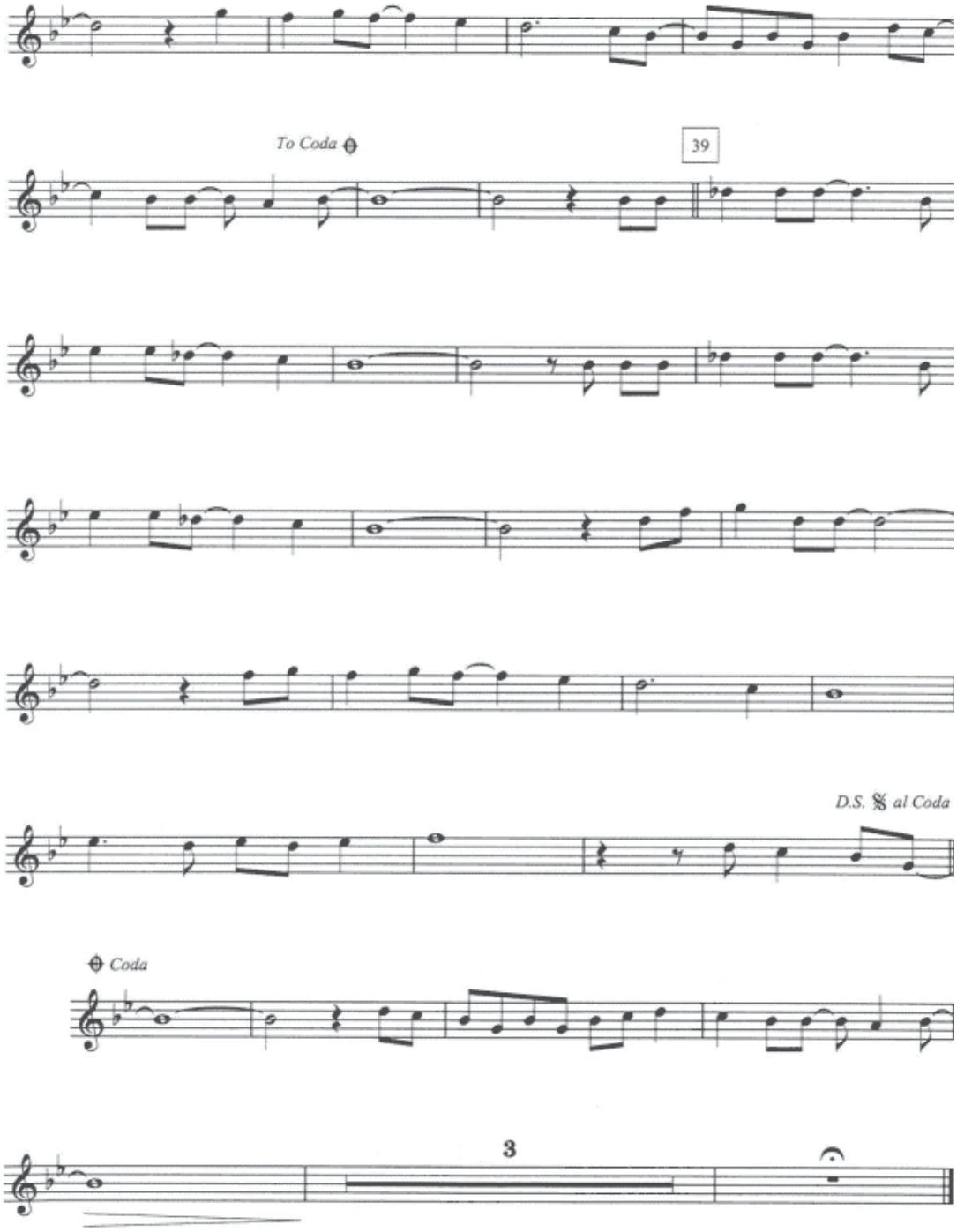
To Coda
39
D.S. al Coda
Coda
3

THE WIND BENEATH MY WINGS

Words and Music by
LARRY HENLEY and JEFF SILBA

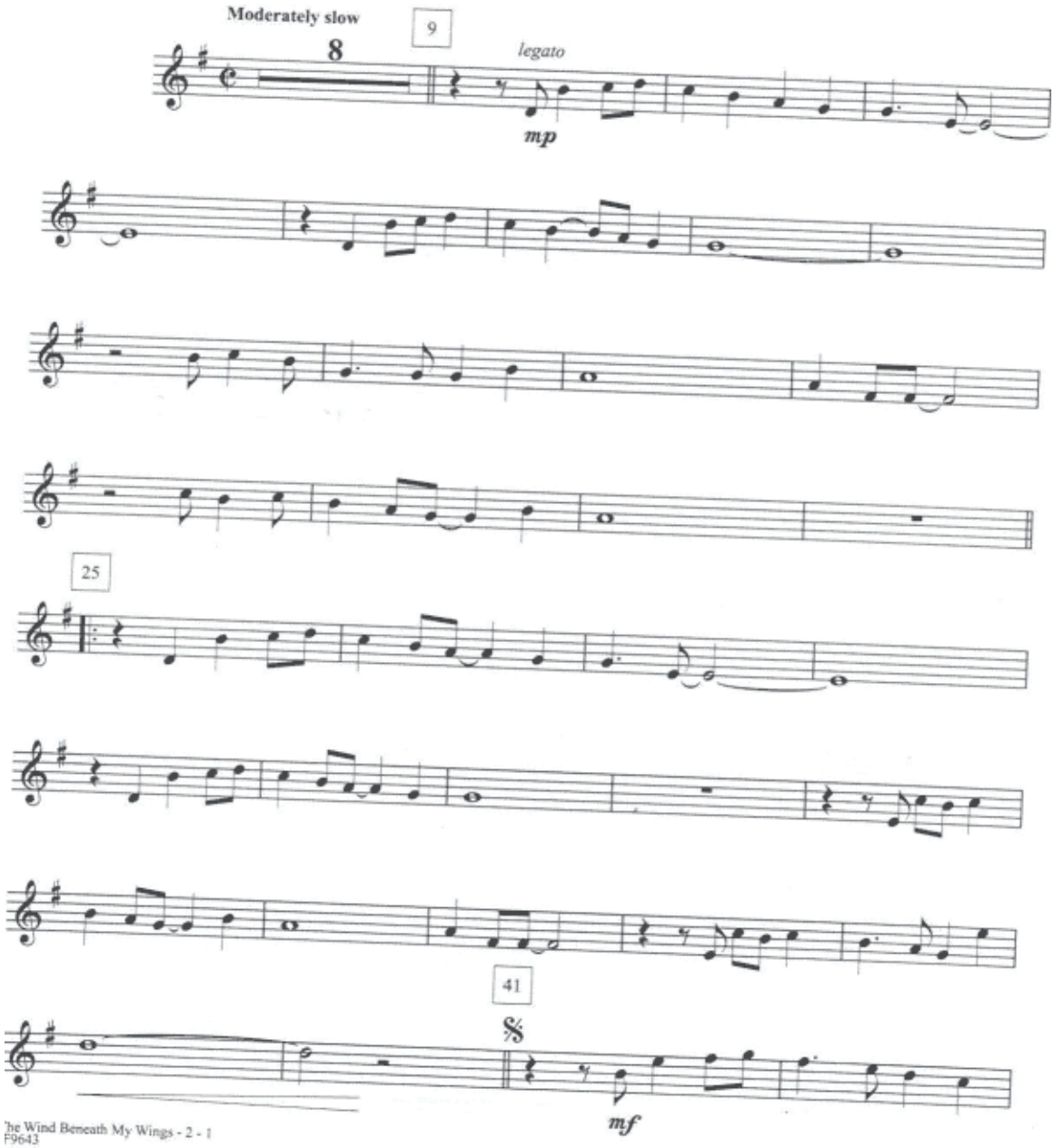

© 1982, 1989 WARNER HOUSE OF MUSIC & WB GOLD MUSIC CORP.

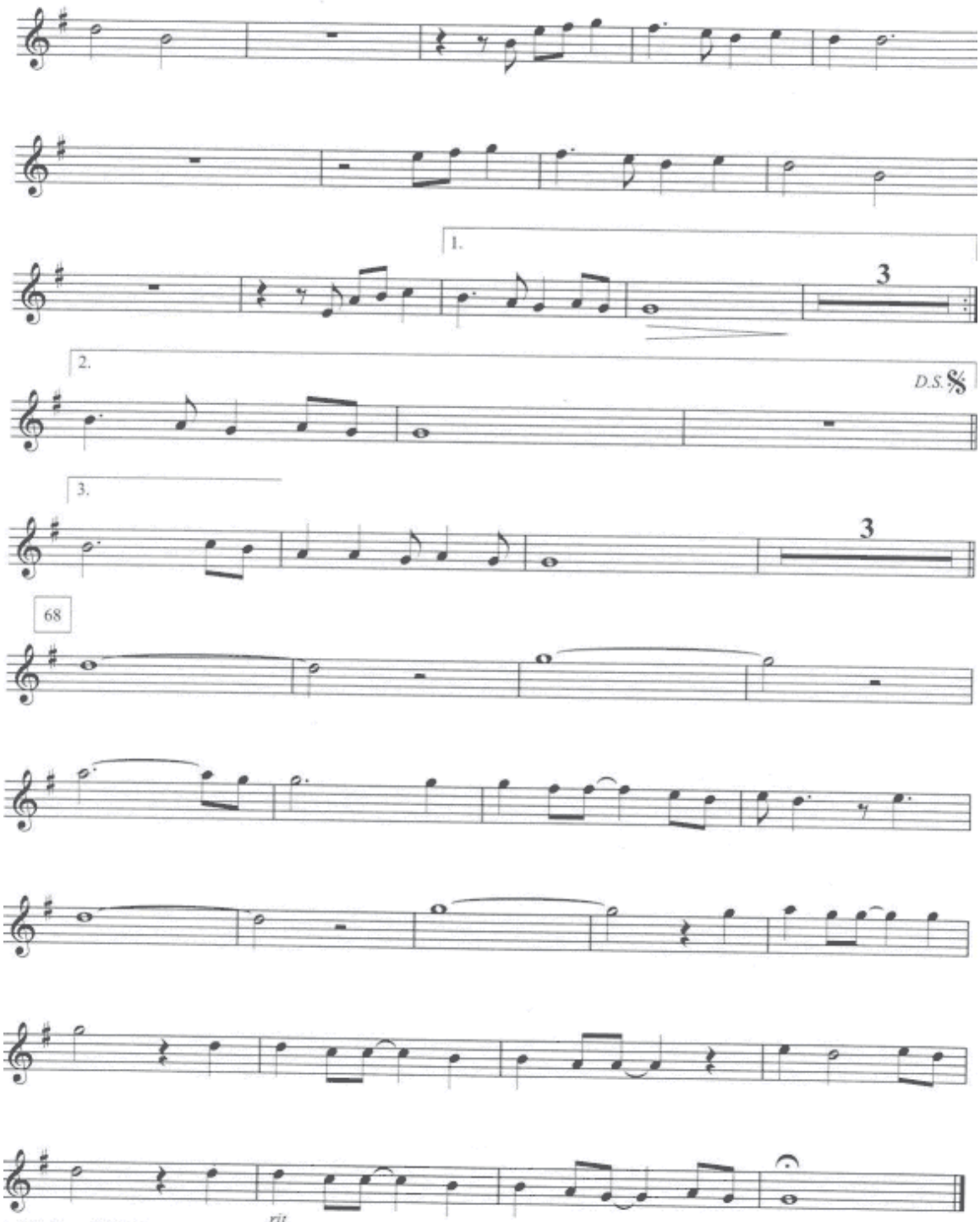
1.
3
2.
D.S.
3.
3
68
rit.

5. SUMMERTIME

(Porgy and Bess)

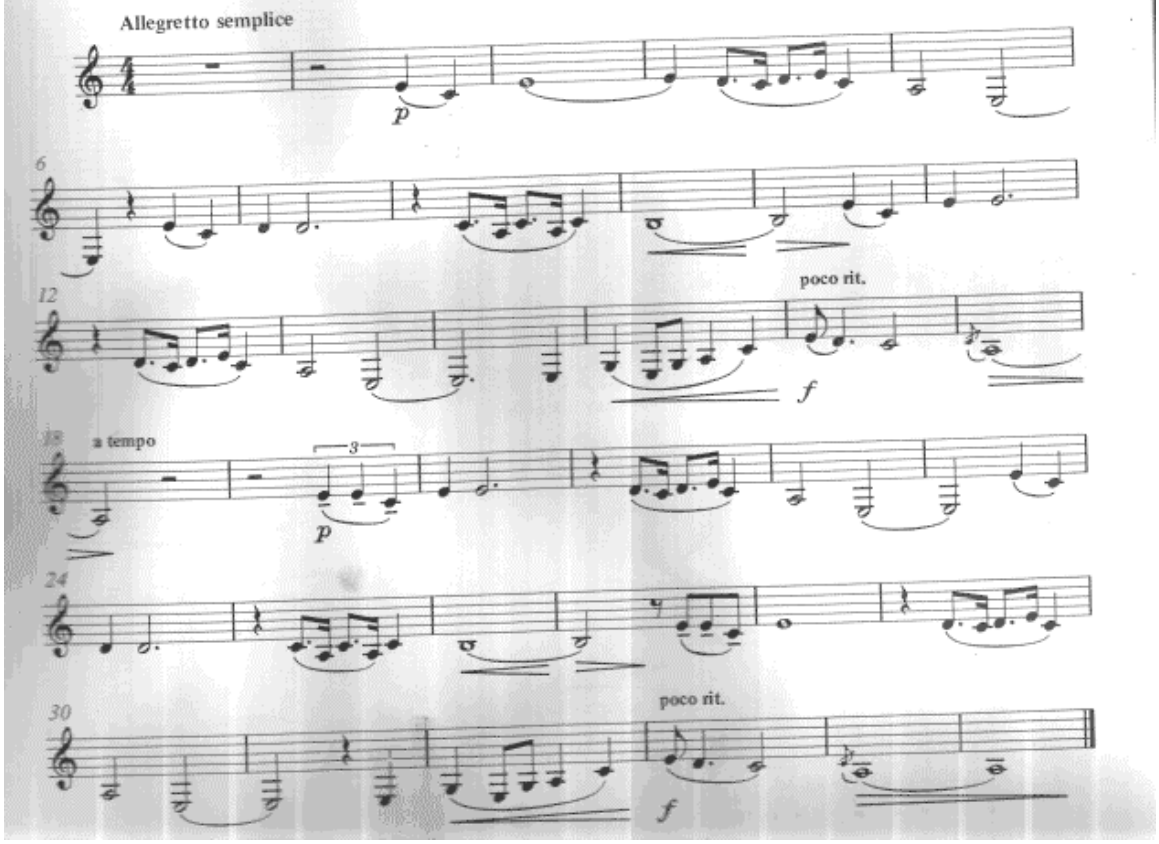

Ain't Misbehavin'

Words by Andy Razaf ♦ Music by Thomas Waller & Harry Brooks

Medium bounce

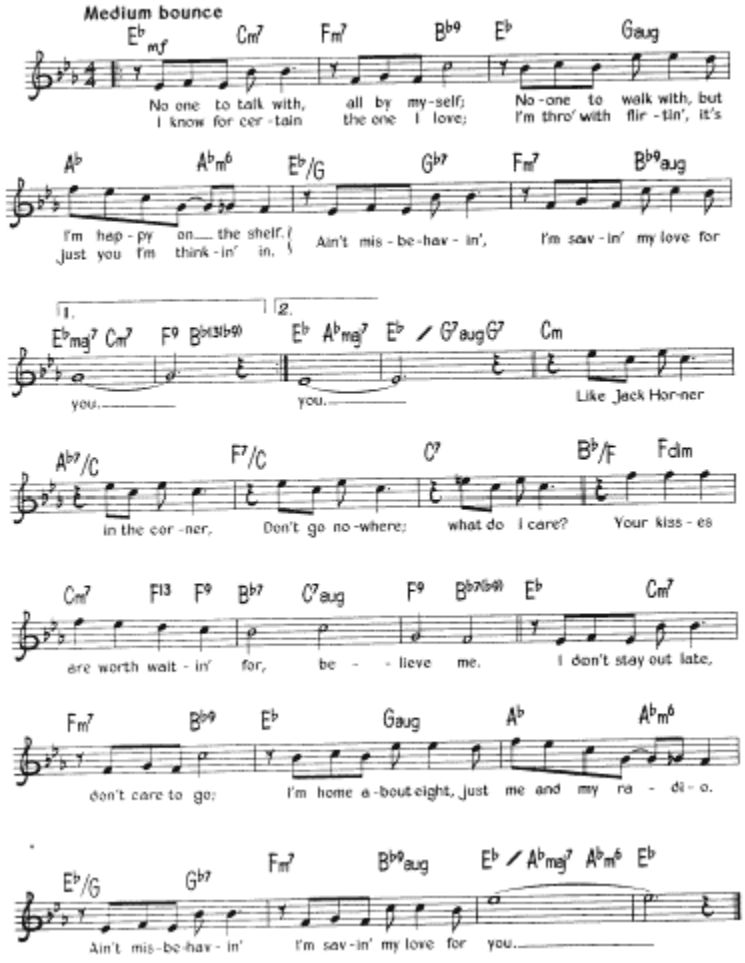

Ave Maria

Op.52, No.6

Franz Schubert

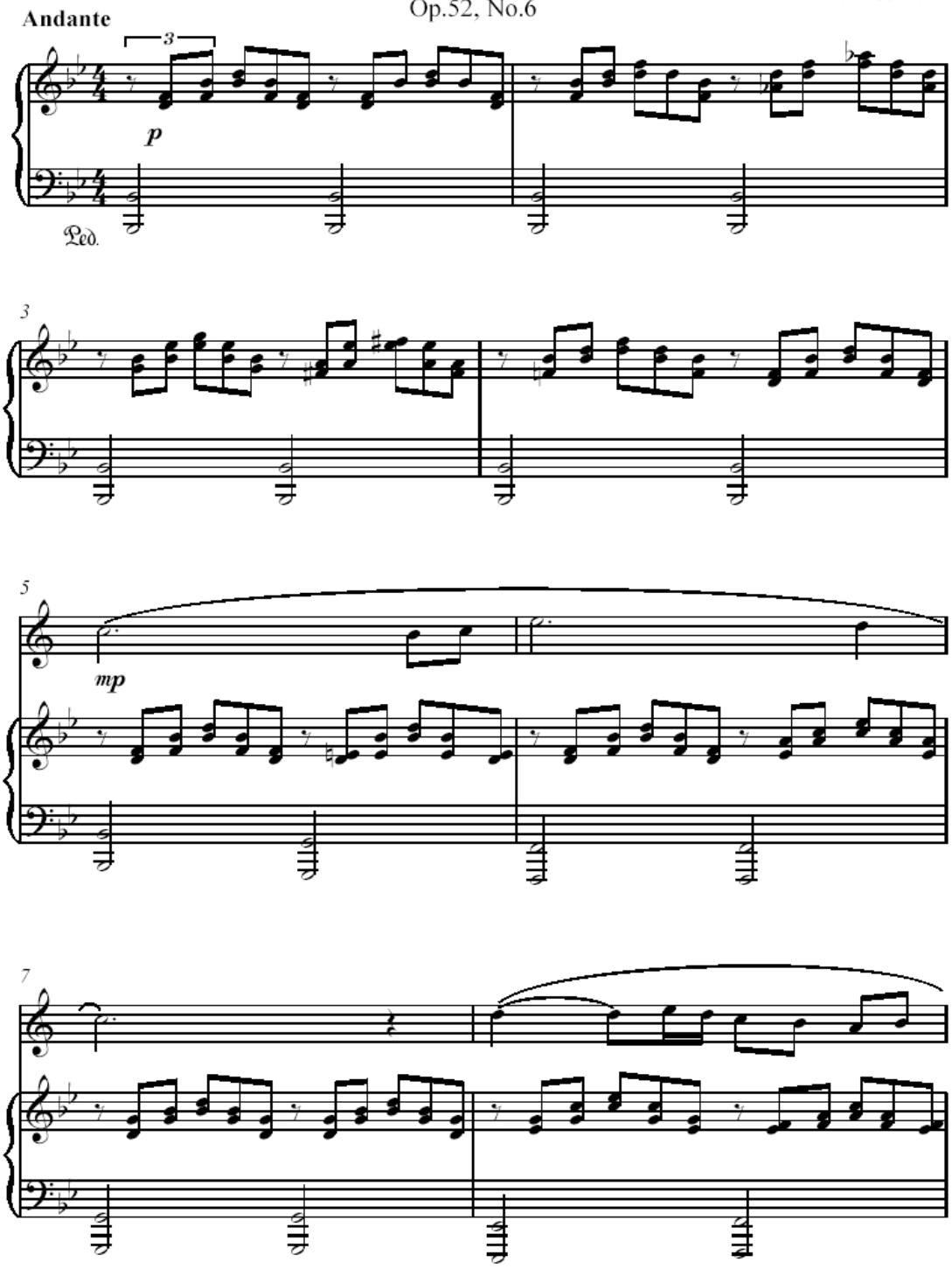

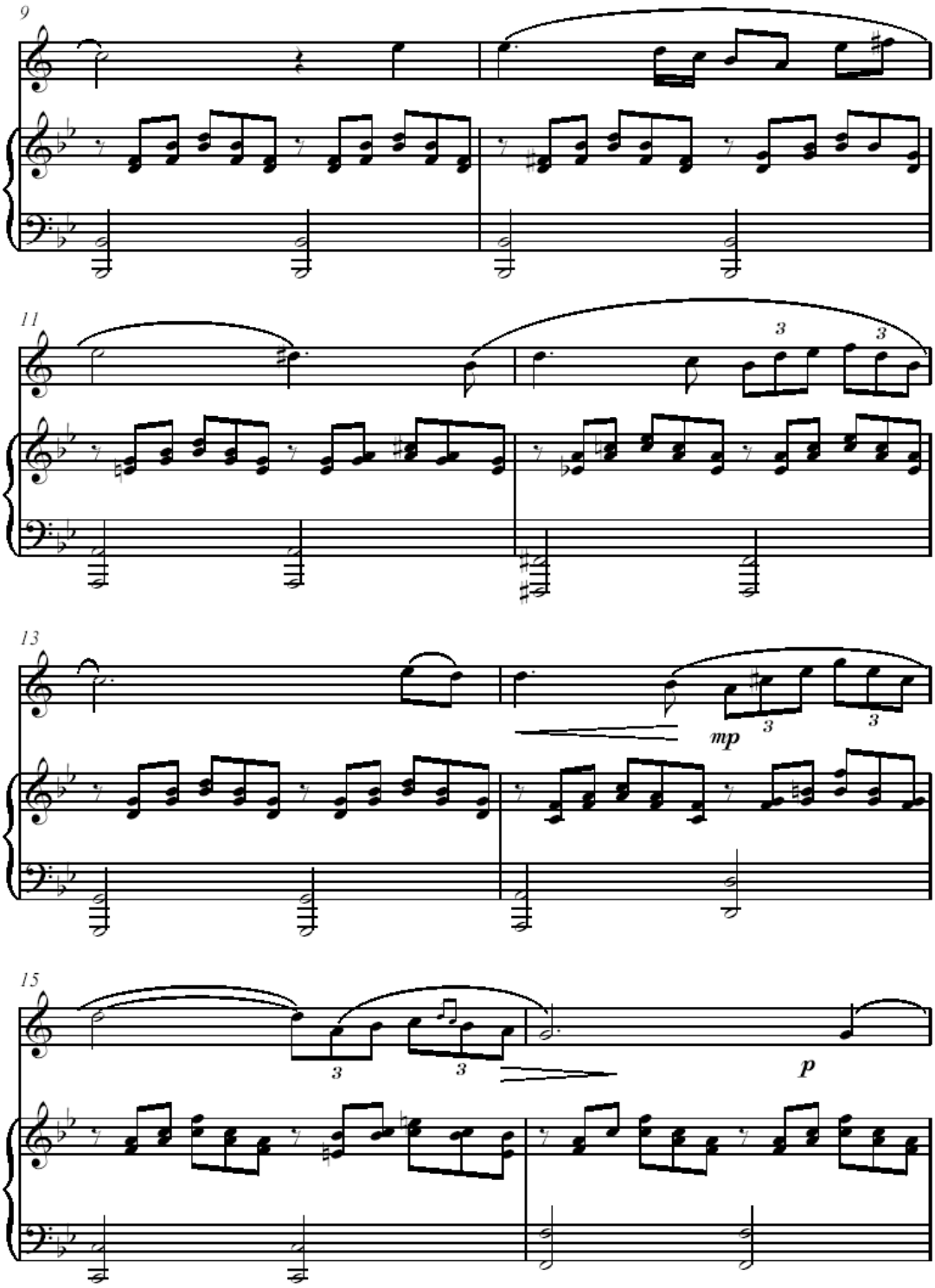
9
11
3
3
13
mp
3
3
15
3
3
p

Free sheetmusic from www.cmsolves.com

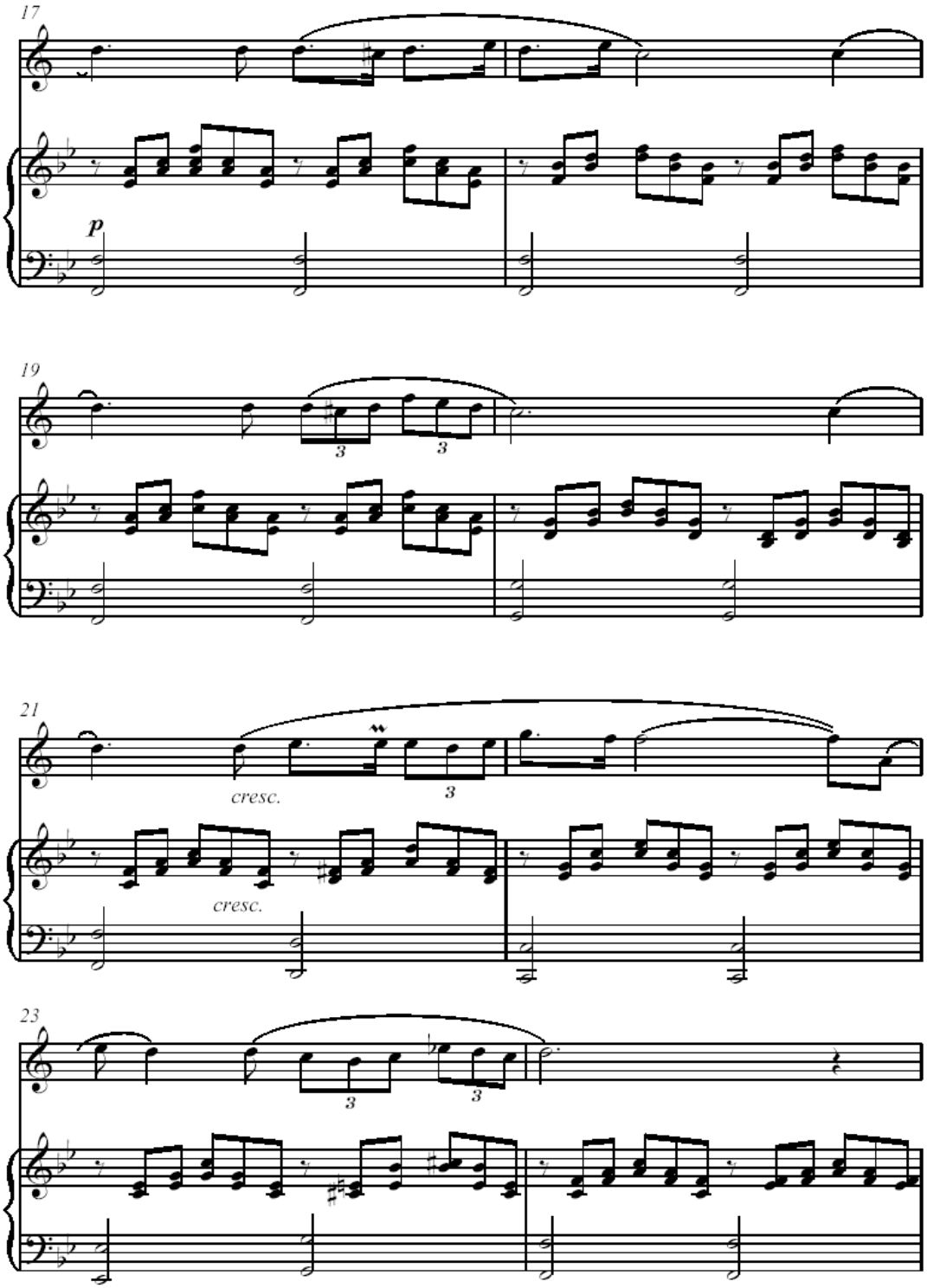

Free sheetmusic from www.8notes.com

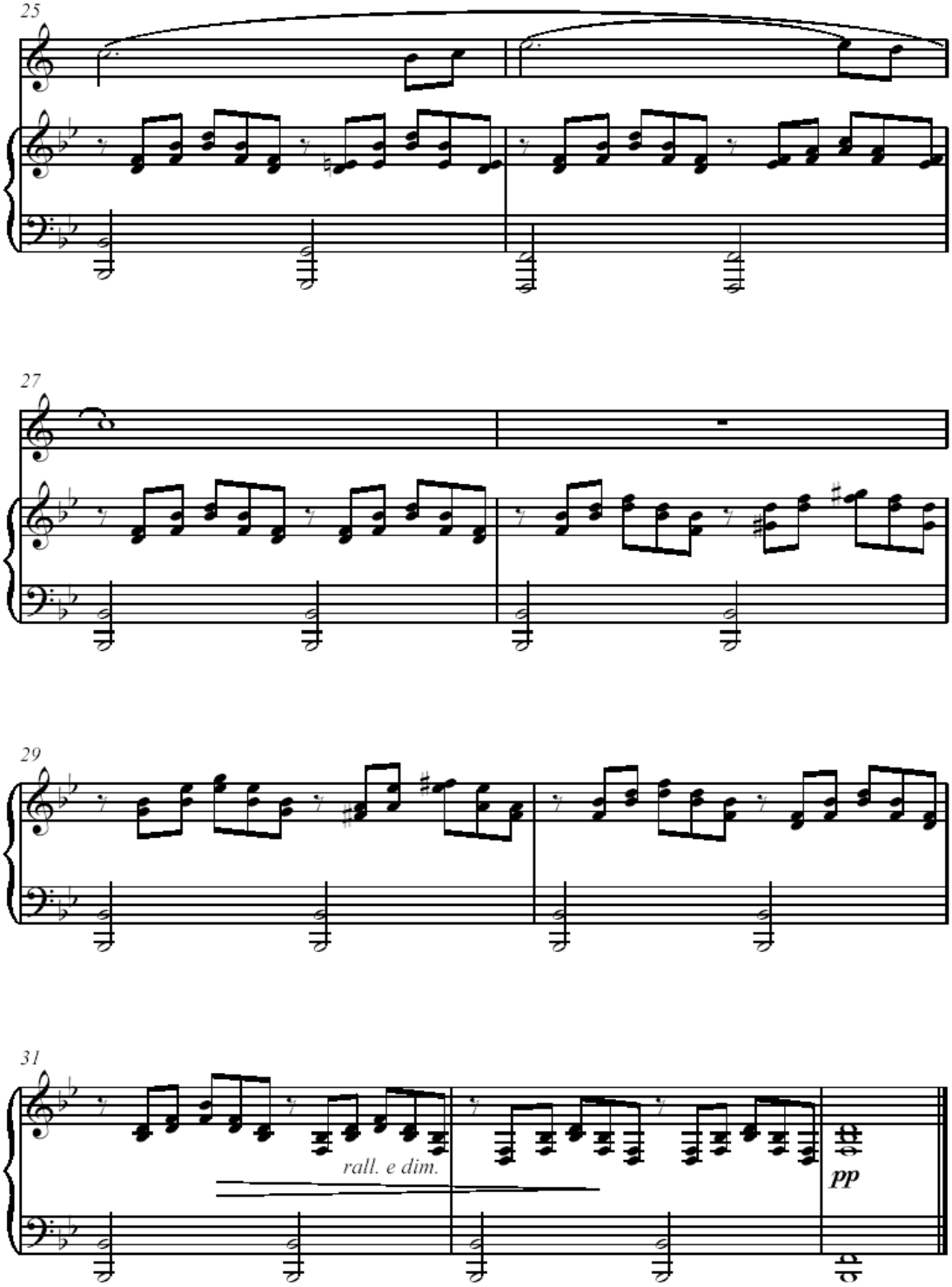

Presto

The Entertainer

Scott Joplin (1868-1917)
Arr.David Bruce

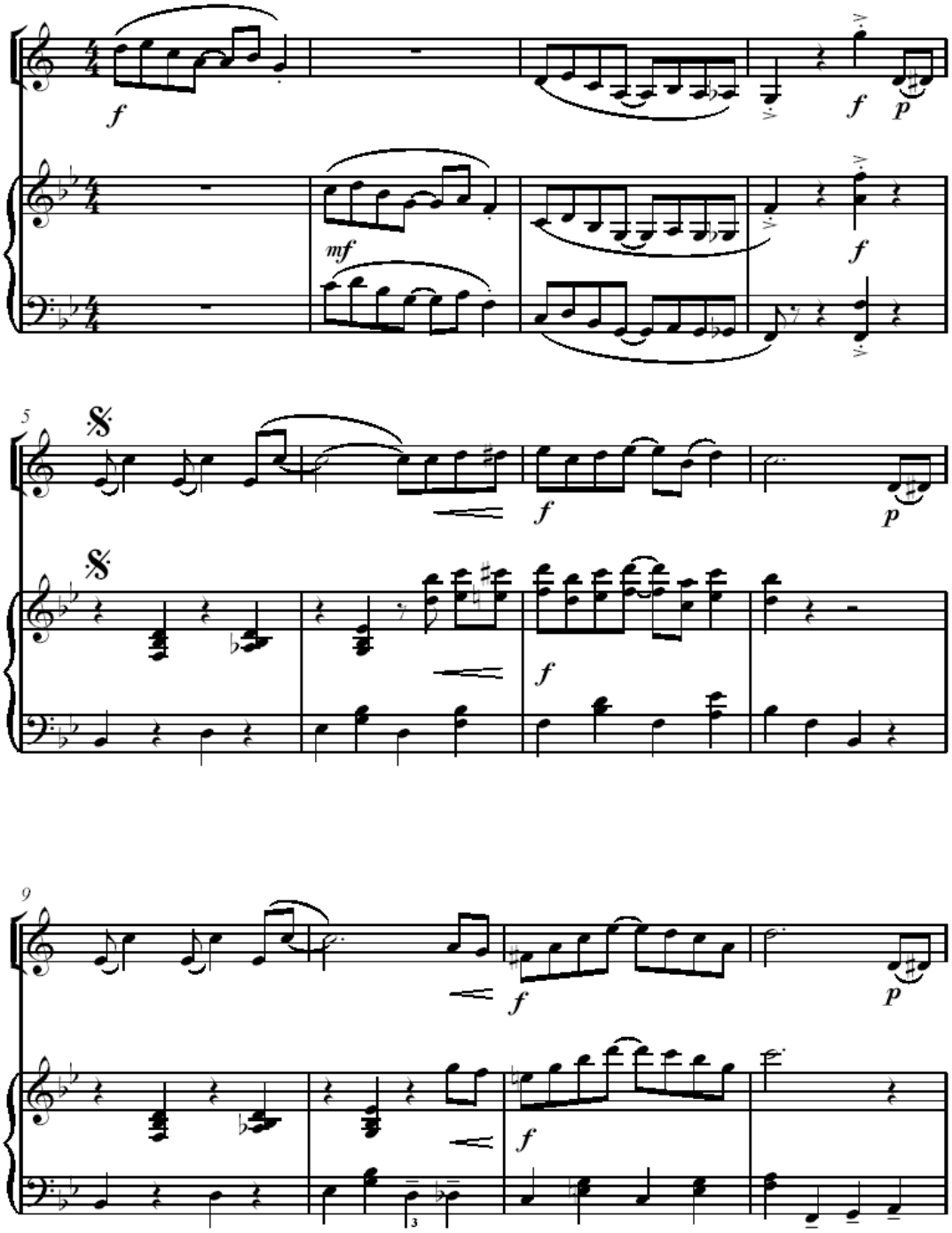

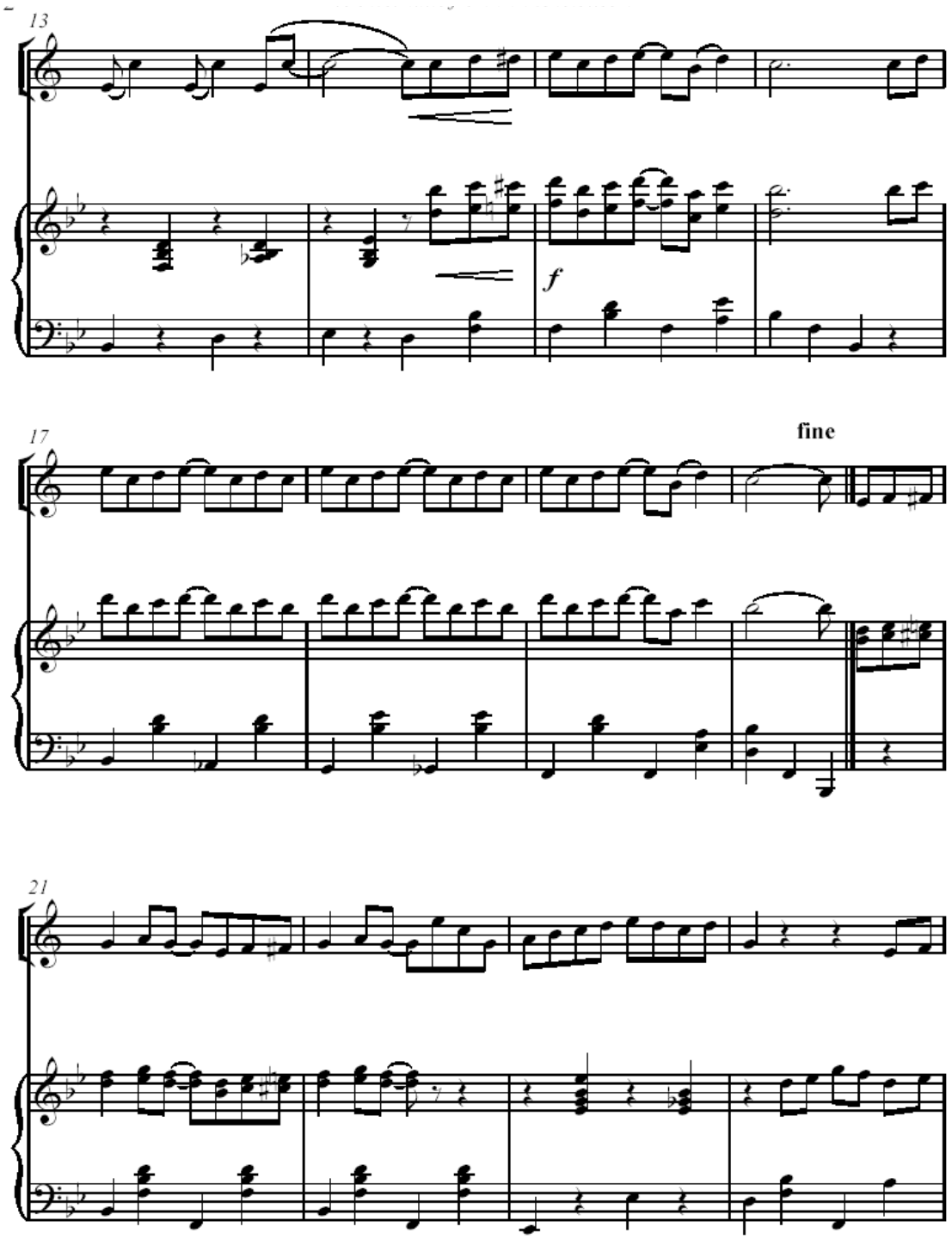
13
f
17
fine
21

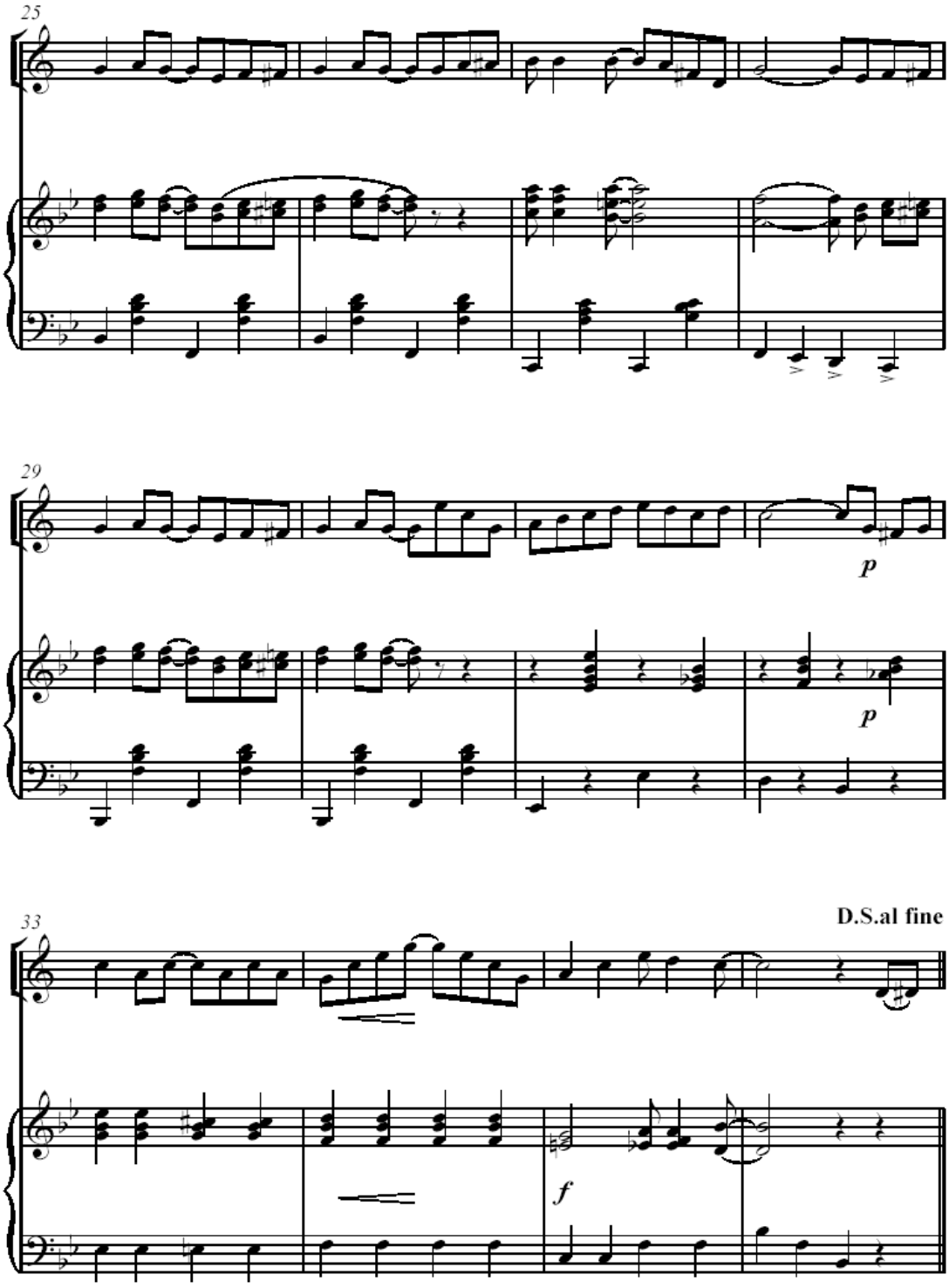
25
29
p
p
33
D.S.al fine
f

Fur Elise

Moderato

Ludwig van Beethoven (1770-1827)

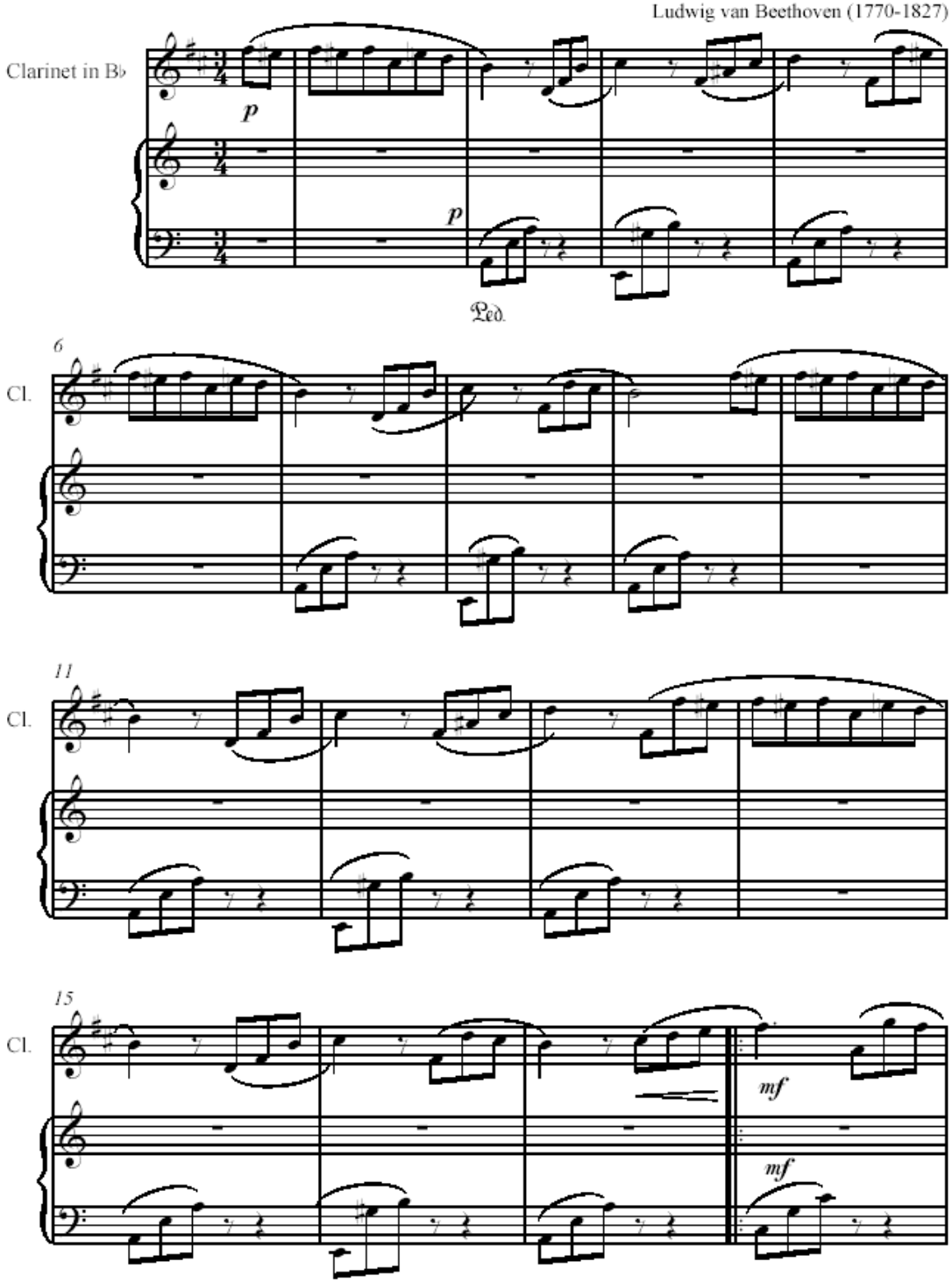

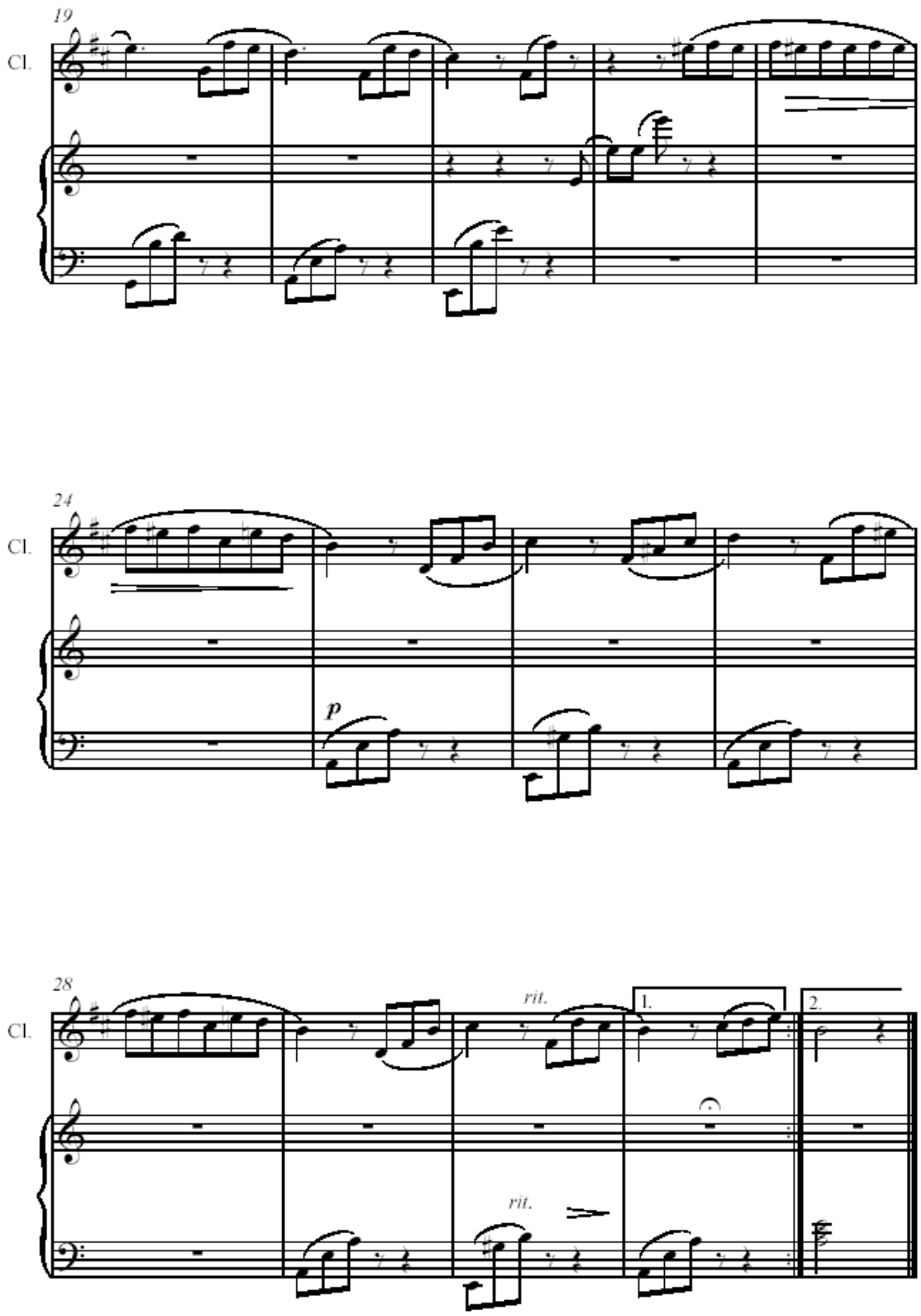
19
Cl.
24
Cl.
p
28
Cl.
rit.
1.
2.
rit.

Spring

from 'The Four Seasons'

Antonio Vivaldi

Vivace

Clarinet in B♭

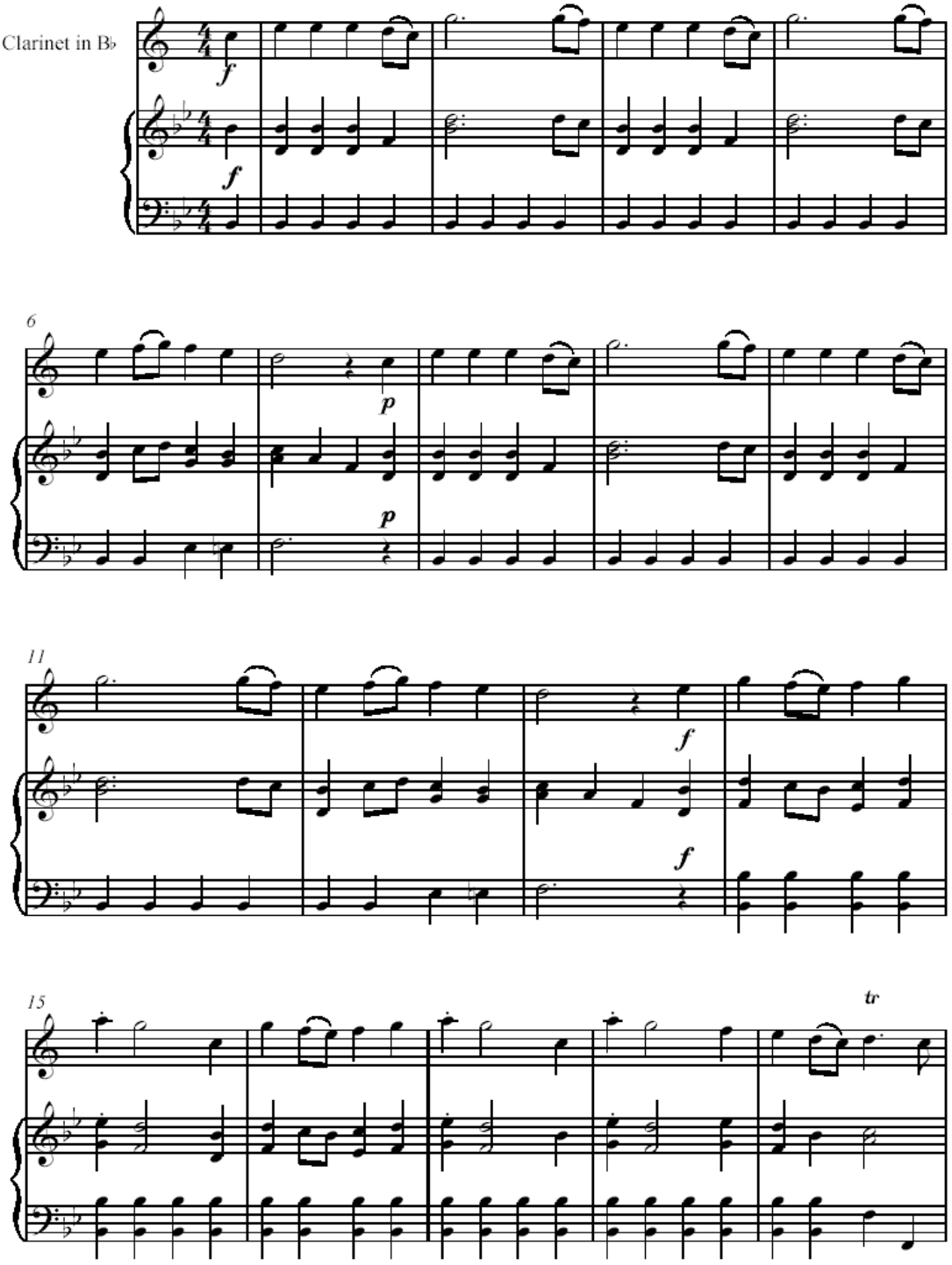

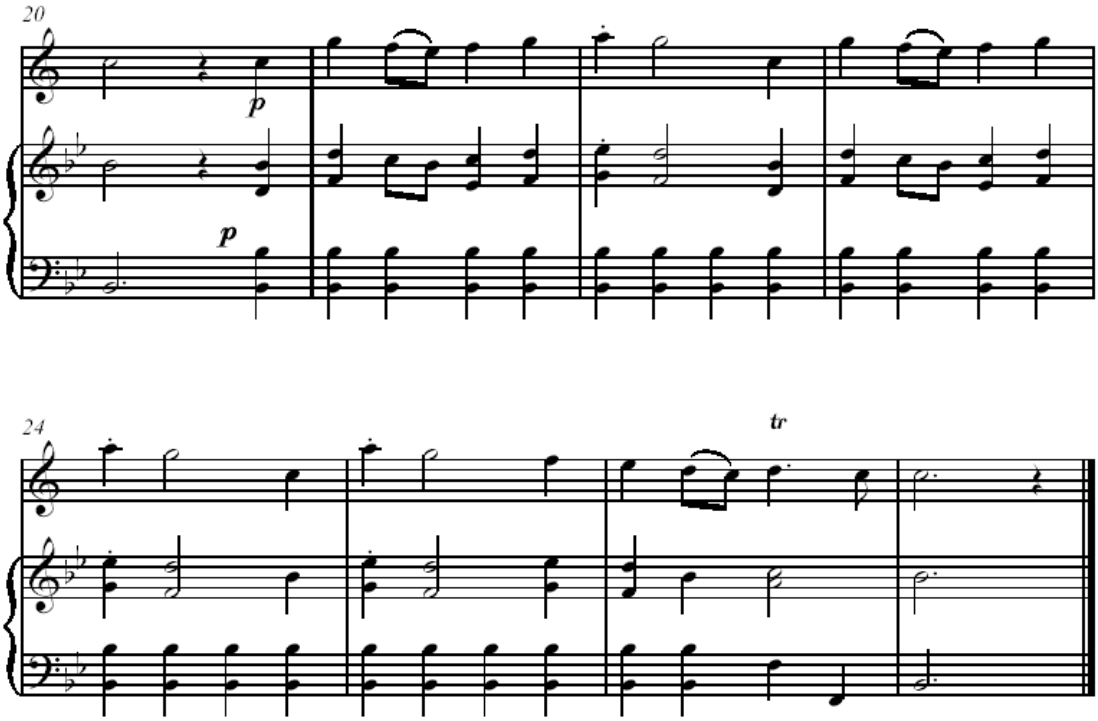
20
p
p
24
tr

Wedding March

Moderato con moto

R.Wagner

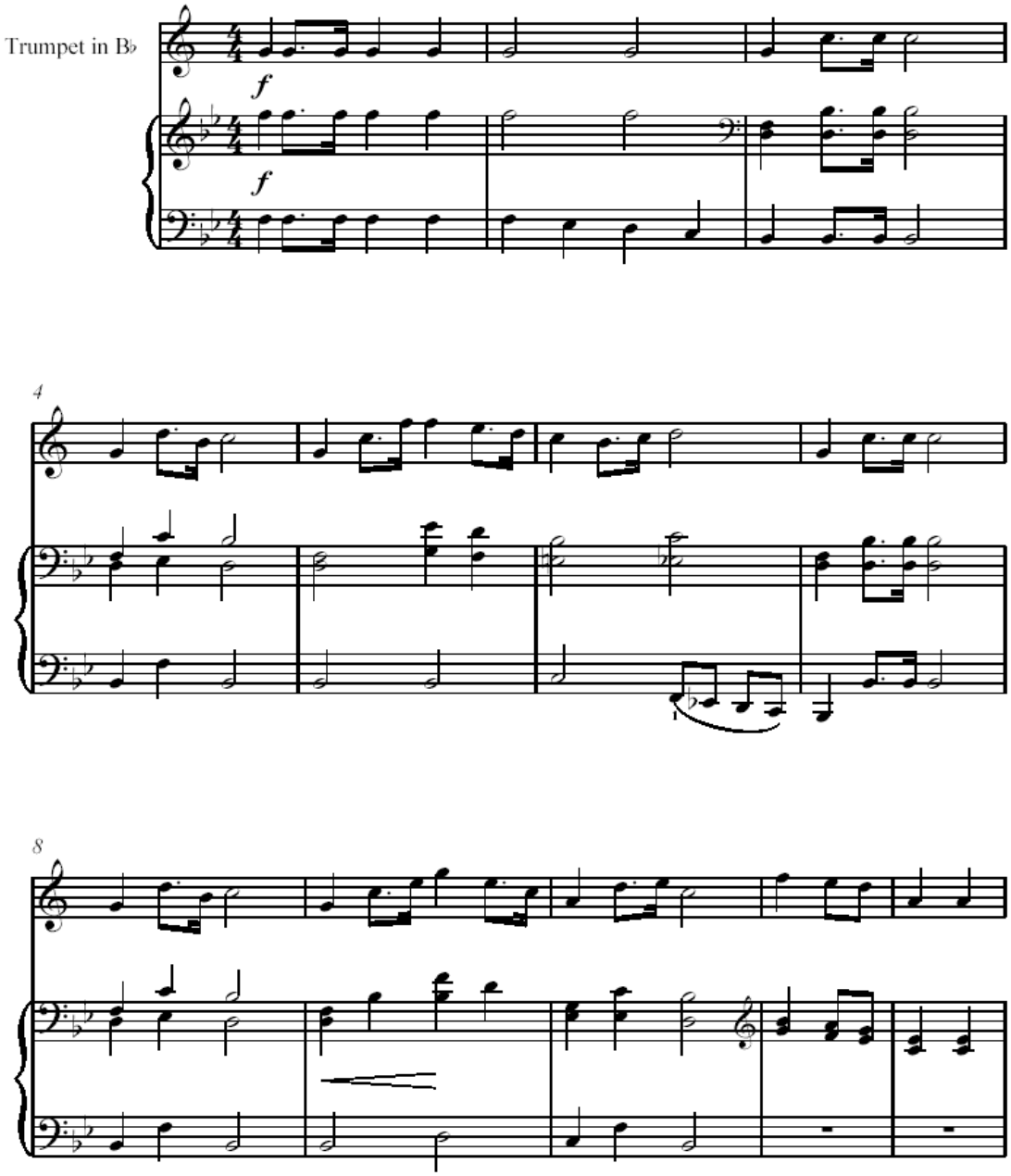

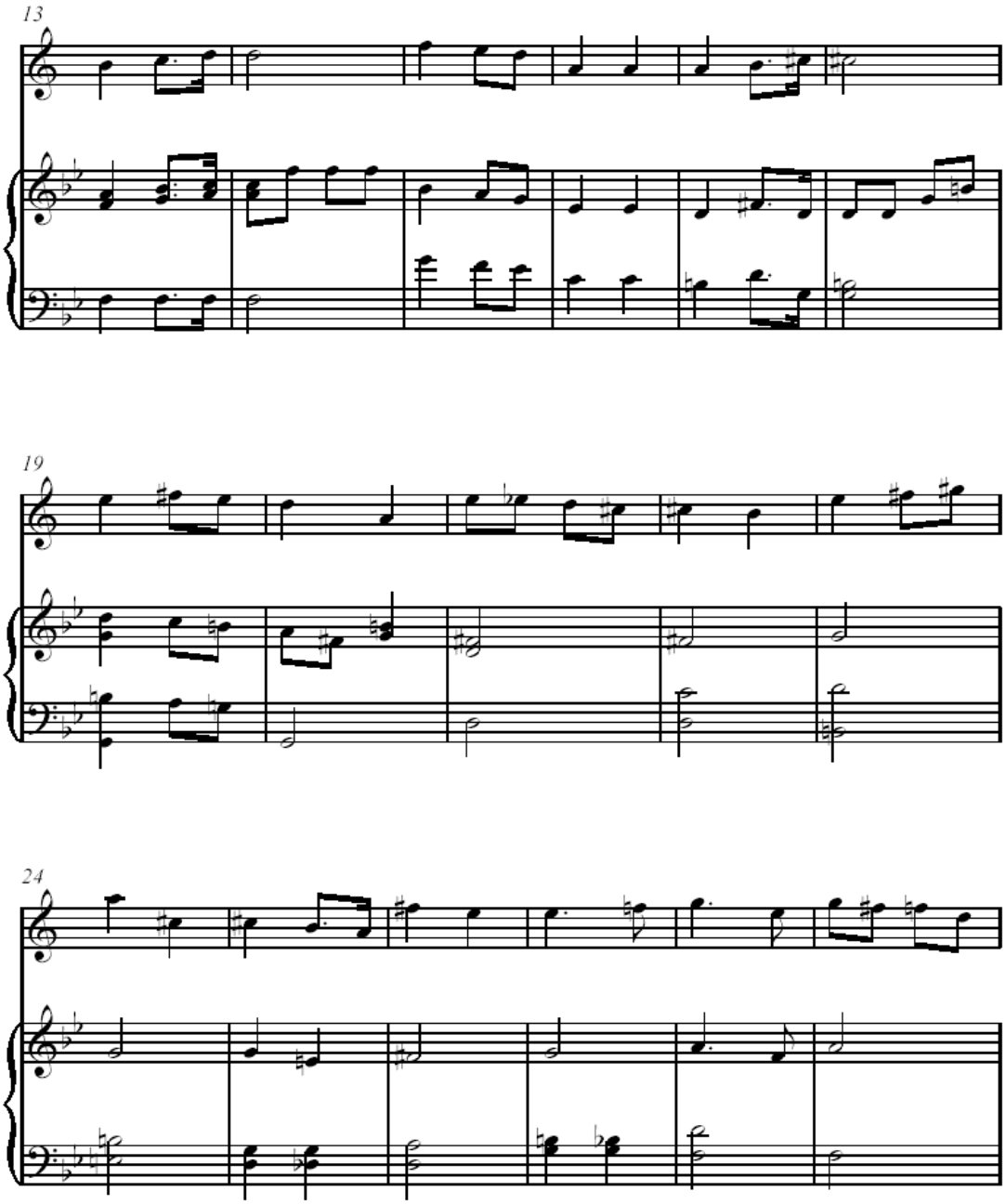
13
19
24

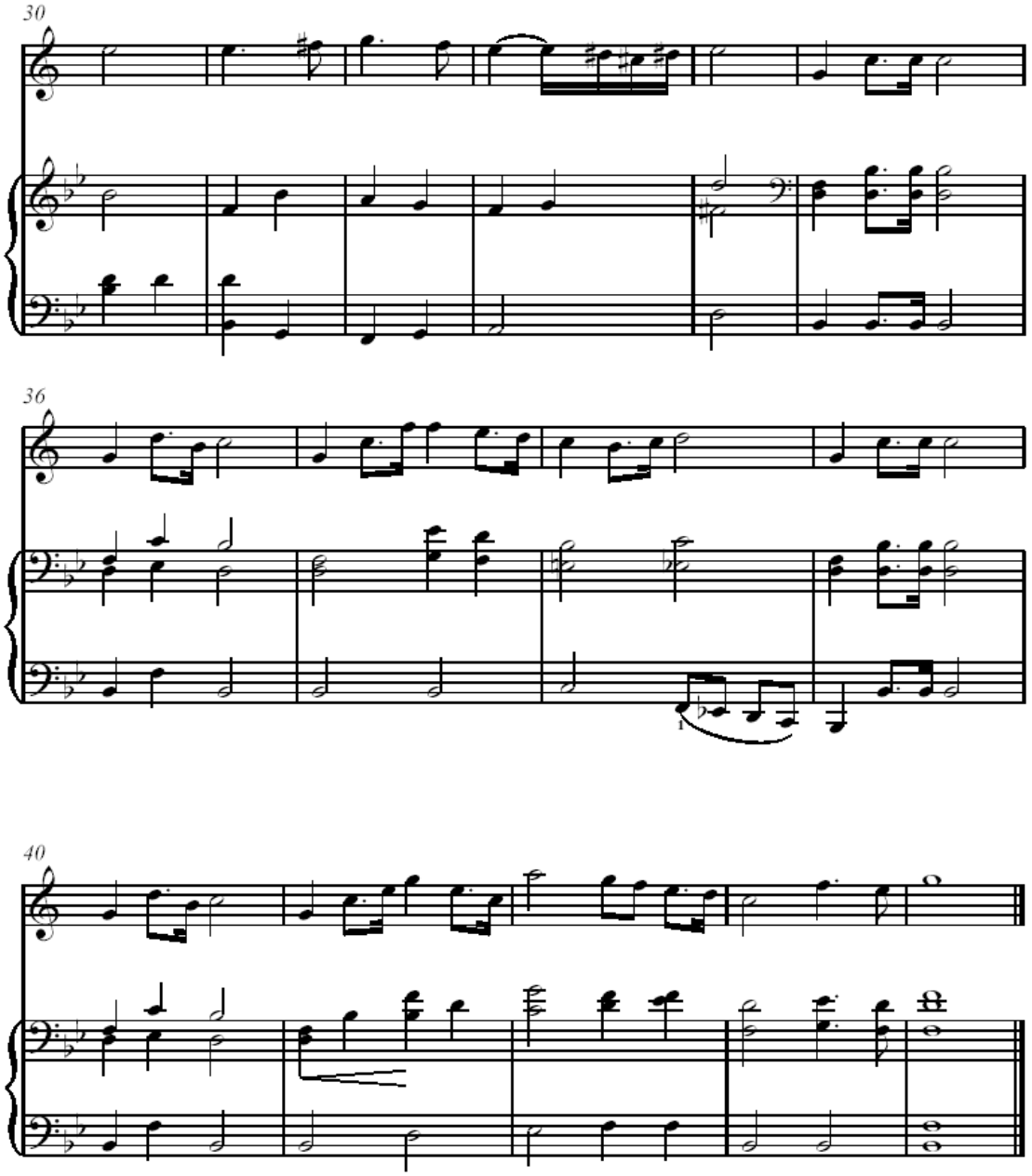
30
36
40

When The Saints Go Marching In
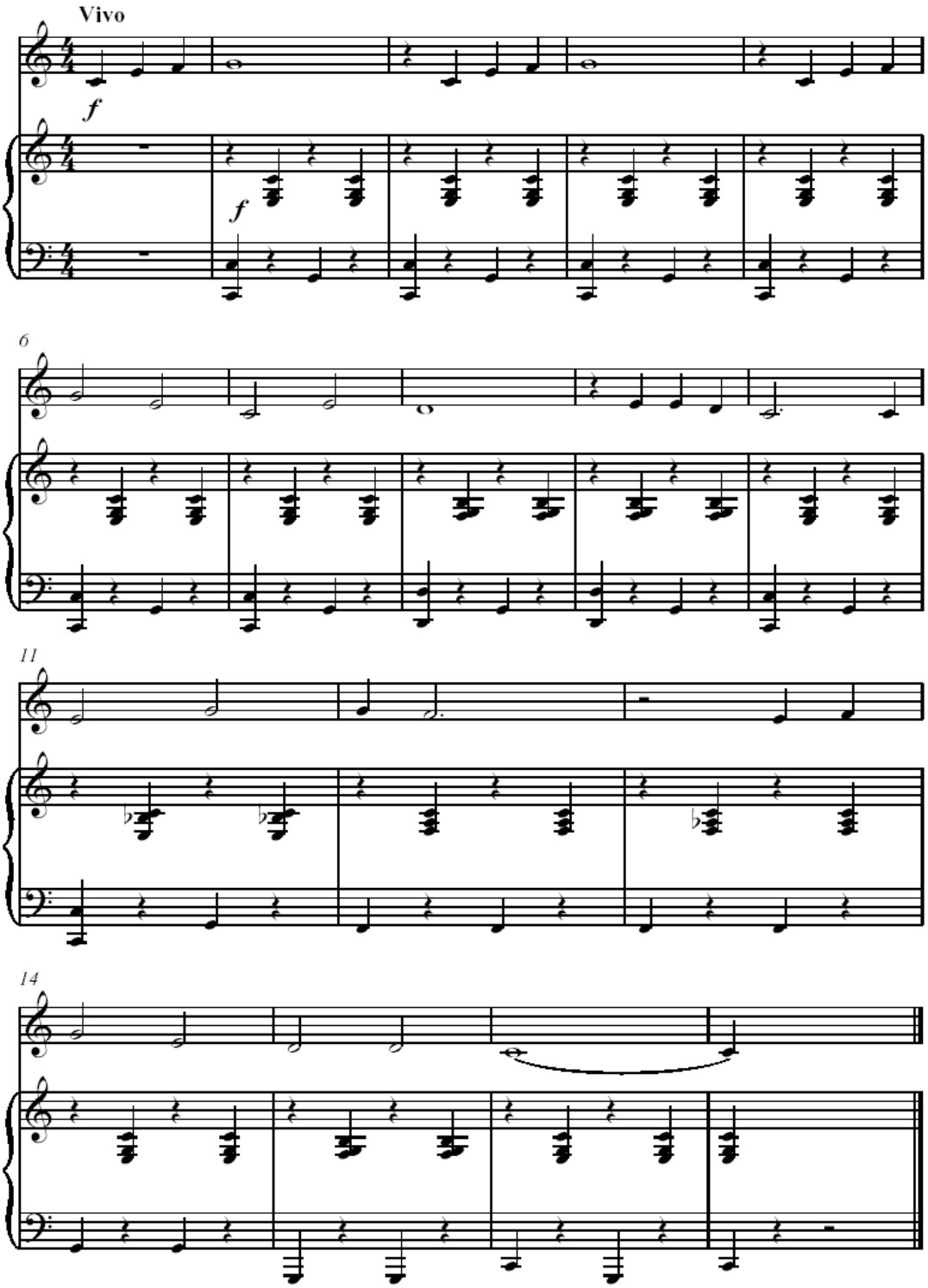
trad.